MONDAY, APRIL

of MEN have frequent
handed means to wi
AN--

at Is Nature
ful in business one

gment and Character to Succ
sely the methods I
my BUSINESS. I am

f Gentlemen's Clot
the version of my

ct a Special Sale
il 19th, ending the
riginally bought t
r $35 and $30 a suit
me on this
le for One Week O
select from, consi
ol materials. The
eaves and designs.

ce $25 Per Suit
idual measure.
ction Guaranteed
I do 'cause I know
Work is Good"

eter, the Tail
Street, Los Angeles

$34.75
Our five floors of furniture
stantly shifting panorama
out and new goods coming in
ste of every day in the week.
fore have we offered such
selected stock of bedroom
prices that can't be undersell
three specials are for three
$48.00 Brass Bed $34
beautiful brass bed shown above
heavy 2-inch continuous posts
rods. Regular price $48.
$36.50 Dresser $24.75
mahogany, birdseye maple or
wed oak, highly polished.
French plate mirror. Regular
$32.50 Chiffonier $23.
ter is made to match dresser.
y, birdseye maple or quarter
r price $32.50. Special this week
INNEY SMITH
DWAY (OPPOSITE BULLOCK'S) AT SEV

Style
e a "straight from
about the subject
For Men
e might as well be
as out of fashion.
ally make the man
way in the count
n and business suc
ur wardrobe in this
will be the envy
. We guarantee
fabrics, faultless fit
e latest style. Our prices are
excellent $30 value.
r & Company
S. Spring, 536 S. Broadway.

Pianos Lead
to buy a piano without
piece of piano construction.
he world for its remarkable
ed by the world's most eminent
gers. The cheapest piano in the
hout Sale Methods.
re in Los Angeles.
sic Co. 406 WEST SEVEN

Two Parts, Complete—32 Pages. Part I—Telegraph-News Sheet—14 Pages.

The Los Angeles Times

Eighth Year. MINIMUM TEMPERATURES: LOS ANGELES, 54; Boston, 50; New York, 50; Washington 64; Pittsburgh, 58; Cincinnati, 64; Chicago, 38; Kansas City, 40; St. Paul, 42; Jacksonville,

ANNUM. $9.00 | Per Month, 75 Cents, or 2 1-2 Cents a Copy. | TUESDAY. MORNING, APRIL 20, 1909. | On All News Stands, Trains and Streets. | 5 CENTS

THE WEATHER.
DAILY REPORT.
...—For Los Angeles and ... Cloudy, unsettled, probably ... brisk southerly winds. For ... and vicinity: Fair; ... winds.
..., 6:18; sunset, 6:28; moon ...
...DAY—Wind, 5 a.m., calm; ... velocity, 12 miles. ... temperature was 51 ...
...At 2 a.m. the temperature ...: clear.
...weather report, in- ... temperatures, ... page 12, Part II.]

...TO PARTS AND PAGES.
... Lynches Rich Cattleman.
... of Turkey Disappears.
... Forest Refused Divorce.
... Spies Drive to Suicide.
... of Middle West's News.
... of Pacific Slope States.
... News and Notes.
... Crimes and Tragedies.
... Latest Sporting News.
... to Sale: Vital Record.
... Justice Curtis Rowdy.
... Law Affects Widows.
... Secret Order of Four.
... Doctor: Official Doings.
... and Oil Interests.
... Financial Page: Pen Points.
... and Domestic Columns.
... and Features for Women.
... in Los Angeles Society.
... Educational Events Soon.
... Notes Miss Frisa's Guests.
... of Los Angeles County.
... Notes South of Tehachapi.
... Boards: Financial.

...NTS OF THE NEWS
... TIMES INDEX.

...ouse Quality of the State Bu... ...ouse, land-mortified ... to succession on Pasadena ... to fill it his duty to compel ... of the law, which is every ... High school title amounting ... money for cheating Nick Ca... ...family found himself; drinks ... of Lower California and ... items appear in the list. ... the state's bar and the mil... ...heavy penalty for mill... ...and Harper-Schenck ... sued by sporting ... two box of razing old De... ...boxing, because he fails ... within the time specified. ... Hunter's collector is ... and ... Bombazine ... in Kern where guests flee ... of ... filed against two ... with defrauding ... mythical timber ... Fleming-Burgher's housemaid ... has a criminal record ... where parents live. ... Inherited boy preparing its ... after his father failed to ... may be on stand today. ... appears before Police ... to enlist man's counsel to ... out his liquor-permit ... defendants stand for adoption ... of trust to weigh thirteen ... recommends City Sealer's ... Board of Equalization meets ... members in effort to devise ... of levying taxation. ... California. ... meeting of Pasadena Tour... ...Association it is de... ...the fete not only perma... ...and better; third hold... ...merchants demand ... "mid-terminal" freight ... other to settle near El ... Golf Club wants name of ... changed to Mount Mod... ...of late actress. ... Diego boy burglar in pur... ...frequently quietly wed ... ...ers his ... ...ent San Diego and built ... ...dies at age of ... ...Diego last from San Diego ... ...immediately; used ... ...to Junes by time race ... Baptist University at ... Richelieu on stand in ... of altering his tes...

SULTAN A FUGITIVE.

ABDUL HAMID MISSING; MAY HAVE ABDICATED

Constantinople Hears He Has Fled to Protection of a Warship.

Salonikan Troops Demand "Head of the Old Man" Before They Will Open Any Negotiation With Authorities—Sheik Ul Islam, Head of Moslem Faith, Pronounces Doom of Ruler.

[ASSOCIATED PRESS NIGHT REPORT.]

CONSTANTINOPLE, April 19.—The most important feature of the situation in the Turkish capital today was the report that Sultan Abdul Hamid had abdicated.

It caused the greatest excitement in the lobbies of Parliament.

A rumor of the flight of the Sultan on a warship followed closely on that of his abdication, but neither could be confirmed.

The Sheik ul Islam, head of the church, is preparing a written declaration to the country, pronouncing the fall of the Sultan.

Large crowds gathered at the British embassy, where, other reports had it, the Sultan had taken refuge, and there were scores of inquiries at the Russian embassy, concerning the truth of the rumor that the Sultan was under the protection of Russia on one of its guardships.

At both of these embassies all knowledge of the Sultan's movements was denied, and the Turkish foreign office gave a strong denial to the rumors.

ABDICATION PROBABLE.

The abdication of Abdul Hamid, however, appears to be not improbable, and within a day or two the constitutionalists may accept as his successor Prince Yuisof Izzedin, the eldest son of the late Sultan, who is second in line, as they are strongly displeased with Abdul Hamid's attitude.

The palace today was under strong guard, and even high officials were not permitted to enter.

The constitutional forces sent out small parties to reconnoiter this afternoon, and at 7 o'clock in the evening they were within sight of the gates of Constantinople. They encountered no resistance, nor does any resistance seem likely, unless it is at the palace.

The headquarters of the constitutionalists' army is at Dedeagatich, and Gen. Husni Pasha's forces, which now number between 20,000 and 30,000, occupy a range of hills about twenty miles from the capital.

ARE GAINING STRENGTH.

Every hour reinforcements are adding to their numbers. It is expected that the main body of troops will begin soon to march across country on Yildiz Kiosk, with the object of forcing the abdication of the Sultan. The troops loyal to the Young Turks continued their advance on Constantinople last night, and it is believed here that they soon will occupy Makrikeny, a town ten miles from the capital.

Two advance guards precede the main body of the soldiers. One is composed of 200 men, half of whom are officers, while the other numbers 1000 men. These two columns are expected to occupy Pera and Galata, the foreign and official quarters of Constantinople, as soon as possible, in order to protect foreigners in the event of rioting. Many of the troops in Constantinople favor the Young Turks, and resistance is hardly expected.

NO VOTE OF CONFIDENCE.

At a secret sitting of the chamber today, the Deputies refused to act on a vote of confidence in the Cabinet. It was apparent the chamber was hostile toward the Cabinet, because many of the ministers were identified with the old régime.

The Grand Vizier, Tewfik Pasha, read a declaration, explaining that he had assumed office from patriotic motives at the moment of a crisis in order to save the country and constitution, which everybody believed to be endangered. He said he counted upon the support of the Deputies, and was ready to withdraw if their confidence was withheld. He concluded by announcing the signing of the Turco-Bulgarian protocol.

It is not likely that the entire army will reach the capital for some little time, as Husni Pasha and his military associates deem it advisable to withhold their advance until they are strong enough to win success by overwhelming numbers.

They hope that the so-called reactionary opposition will yield without fighting.

The war ministry under Edoim Pasha has been inactive, except that appointments and promotions have been made to fill the vacancies caused by the killing of officers, which, it is estimated, number 300.

There have been virtually no preparations, so far as can be observed, to resist the advance of the Salonika troops.

The city appears very quiet, and European and American women are driving about the streets as usual.

Admiral and Mrs. C. M. Chester and Mr. and Mrs. Arthur Chester of New York arrived here yesterday from Palestine.

FOUR HUNDRED SLAIN.

It is announced officially that the deaths at Adana during the rioting numbered 400, among the killed being many Turks. The telegraph lines to the provinces, however, are badly interrupted, and details of the massacres at Adana, Tarsus and other places are lacking.

Even though the rumors of the Sultan's abdication are unconfirmed, they seemed to produce a feeling of distinct relief in Constantinople, and the advance of the Salonika army makes the settlement of the question of administration a matter of hours.

It is believed the enveloping movement will be completed by tomorrow night or early Wednesday.

The soldiers of the garrison appear to be thoroughly cowed by the advance of the Third Army Corps, and the only cause for apprehension is the attitude of the fleet, which is doubtful.

Izzet Pasha and other government delegates, sent to confer with the Salonikans, returned today. All that is known of the result of the negotiations is that the Salonikans reiterated their demands, and threatened to send five battalions into the city.

OFFICIALS PARALYZED.

Business of all kinds is virtually suspended, and the civil and military officials appear paralyzed, waiting for the outcome of events.

There is much satisfaction at the signing of the protocol, which relieves apprehensions of intervention by Bulgaria.

Throughout the night there was great suspense at the Yildiz Kiosk. Everybody remained awake, and many attendants fled, fearing an attack upon the palace, which is situated on the heights outside the city, and exposed to a coup de main.

The consensus of opinion is that if the abdication of the Sultan is brought about, his overthrow and the proclamation of his successor will be accomplished peacefully.

Many Turkish families in the Stamboul quarter are removing to abodes of greater safety, but in general the people, though fearful of coming events, are awaiting them philosophically and with resignation.

The American vice-consul at Mersina, John Debbas, reports that the disorders at Adana are quieting down.

The two American missionaries, Dr. M. Rogers and Mr. Maurer, were killed Thursday afternoon while attempting to extinguish a fire in the house of an aged Turkish woman. They were shot

(Continued on Thirteenth Page.)

NAGGED TO DEATH.

SPIES TO BLAME FOR BAINBRIDGE SUICIDE.

[BY DIRECT WIRE TO THE TIMES.]

PARIS, April 19.—[Exclusive Dispatch.] Friends of William E. Bainbridge, confidential agent in Paris for the United States Treasury Department, who committed suicide here last Saturday, declare that he was driven to his grave by the system of espionage, maintained by the authorities at Washington.

Said one of them today, "Bainbridge was driven mad by the continuous flood of nagging telegrams from his superiors, and the knowledge that he was constantly under the eye of detectives, upon whose report his official life depended."

The details of the suicide were published here for the first time today, and greatly shocked the American colony. It created little surprise, however, in certain other quarters, for, in spite of the denials of Assistant Secretary Reynolds, it was well known that Bainbridge was all but driven insane by continual telegrams from Washington, reproaching him for not keeping a strict enough surveillance on French goods, particularly dresses and jewelry, consigned to New York.

OFFICIAL HALF MAD.

Bainbridge, who was already overworked and neurasthenic, took the fault finding so seriously that it became exaggerated in his mind, with the result that he fell a victim to the idea that he was being persecuted. The reproaches from Washington soon became a mere secondary trouble, for he imagined he heard whispers about town that he was suspected of being hand in glove with an organization here which, for the last eighteen months, has been engaged in more or less successful smuggling of French goods into New York. Did the Washington authorities know of this, he asked himself, and, if so, did they, too, suspect him?

This torture drove Bainbridge half mad, and it explains the note he left for Consul-General Mason, asserting that he was the "victim of the most diabolical plot ever conceived in the brain of man." Indeed, for several days, Bainbridge had been wandering aimlessly about Paris, a prey to dementia, buttonholing acquaintances, and explaining that he was "all in, and ready to quit."

HIS TASK TITANIC.

Friends of the dead official, familiar with his labors in the last year, lay the blame on the Treasury Department. They declare that the labors of Hercules were as nothing compared with the entirely impossible one which Bainbridge undertook. Agents of the Treasury on this side of the Atlantic can aid only in the detection of smuggling; they cannot prevent it. Theirs must be a "tipping" service to the New York customs house, and they can do little more. It is in New York

(Continued on Second Page.)

GENERAL STAFF OF TURKEY'S CRACK CAVALRY.

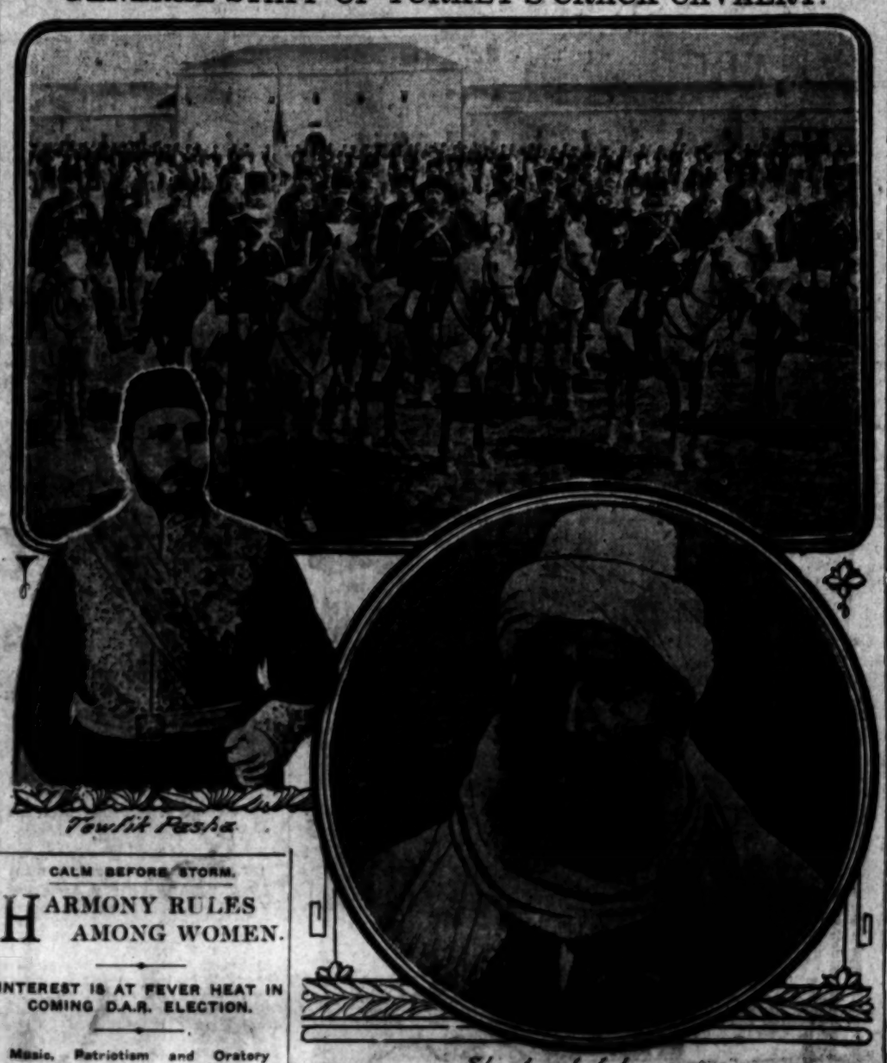

Tewfik Pasha.

Sheik ul Islam.

Official Who Pronounced Sultan's Downfall.

and new Grand Vizier, both central figures in historic events now taking place in Turkey.

CALM BEFORE STORM.

HARMONY RULES AMONG WOMEN.

INTEREST IS AT FEVER HEAT IN COMING D.A.R. ELECTION.

Music, Patriotism and Oratory Mark Opening of Congress—Vice-President Sherman and Ambassador Jusserand Address Notable Assemblage—Mrs. McLean's Farewell.

[ASSOCIATED PRESS NIGHT REPORT.]

WASHINGTON, April 19.—Music, patriotism, oratory and harmony were the dominant features of the first day's session of the Eighteenth Continental Congress of the national society of the Daughters of the American Revolution.

With interest at fever heat over the impending election of a successor to Mrs. Donald McLean of New York, the retiring president-general, the Daughters swarmed into the great auditorium in great numbers.

The two contestants for the president-general's place—Mrs. Matthew T. Scott of Illinois, and Mrs. William Cummins Story of New York—occupied conspicuous seats in the hall.

On the platform were Vice-president Sherman, Ambassador Jusserand of France, and Judge Henry Stockbridge, president-general of the Sons of the American Revolution.

When all were seated a trumpeter stepped to the front of the platform and heralded the approach of Mrs. McLean, who was preceded by a number of charter members of the organization. She was accorded an ovation, the Daughters all standing and clapping their hands.

Mrs. McLean made her address a farewell talk. She said she loved the service she had performed, and loved them.

Vice-President Sherman, Ambassador Jusserand, and Judge Stockbridge were the principal speakers.

Mr. Sherman congratulated the Daughters on their patriotism, and declared the men who fought in the revolution little thought of what the government for which they were laying the foundation would be.

Ambassador Jusserand declared the United States to be the land of treasure, a land blessed by Providence more, perhaps, than any other nation. He spoke of the services of Lafayette in the Revolutionary War and got a round of applause when he characterized the mother of Lafayette as "the mother of the revolution."

BRYAN LOSES IN HORSE TRADE.

MEMPHIS (Tenn.) April 19.—While en route from Hot Springs to Conway, Ark., the home of Gov. Donahey, William Jennings Bryan saw a horse he wanted. In five minutes the Conway reception was forgotten, and Mr. Bryan was deep in a horse trade. Negotiations failed, but while they were in progress the train for Conway had gone. A friend came to the rescue with an automobile, and Mr. Bryan arrived in time to make an address.

SET TIME FOR ABDICATION.

Russian Cruiser Reported Lying in Bosporous to Take Off Sultan.

[ASSOCIATED PRESS NIGHT REPORT.]

PARIS, April 19.—A dispatch from Constantinople says the Young Turks have given the Sultan until 10 p.m. to abdicate. According to the dispatch, M. Zinovieff, the Russian Ambassador, is conducting negotiations, and the Russian Cruiser Admiral Greig, from Athens, is lying in the Bosporus, ready to take off the Sultan.

SILENCE DEADLY.

MOB LYNCHES FOUR WEALTHY CATTLEMEN.

Prominent Men, Accused of Murdering Former United States Marshal in Oklahoma, Taken from Cells and Hanged to Rafters of Barn.

[BY DIRECT WIRE TO THE TIMES.]

DURANT (Okla.) April 19.—[Exclusive Dispatch.] Four white men, charged with the murder of former United States Marshal A. A. Bobbitt, were taken from the jail at Ada by a mob at an early hour this morning and lynched.

But very little is divulged regarding the formation, the place of meeting or the personnel of the mob, and almost equally as little regarding their operations further than that they accomplished their mission in the quietest manner possible, and then dispersed without molesting or even awakening any one not directly concerned.

The men upon whom the mob vented its rage were:

J. P. MILLER of Ada.
JOE ALLEN of New Mexico.
JESSE WEND of New Mexico.
B. B. BURWELL of Fort Worth.

WEALTHY VICTIMS.

The three latter were wealthy cattlemen, reputed to be worth $1,000,000. The mob, which is supposed to have included about forty masked men, assembled some time after 11 o'clock Sunday night. About midnight they went quietly to the County Jail, where they surprised and overpowered the two guards, James McCarthy and Walter Owens. From the guards they secured the keys to the jail, and possession of the prisoners.

The victims were led to a barn a short distance from the jail and without further delay were hanged to the rafters. Its purpose accomplished, the mob quietly dispersed. No one witnessed the lynching except members of the mob, and no one saw the mob except the two guards. Sheriff Thomas Smith was out of town.

The lynching was the result of the assassination of Gus Bobbitt, a prominent cattleman, who resided southwest of Ada. The killing occurred several months ago. Bobbitt was shot while en route from Ada to his home, his assassin passing him in the road and firing both barrels of a shotgun at him.

MOTIVE REVENGE.

Circumstantial evidence led to the arrest of Miller. Later evidence developed which tended to show he was but the tool of others, and that Joe Allen and Jesse Wend were in reality responsible for the crime. B. B. Burwell is said to have been the agent who negotiated with Miller.

The motive for the killing of Bobbitt was the murder of two men, the brothers of Allen and Wend, by Bobber President Cleveland. The men slain by Bobbitt were desperate characters, but their killing was never forgiven by their brothers. To avenge their death they hired Miller to kill the retired officer.

Miller was arrested in Ada and he at once sent for Allen and Wend to come to his assistance. At the examination of the accused men, which commenced last Thursday and was concluded Saturday, the officers had difficulty in preventing trouble, even in the courtroom. On one occasion the court ordered all the spectators searched and more than forty pistols were taken from people in the room.

BOY UNMOLESTED.

When the mob removed the men from the jail it did not molest Oscar Peeler, a seventeen-year-old boy, who was implicated in the murder, but had turned State's evidence.

The boy confessed this afternoon. He said that Miller killed Marshal Bobbitt, and that Jesse Wend paid Miller to commit the murder.

The Coroner's jury returned the following verdict:

"We find that Jim Miller, B. B. Burrell, Joe Allen and Jesse Wend met their death by being hung by a rope, and that the death of each was caused by strangulation produced by the rope placed about their necks by parties whose names are to the jury unknown."

The jury makes no recommendation that the lynching be investigated.

The County Attorney declared he would investigate, but admitted there was no evidence, and that there probably would be no prosecution.

Some of the leading business men talked today of holding a mass meeting to protest tonight, but this idea was abandoned.

MANY NOTCHES ON GUN.

[ASSOCIATED PRESS NIGHT REPORT.]

FORT WORTH (Tex.) April 19.—While he bore the reputation of a "bad man," J. B. Miller of this city, one of the four men lynched at Ada, Okla., was popular among a class of citizens here. His widow and three children are held in high esteem.

Reports vary as to the number of men Miller had killed; estimates are made anywhere from ten to thirty. He was one of the last of the old-time Texas cattle kings, among whom it was a custom to use the six-shooter in defense of any of their rights.

Burrell has many relatives in Texas. He was a large cattle owner. Joseph Allen and Jesse Wend of Canadian, Tex., are reported to be wealthy, and own large tracts of lands and herds of

AFFECTS MANY.

DIVORCE REFUSED.

Virginia Harned Is Defeated.

Loses Her Fight for Freedom from Actor Husband, E. H. Sothern.

Judge Decides She Must Gain Bona Fide Residence in Nevada.

Twenty-five Similar Cases Are Pending in the State Courts.

[BY DIRECT WIRE TO THE TIMES.]

RENO (Nev.) April 19.—[Exclusive Dispatch.] One of the most important legal decisions ever written in a district court of the State of Nevada was filed today in the Second Judicial District Court by Judge W. H. A. Pike, at Reno.

In an elaborate opinion on the marriage and divorce laws of Nevada, he announced his refusal to entertain jurisdiction of the celebrated proceedings begun last July by Virginia Harned Sothern, the famous actress, for divorce from her no-less celebrated husband, E. H. Sothern.

Rarely has a case in Nevada combined in its essential elements so many points of interest, not only for the idol-worshipers, but even for the leaders of the bar. The most prominent lawyers of Nevada and the Pacific Coast have warred over the construction of legislative act involved. The principals of the domestic drama have been for months under the great white light, as a result of their movements in pursuit of a Nevada decree.

MUST LIVE IN STATE.

Judge Pike's decision, it is conceded, settles beyond question the fact that Virginia Harned Sothern cannot secure a divorce from her husband, unless either she or her husband comes to the State and takes up such a residence here as proves conclusively a bona fide intention to remain here.

The particular point settled is, that on a complaint filed by a non-resident plaintiff with process served on a non-resident defendant who happens to be temporarily in the State, no jurisdiction is secured for the purpose of allowing a divorce decree.

Such was Mrs. Sothern's case. She never came to Nevada, so far as can be learned, contenting herself with signing her petition in the east, forwarding the same to Nevada, where it was opportunely served on Sothern while he happened to be in Reno.

After the lapse of the prescribed time, testimony of Mrs. Sothern was offered in deposition form, in her absence. No defense was interposed, nor was Sothern in court.

BONA FIDE RESIDENT.

Judge Pike has long had the petition under advisement, after hearing exhaustive arguments from both sides, which were of one mind. Today he denied the application and dismissed the action.

Mrs. Sothern relied on a part of the divorce law which allows a decree based on service on the defendant in the county where he "may be found." Judge Pike declares this means "where he may be found as a bona fide resident of the State."

He insists that divorce laws have to do with merely the status or condition of residents of the State, and that authority to change that status must come through fact of residence. He outlines in his opinion that it would be but a slightly greater stretch of judicial construction and legislative power if it should be declared that Nevada judges might divorce the people of any State, without troubling them to leave their happy homes in which they may be domiciled.

He invokes the doctrine of State sovereignty to rule that one State cannot interfere with citizens of another State as to their marriage status regulations, unless these citizens submit themselves through a bona fide residence to the supervision of Nevada's laws.

The effect of the decision will be revolutionary. There are at least twenty-five actions which are withheld, awaiting the outcome of this one.

DROUGHT SLAYS CATTLE.

Thousands of Steers Dying of Hunger and Thirst on Ranges in West Texas.

[BY DIRECT WIRE TO THE TIMES.]

FORT WORTH (Tex.) April 19.—[Exclusive Dispatch.] Cattle are dying in large numbers in West Texas, because they can get neither water nor grass. About ten days ago both the grass and water in all the vast section of the State between the Panhandle in the Northwest and the Brownsville country in the extreme southwest were exhausted.

Evidence of the way in which the cattle are dying in the drouth-stricken ranges is seen every day in the large number of green hides hauled through Fort Worth by the railroads. No such conditions, except in the

HITS BACK.

IS SCAPEGOAT PATTEN SAYS.

Wheat King Will Not Answer Pulpit Charges.

Repeats His Assertion That Supply Is Short.

Takes Fling at Bakers for Boosting Prices.

[BY DIRECT WIRE TO THE TIMES.]

CHICAGO, April 19.—[Exclusive Dispatch.] James Patten styled himself the "scapegoat" of the soaring wheat market today, declared he did not care to answer denunciations from the pulpit, said a few sarcastic things about ministers, and then turned his attention to the newspapers.

He repeated his assertion that he was not running a wheat corner, but that the prices were the result of natural conditions, a shortage in the supply. This was supplemented by a statement of J. C. F. Merrill, vice-president of the Chicago Board of Trade, who cited crop report figures in support of Patten's contention that the supply of wheat is not increasing in proportion to the demand.

"Well, what can I do for you today," was Mr. Patten's question, after he had settled down in his office chair, and swept with his eye the circle of newspaper men who were waiting on him.

"Have you any answer to make to the ministers who censured you in the Sunday pulpits?" asked one of the reporters.

"No. What's the use of answering them?" replied the speculator. "I am the scapegoat in this thing; let it go at that. Because a man is in the pulpit, it does not follow he has common sense. If it did, we might all be following that vocation. Some ministers, like some newspapers, like sensationalism, and they have the advantage of me because they are orators. Three months will prove that I was right in my position, that the wheat crop is short."

When asked about the price of bread, Mr. Patten said that bakers are always ready to take advantage of the rise in the price of wheat, but they seldom reduced the price of bread when wheat sold low.

"Five cents a loaf is a convenient price for bread," said Mr. Patten, "but when wheat was selling in the 50 cents I didn't notice that they reduced the price of bread."

Mr. Patten declared he had not made a trade in wheat, either today or Saturday.

The market today opened about 1¾ cents under Saturday's closing price for July wheat, between $1.17⅞ and $1.17¾, but rallied to $1.17⅞ within an hour, being only five-eighths of a cent lower than on Saturday.

After midday there was an official cable, which upset the wheat trade quickly, and broke prices about 2 cents. It stated that Siberian wheat will be rushed to Europe in large quantities. It puts the probable shipments from Russian ports for the next month as high as 3,200,000 bushels a week.

HIGHER FLOUR.

SAME PRICED BREAD.

[BY DIRECT WIRE TO THE TIMES.]

ST. LOUIS, April 19.—[Exclusive Dispatch.] St. Louis flour manufacturers say flour prices must advance, but St. Louis bakers say they won't raise bread prices. Officials of the American Baking Company, foremost of St. Louis's large bakeries, admit losing money at 5 cents a loaf, but said today they won't raise prices until forced by great advance in flour prices. J. E. McKinney, president of the McKinney Bread Company, said:

"We are keeping down bread prices, hoping to make up losses by the market breaking soon."

Marcus Bernheimer, head of one of St. Louis's largest flour mills, says flour prices will rise 50 cents a barrel, probably, under existing conditions, even if wheat remains unchanged. There is no chance for cheaper wheat or flour until new wheat reaches the market, he adds.

E. D. Tilton, of the Stanard-Tilton Milling Company, says flour will go higher.

MRS. TUCKER ASKS MORE COIN.

Colonel's Wife Says She Received No Money from Husband in Over Year.

[BY DIRECT WIRE TO THE TIMES.]

CHICAGO, April 19.—[Exclusive Dispatch.] In an affidavit filed in the Superior Court, Mrs. Mary Elizabeth Tucker alleges that her husband, Col. William F. Tucker, retired paymaster of the United States Army, should make more provision for her, because her means are not sufficient. She is suing for separate maintenance, alleging desertion.

Mrs. Tucker says her husband gave her $150 a month through his agents in Washington until his return to the United States, April 7, 1907, since when she has received nothing from him.

She says that she was compelled to reimburse the agents for $600 which they paid her, and which Col. Tucker refused to pay.

"During the absence of the defendant prior to the time he refused to make further payments," the affidavit reads, "this affiant temporarily lived with her mother in Washington, D. C., and since the defendant's desertion of this affiant she has remained with her mother, and as she was unable to afford living in Chicago, she has been in a measure dependent upon her mother."

Mrs. Tucker then denies she has spent large amounts of money to have her husband discharged from the army in disgrace, as alleged in his answer.

JAP GRAFT SCANDAL GROWS.

More Arrests of Members of Diet Expected—No Guilty Person Will Escape Justice.

[ASSOCIATED PRESS NIGHT REPORT.]

TOKIO, April 20.—The official scandal disclosed by the arrest of nine members of the lower house of the Diet in connection with the alleged misconduct of the affairs of the Japan Sugar Company is steadily growing, and more arrests among the legislators are expected at any time.

The Department of Justice has announced that it is determined to press the investigation, not only of the Japan Sugar Company, but of every similar concern in the empire, and to allow no guilty person to escape justice.

JAP TRAIN WRECK FATAL.

TOKIO, April 20.—One person was killed and several were injured today when the Kobe express was wrecked at Kawasaki, on the line between Yokohama and Tokio. The train was

NO "UNWRITTEN LAW."

Hains Case Opens, Lawyers Say Defense Will Be Insanity—Two Jurors Chosen.

[ASSOCIATED PRESS NIGHT REPORT.]

FLUSHING (N. Y.) April 19.—That the "unwritten law" will not figure in the trial of Capt. Peter C. Hains, Jr., for the murder of W. E. Annis at the Bayside Yacht Club last August was the positive statement made today by John F. McIntyre, chief counsel for the defense at the opening of the trial. The defense will be insanity.

Mr. McIntyre said he would not call any alienists, but would leave it to the jury to decide as to Hains's mental condition at the time of the shooting. Fifty talesmen were examined today, but only two jurors were chosen.

"DRYS" MUSTERING.

RICHMOND (Va.) April 19.—With ninety out of 100 counties in Virginia already "dry," the prohibition forces are preparing to attack Richmond, Petersburg, Newport News, Norfolk and Portsmouth, the only remaining license cities in the State, in fact, the campaign has already opened in Petersburg and the tide water cities.

An effort will be made to close the saloon in the cities named, by means of local option elections, failing in which, the temperance crusaders will endeavor to pass a State-wide prohibition.

LOSES SUIT FOR DIVORCE FROM SOCIETY MAN.

Mrs. Burke Roche Batonyi.

Aurel Batonyi.

Famous Whip Who Won Divorce on Counter Suit in New York court yesterday. Judge hints of family pressure.

UP AND DOWN THE VALLEY.

PITH OF NEWS FROM THE MIDDLE WEST.

[BY DIRECT WIRE TO THE TIMES.]

CHICAGO, April 19.—[Exclusive Dispatch.] There was nothing springlike in today's weather, it being too cold even to play baseball. Furthermore, frost is predicted for tonight. Today's maximum temperature was 45 and the minimum 29 deg. Middle West temperatures:

	Max.	Min.
Alpena	42	36
Bismarck	58	26
Cairo	68	40
Cheyenne	50	26
Cincinnati	70	54
Cleveland	64	50
Concordia	44	28
Davenport	54	42
Denver	42	28
Des Moines	54	28
Detroit	48	32
Devil's Lake	54	28
Dodge City	42	28
Dubuque	54	32
Duluth	44	28
Escanaba	46	36
Grand Rapids	46	40
Green Bay	48	36
Helena	56	20
Huron	59	24
Indianapolis	54	54
Kansas City	46	40
Marquette	38	24
Milwaukee	46	38
Memphis	78	66
Omaha	54	32
St. Louis	48	48
St. Paul	56	32
Sault Ste. Marie	40	32
Springfield, Ill	56	44
Springfield, Mo.	46	42
Wichita	46	40

NOVEL THEFTS CONFESSED.

[ASSOCIATED PRESS DAY REPORT.]

OMAHA, April 19.—The arrest on Wednesday at La Platte, Neb., of four men in a house in which about $2000 worth of goods, alleged to have been stolen from freight trains in the vicinity of Omaha, was followed by a full confession from the leader of the gang, which is said to implicate several others, including some prominent Omaha business firms, where their plunder had been sold. The men arrested are Louis and J. W. Adair, Alfred Havens and J. Walters. They have been working on the Burlington, near La Platte. Louis Adair made the confession. Their plan was to board freight trains at South Omaha and throw off goods after the trains started. They have been operating since last October, and are alleged to have stolen many thousands of dollars' worth of goods.

"MOTHERS' DAY" PLANS.

[ASSOCIATED PRESS DAY REPORT.]

CHICAGO, April 19.—The white carnation emblem of "Mothers' Day" will be widely worn in Chicago, May 9. It will be this city's first observance of the holiday created unofficially Gen. Henry M. Nevius, Commander-in-Chief of the G.A.R., and Edgar Allen, Jr., Commander-in-Chief of the Sons of Veterans, have issued requests to all posts throughout the United States asking that each member of the two organizations wear a white carnation. "Mothers' Day" has been set aside as an official State holiday by Gov. H. S. Vessey of South Dakota.

RAINSTORM'S WRECK.

[ASSOCIATED PRESS DAY REPORT.]

GRAND RAPIDS (Mich.) April 19.—Heavy damage was done last night by a terrific rainstorm, which visited Western Michigan. Hundreds of highway bridges were washed away. The Kalamazoo and Black rivers are far out of their banks, and rising.

LOVE IN LIVES PAST.

[ASSOCIATED PRESS DAY REPORT.]

CHICAGO, April 19.—"When two fall in love, these two souls have met and loved each other in past lives. That is the solution of many of the strange matings among men and women." So says Mr. Jinarajadasa of Colombo, Ceylon, who is here to give a series of free lectures for the Chicago Theosophical Society. "Another proof of reincarnation," he says, "is found in the strong antipathies people form for each other. Instinctively some men and some women repel us. We are at a loss to understand this until we realize that we have known them in other lives and that this antipathy is the result of indirect memory."

DEFENSE OF ADAM'S RIB.

[ASSOCIATED PRESS DAY REPORT.]

CHICAGO, April 19.—In defiance of the higher criticism, Rev. Frederick E. Hopkins, Congregational, comes out in defense of the biblical accounts of woman's creation. "Infidels all laugh at Adam's rib," he says. "They tell us the Bible begins with a joke, that it is ridiculous to suppose that woman was made as Genesis describes. We do not care to argue that point, further than to remark that no one except the author of the first book in the Bible has given as satisfactory an explanation of the beginning of things from a spiritual standpoint. Before we dismiss a book which contains what some think is such a ridiculous story, let us stop long enough to ask if, after all, the mere invention of the story does not make the book worth while? Who today, after he has had a jolly good laugh, will rise and explain how it ever occurred to anybody to provide for the continuation of human life on this planet by establishing the family relation? Could anything be more perfect than just to say: 'I will make a helpmate for him,' and the thing was done? Is it a huge joke that lies at the bottom of the marriage relation and the home? Are the works of the most beautiful of cere-

DEFEATED.

NO DIVORCE FOR MRS. BATONYI.

HUSBAND GRANTED HIS COUNTER SUIT FOR SEPARATION.

Judge Instructs Jury to Find Famous Whip Not Guilty of Charges Made by His Wife—Hints of Family Pressure in Ruptured Relations of Couple.

[BY DIRECT WIRE TO THE TIMES.]

NEW YORK, April 19.—[Exclusive Dispatch.] Mrs. Burke-Roche-Batonyi, daughter of millionaire Frank Work, was denied a divorce from her husband, Aurel Batonyi, the famous society whip. The verdict was given to Batonyi in his counter-suit for separation in the Supreme Court before Justice Platz today. The only witness heard was Mr. Batonyi.

Mr. Batonyi denied the specific allegations of his wife, who named Beatrice Prabant Dreyfus Brevaine, known as the "fencing girl;" Nellie Shakespeare, Esther Leigh and Margaret Allen.

Mrs. Burke-Roche-Batonyi was not in court when the proceedings began, and Mlle. Brevaine also was missing. The latter fact led to the withdrawal from the case of former Dist.-Atty. W. M. K. Olcott, counsel for Mrs. Batonyi. After the lawyer left, Batonyi said he and his wife had led a happy life.

"I never knew or heard of a happier couple than we were," he said, "when one day in 1907, at our home on Two-Mile-Farm, Mrs. Batonyi told me that her family opposed our union. She told me her father was opposed to me, and we would have to separate for a while for the sake of appearances.

"She left, and wrote that her cousin, J. Henry Work, had told her she would be disinherited if she did not leave me.

"I had an interview with her a few days later. She said she would have to ask me for a divorce. I told her I would not give her one for $50,000,000. She appeared just as loving and affectionate as ever."

Justice Platz directed the jury to find that Mr. Batonyi was not guilty of the charges made by his wife.

Let your Malted Milk be Horlick's. A nourishing lunch, at fountain, hotel or home. An ideal food-drink.—[Adv.

Colds Cause Headache.

LAXATIVE BROMO Quinine, the world wide Cold and Grip remedy removes cause. Call for full name. Look for signature E. W. GROVE. 25c.

BAINBRIDGE.

(Continued From First Page.)

where the goods arrive, and where the most effective service should be established.

"We shall see some interesting developments this summer," said an intimate friend of Bainbridge to the Los Angeles Times correspondent today. "Bainbridge killed himself through dementia, brought on by over-zealous service to an unappreciative government. Other members of this edifying spying system may have bullets put through their heads by hands other than their own if the beautiful sleuthbound system devised in Washington, is put through. Already it is leading to resentment on the one side and ultimate despair on the other, of which Bainbridge's unhappy end is only the first sign."

The French press has shown delicacy by leaving out entirely any reference to the tragic end of one of the best known, and most respected members of American society in Paris.

DESK HAS NO SECRETS.

Bainbridge's desk in the consulate was opened this morning. A drawer contained a box of cartridges, five of which were missing, and a slip of paper in Mr. Bainbridge's handwriting describing himself as beset by a "plot."

None of the official papers found, however, disclosed evidence that the department was dissatisfied with Mr. Bainbridge's work. A letter received this morning from James B. Reynolds, Assistant Secretary of the Treasury was of the most friendly character.

The documents found confirmed the opinion previously entertained at the consulate that Mr. Bainbridge had broken down from overwork, that he was temporarily insane and that he took his life while suffering from the mania of persecution.

TELLS OF SMUGGLING PLOT.

M. Martin, the agent of the American line of steamers, says that he furnished Mr. Bainbridge complete information proving that the trunk smugglers were experts, and were working in collusion with people in the New York customhouse.

They took advantage of M. Martin's absence from Paris to send three trunks, via Antwerp, and four via Southampton.

They gave names that subsequently were found to be fictitious, and consigned the trunks to passengers who had previously sailed for New York, and who were well known at the customs office here. In order to avoid suspicion old trunks covered with the labels of continental hotels were made use of. Each trunk, M. Martin says, appeared on the ships' customs manifest, a fact showing that the smugglers expected cooperation on the arrival of the trunks in New York.

This gang had not been captured when the exposure came, as two trunks lying here for shipment were hurriedly withdrawn.

The body of Mr. Bainbridge was removed to the mortuary chapel of the American Church in Paris, where it will remain until it is shipped home.

WORRY OVER SMUGGLING.

IMMUNITY OFFER RAISED.

[ASSOCIATED PRESS NIGHT REPORT.]

NEW YORK, April 19.—The smuggling syndicate that first offered Collector of the Port Loeb $100,000 to drop the government's investigation of the smuggling of "sleeper" trunks containing $55,000 worth of Paris gowns, increased its offer today to $260,000, according to Mr. Loeb.

"The amount now offered the government to drop the investigation and probable prosecution is $260,000," said Mr. Loeb. "The amount represents what would be penalties of fully $200,000 above the appraised valuation of the goods. All offers have been refused. We want the smugglers."

It is believed that worry over this case so affected the mind of William B. Bainbridge, confidential agent of the United States Treasury Department in Paris, that he committed suicide. The Treasury Department had fully approved Mr. Bainbridge's course in the case, but he left a note declaring he was the victim of a plot.

Collector Loeb's investigation shows that the smuggled gowns had been made in Paris by famous designers for many women of social prominence and wealth in New York, Boston, Philadelphia and Washington, and that the reason for offering such a large sum to suppress the investigation was to shield the women from unpleasant publicity.

The Collector does not believe that these women knew that their gowns were to be smuggled into the country, but had purchased them, like many Americans buy other goods abroad, with the understanding that they were to be delivered to them in America, "duty paid" or "duty free."

Mr. Loeb will sell the seized gowns at public auction next month and will employ dressmakers and models to display them.

Theaters—Amusements—Entertainments.

HAMBURGER'S MAJESTIC THEATER—BROADWAY, bet. 8th and 9th. OLIVER MOROSCO. ALL WEEK. MATINEE TOMORROW. Special engagement of Dick Ferris and Florence Stone. "THE LIGHTNING CONDUCTOR." SPECIAL PRICES—Nights—25c, 35c, 50c, 75c. First six rows, $1. First six rows, 75c.

Back Again BEGINNING SUNDAY NIGHT, APRIL 25 Back Again. ALL NEXT WEEK. MATINEE WEDNESDAY. The Two Popular German Comedians KOLB & DILL And a Company of Fifty People. SEATS ON SALE THURSDAY 9 A.M. The Politicians. SPECIAL BARGAIN PRICES—Nights, 25c, 50c, 75c, $1. No higher. Mat. 25c, 75c. No higher.

MOROSCO'S BURBANK THEATER—Los Angeles' Leading Stock House. ALL WEEK. THE INCOMPARABLE BURBANK STOCK COMPANY. "SALOMY JANE." REGULAR BURBANK PRICES—Nights—10c, 25c, 35c, 50c. Matinee—10c, 25c, 35c. NEXT WEEK—"ARE YOU A MASON?"

THE AUDITORIUM—"THEATER BEAUTIFUL." Tonight "ROMEO AND JULIET" WITH GOUNOD AND TSCHAIKOWSKY MUSIC. THE BEN GREET PLAYERS AND RUSSIAN SYMPHONY ORCHESTRA. AND A SPLENDID WEEK OF REPERTOIRE—Friday evening, "THE DREAM." Wednesday matinee, "ROMEO AND JULIET." "THE TEMPEST." Thursday evening, "EVERYMAN." Friday matinee and night, "AS YOU LIKE IT." SEAT SALE AT THE BARTLETT MUSIC COMPANY AND AUDITORIUM OFFICE. SEASON SEATS GOOD FOR SIX EVENTS—$4.50, $6.00 AND $7.50 to location. SINGLE SEATS—PRICES 50c, 75c, $1.00, $1.50, $2.00 and $2.50. MAIL AND MAIL ORDERS TAKEN. L. E. BEHYMER in charge of auditorium.

BELASCO THEATER—MATINEES THURS., SAT. & SUN. EVERY NIGHT IN THE WEEK. SEVENTH CROWDED WEEK OF GEORGE BROADHURST'S GREATEST PLAY "THE DOLLAR MARK." There will be just nine more performances of this sensational success. NEXT WEEK—First appearance of FLORENCE REED in that delightful success "MISS HOBBS."

GRAND OPERAHOUSE—MATINEE TODAY. EVERY NIGHT AT 8:15. THE SINGING AND COMEDY HIT OF THE YEAR. Ferris Hartman and his big company present Richard Carle's great comedy success "THE MAYOR OF TOKIO." NEXT WEEK—Big farewell production of the Ferris Hartman company in the musical triumph, "IT HAPPENED IN NORDLAND." TO FOLLOW—Sunday Matinee, May 2, MURRAY & MACK in "Across the Way."

ORPHEUM THEATER—MATINEE EVERY DAY. BOTH PHONES 1447. THE CHOICE OF THE WORLD-STARS WHO PLAY IN VAUDEVILLE. TOM NAWN & CO. in "Pat and the Genii" / FOUR PONCHERRYS European Acrobats / SILBON'S CATS Trained Feline Beauties / JAMES H. CULLEN "The Man from the West." / 5—PALACE GIRLS—5 with James Cleon / RAY L. ROYCE in Characteristics / THE BLESSINGS Equilibrists / McDONALD & ROMAINE Songs and Dances. Matinee Today. ORPHEUM MOTION PICTURES. NIGHTS—10c, 25c, 50c and 75c. MATINEES DAILY—10c, 25c, 50c.

MASON OPERAHOUSE—H. C. WYATT, WEEK APRIL 26—MATINEE SATURDAY ONLY. Nat C. Goodwin—Edna Goodrich. And their Company, presenting their latest successes. Monday, Tuesday, Wednesday, "THE MASTER HAND." Thursday and Friday nights, Sat. Matinee, "THE EASTERNER." Saturday night, "THE EASTERNER." PRICES—50c to $2.00. SEAT SALE THURSDAY. NEXT ATTRACTION—MR. OTIS SKINNER.

CLUNE VODVILLE CIRCUIT—WE FURNISH COMPLETE ENTERTAINMENTS & MANAGE Clubs, Churches, Lodges, Homes, Theaters, Parks and Fairs. FIRST-CLASS TALENT—MUSICIANS—MOVING PICTURES. PHONES—MAIN 1706, F7283. ROBT. A. BRACKETT.

WALKER THEATRE—Grand Ave. near 7th. Main 6466, F1634. J. Harry Walker. MATINEE EVERY DAY AT 2. The Best Vaudeville. BOOTH GORDON TRIO, Comedians Awheel; FAMOUS LOUIS RING Experts; MILDRED MANNING, Dainty Character Comedienne; HARRISON, Illustrated Imitations; DESHIELDS, Aerial Cyclist; STANLEY TRIO, Boy and Porter; JOSEPH MANLEY, Premier Baritone; WALKERSCOPE, ELITE ILLUSTRATED SONG, FULL ORCHESTRA. Nights 10c, 20c, 30c. SEATS RESERVED. Matinees 10c, 20c.

PEOPLE'S THEATER—Main and Sixth Sts. MATINEES DAILY AT 2:30—NIGHT AT 7:30 AND 9 P. M. BURNS-JOHNSON FIGHT PICTURES. 25c and 50c. DON'T FAIL TO SEE THEM. WHO IS CHAMPION?

LOS ANGELES THEATER—SPRING STREET. Direction Hamburger & Levy. WONDERFUL VAUDEVILLE. EVERY DAY AND EVERY NIGHT, 10c, 20c, 30c.

TOMORROW and Thursday—The Big Circus. LOCATION: GRAND AND WASHINGTON. The Great SELLS-FLOTO SHOWS. SEE THE BIG STREET PARADE. WED. A. M., 10:30. Principal streets. TWO PERFORMANCES EACH DAY. See Armour's $2 BIG SIX. 150—EUROPEAN CIRCUS ACTS—150. Downtown Ticket Office Bartlett Music Co., 345 S. Broadway.

COLISEUM—3RD AND MAIN. MOKETA AVE. CARS. WORLD'S RECORD TRACK. Los Angeles Motorcycle Club. ANNUAL MEET APRIL 25. 10 Big Races. 2:30 Sunday p.m.

BASEBALL—TODAY—Vernon Park GAME AT 2:30. SAN FRANCISCO vs. VERNON. LADIES FREE EXCEPT SATURDAYS, SUNDAYS & HOLIDAYS. Admission 25c.

Timely Special Announcements.

CAWSTON OSTRICH FARM—AT SOUTH PASADENA. "One of the Strangest Sights in America"—NEW YORK AMERICAN. 150 GIGANTIC BIRDS—BEAUTIFUL GROUNDS. 25c Excursion Tickets, including admission and round trip to the Farm, on sale at P. E. Ry. Ticket Office and at our City Store 313 Broadway THE VILLE DE PARIS IS NEXT DOOR. Take South Pasadena cars on Main st. marked Cawston Ostrich Farm.

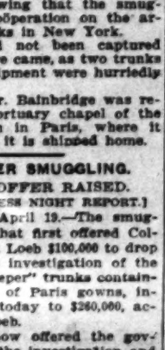

JAPAN TOUR—51 Days—Including HONOLULU, leaves June 17th—$375.00—includes all expenses. See HUGH B. RICE CO. GEN. STEAMSHIP AGENTS, 629 SOUTH SPRING ST.

LOS ANGELES OSTRICH FARM—OPP. EAST LAKE PARK. All Yellow Cars Transfer Direct to Farm. Fare 5c. OSTRICH DANCE, 11:30 DAILY. Excursion tickets, round trip and admission 25c. For sale at our CITY STORE, 324 S. BROADWAY, LOS ANGELES.

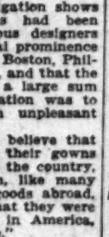

TAXICAB SERVICE—40 Cents Per Mile. PHONES—EX. 66, MAIN 3196. F1656 All Night. Western Motor Car Co., Owners. MORNING SHOPPING AND AFTERNOON CALLING FIVE DOLLARS EACH.

Superb Routes of Travel.

FOR San Francisco, Seattle & Puget Sound Points THROUGH WITHOUT CHANGE. LARGE NEW STEAMSHIP S.S. PRESIDENT APRIL 22ND 12:00 NOON. STEAMSHIP SANTA ROSA, APRIL 25TH, 11:00 A. M. STEAMSHIP GOVERNOR, APRIL 29TH, 12:00 NOON. SAILINGS for SAN DIEGO every WEDNESDAY and SATURDAY, 9:45 A.M. Low passenger rates. CITY TICKET OFFICE, 540 S. SPRING ST. Phones Home F1245, Sunset Main 41. Rights reserved to change schedules.

ALASKA PACIFIC STEAMSHIP CO.—ELEGANT STEAMSHIP Admiral Sampson Fri., April 23. Direct for SAN FRANCISCO, SEATTLE, TACOMA and PUGET SOUND PORTS; also ALASKA. Through freight and passenger rates. C. J. LEHMAN, Gen. Agt., 248 So. Spring St. Phones Main 902—102346.

SEATTLE via PORTLAND—S.S. ELDER—SAILS FROM SAN PEDRO THURSDAY, APRIL 22 at 7 p.m. for PORTLAND DIRECT (no change) calling at SAN FRANCISCO, EUREKA and ASTORIA. Low rates, including berth and meals. NORTH PACIFIC STEAMSHIP CO., 554 South Spring Street. Main 8115. F7495.

$9.85 FIRST CLASS SAN FRANCISCO SECOND CLASS $7.35. Including berth and meals. Portland, $19.85, $12.35; Seattle, $23.85, $17.35. Passenger service unsurpassed. STEAMERS sail TUESDAY, THURSDAY and SATURDAY for SAN FRANCISCO, PORTLAND and SEATTLE. Tickets good for two years and stopovers allowed. Send for booklet. SAN FRANCISCO & PORTLAND S.S. CO., 253 S. Broadway, Los Angeles.

Superb Routes of Travel.

BANNING LINE—S.S. Cabrillo—Daily Service. SANTA CATALINA ISLAND. FREE CAMP GROUNDS With Water. EXTRA TRIP SATURDAY EVENING. Via Pacific Electric 5 p.m. Train. BANNING CO., 104 PACIFIC ELECTRIC BUILDING, LOS ANGELES. PHONES—Main 4401, F7574.

PACIFIC MAIL S.S. CO.—For Honolulu, China, Manila, India and Around the World via Honolulu. Steamers Manchuria, Mongolia, Korea, Siberia, China, Tenyo Maru now in service, being largest vessels sailing from the United States. SAILINGS FROM SAN FRANCISCO APRIL 24; MAY 8, 15, 29; JUNE 1, 10, 17, 24, 29. Sailings from Eastern Ports for all Trans-Atlantic Steamship Lines. For literature apply to T. A. Graham, Agent, 600 South Spring Street.

$9.85 FIRST CLASS San Francisco SECOND CLASS $7.35. Includes berth and meals. Portland, $19.85, $12.35. Seattle, $23.85, $17.35. Harbor, $19.85, $15.35. S.S. Hanalei Thur., April 22, 4:30 p.m. Excellent passenger accommodations. Low freight rates. C. J. LEHMAN, General Manager, 248 S. Spring St. Phones—Main 902, 102346.

EUROPE, Honolulu, Japan, Australia. We are agents for the Pacific Mail, North German Lloyd, White Star and principal Atlantic steamship lines. First-class round-the-world tickets. Tickets good for two years and stopovers allowed. Send for booklet. AMERICAN SAVINGS BANK, Steamship Department, Spring and Second, Los Angeles.

THE PACIFIC SLOPE STATES.

CRAFT PROSECUTION.

EX-SUPERVISOR ON THE RACK.

Heney and Rogers Exchange Heated Compliments.

Wiseu Accused of Altering His Testimony.

Calhoun Trial But Little Further Advanced.

[ASSOCIATED PRESS NIGHT REPORT.]

SAN FRANCISCO, April 19.—With every new issue bitterly contested, the attorneys engaged in the trial of Patrick Calhoun, president of the United Railroads, devoted the entire session today to a minute scrutiny of the testimony of Ferdinand P. Nicholas, the former Supervisor, who is alleged to have been the recipient of a bribe offered by the United Railroads.

The entire proceedings of the day hung upon the fact that Nicholas, in one of the Glass cases, testified that he never discussed the matter of a bribe in the overhead trolley transaction with former Supervisor Gallagher, whereas, in the pending case Nicholas declares the matter was discussed before he received the alleged bribe money.

Just before adjournment, Earl Rogers began the second cross-examination of Nicholas, with a prospect that he will occupy the stand during the greater part of tomorrow's session.

Nicholas spent half the day testifying on redirect examination by the prosecution, and the remainder of the session was devoted to argument upon the admission of his testimony.

Heney, reviewing a portion of the cross-examination by Earl Rogers, declared that the defense had attempted to demonstrate to the jury that Nicholas had changed his testimony given at former trials because of fear that he would be indicted and convicted, as was Michael W. Coffey, another member of the board.

To support his adverse contention, Heney called as a witness a stenographer who recorded the first confession of Nicholas. For two hours the attorneys argued over the admission of this record, and at the end of this period Judge Lawlor made an order admitting the testimony for purposes of comparison only.

Heney made a somewhat heated argument in support of his contentions. He said:

"Mr. Rogers not only insinuates that the witness Nicholas has committed perjury, but he adds to his representations the idea that some person connected with the prosecution has induced him to change his testimony to a base purpose."

"The case of Coffey was only an instance," replied Rogers. "It was merely illustrative of what may happen to Nicholas if he fails to testify to what the prosecution believes proper. The hold by the prosecution when the witness testified in the case of Coffey finally fell on Coffey, and the well on Coffey's back is shining in the eyes of Nicholas as he sits in the witness chair."

"The red welt is shining in the eyes of Nicholas," said Heney, "but the witness dares not call a single witness to support his dirty insinuation that some one has suborned this witness to commit perjury."

KEARNEY'S SON A BURGLAR!

Son of "Sand Lot" Agitator Arrested, But Charge Is Dismissed.

[ASSOCIATED PRESS NIGHT REPORT.]

SAN FRANCISCO, April 19.—Denis Kearney, son of the late political agitator of the same name, better known as "Sand Lot" Kearney, and originator of the phrase "The Chinese Must Go," during the anti-Chinese campaign in this city, many years ago, was arrested today, charged with having burglars' tools in his possession.

Kearney said in court that he was a meter inspector and that the keys found on him were necessary to his occupation.

The charge was dismissed.

HISTORY MADE.

UNIVERSITY HAS ITS BEGINNING.

FIRST EARTH FOR REDLANDS INSTITUTION TURNED.

Ceremony Takes Place in Presence of Many Prominent Baptists. Shovel Used Presented by Mayor. Local Team Defeats Riverside Country Club Men at Golf.

[SPECIAL CORRESPONDENCE OF THE TIMES.]

REDLANDS, April 12.—The ceremony of turning the first shovel of earth for the University of Redlands took place at noon today in the presence of about 200 people, including many prominent Baptists from out of town. The site is upon the knoll formerly occupied by the Stillman house, on East Colton avenue.

The rites were of a simple nature and occupied no more than half an hour. Dr. J. N. Field, the president of the university, presided. The Scripture reading was by Rev. Dr. F. M. Larkin, pastor of the First Methodist Church, and prayer was offered by Rev. F. W. Emerson, pastor of the Christian Church. A brief address was made by Lyman M. King, president of the Redlands Board of Trade, and by Mayor Kingsbury, a member of the board of trustees of the university.

Mattison B. Jones of Los Angeles, president of the board, eulogized Dr. Field. Then the shovel, which had been presented by Mayor Kingsbury, was used and the entire gathering joined in singing "Nearer, My God, to Thee." The benediction was pronounced by Rev. George F. Holt of Riverside. Every one then joined in the university yell: "U. of R., U. of R.! Irrigate, cultivate! 'Rah, 'rah, 'rah!"

REDLANDS WINS AT GOLF.

The most exciting match of the series of six golf sets between the Riverside Victoria Club and the Redlands Country Club took place Saturday afternoon on the grounds of the local club. Up to that time Riverside had three games to her credit. The Riverside players were R. D. Osburn, E. B. Howe, H. Whipple, M. A. Chase, E. Trevelyan, G. Girdlestone, D. T. Hewitt, E. N. Hillegas, F. E. Godfrey, J. P. Brown, C. P. Herbert, M. M. Millice, S. D. Pelton, G. H. Brown. The Redlands men were: R. Hornby, J. W. Wilson, G. Palmer, M. E. Glan, H. Palmer, A. E. Sperling, W. M. Cochrane, A. C. Denman, W. H. McVay, J. O. Ridell, M. S. Severance, W. Miller, C. F. Smith, L. Dorr Schaffer.

Rev. Charles F. Blaisdell, rector of Trinity Episcopal Church, will give a supper to the men of the parish Wednesday evening, to meet Bishop Johnson and Rev. Leslie E. Learned, rector of All Saints' Episcopal Church, Pasadena.

A number of the prominent society women, headed by Mrs. A. G. Hubbard, are making extensive arrangements for a lawn fête, to be given Saturday afternoon at the suburban home of Mrs. John W. Davis, "The Alders."

BULLET IN HEART.

WAITER WALKS BLOCK.

[ASSOCIATED PRESS DAY REPORT.]

SAN FRANCISCO, April 19.—The autopsy on the remains of Constantine Wickman, a waiter, who committed suicide yesterday by shooting himself in the head in a local undertaking parlor, into which he walked with a wound in his side, developed the strange fact that he had walked over a block with a bullet in his heart. It was at first thought that the first shot had inflicted merely a superficial wound. The police are now endeavoring to obtain more light on the manner in which the shooting was done.

FISHERMEN BROKE.

LAW WORKS DAMAGE.

[ASSOCIATED PRESS DAY REPORT.]

STOCKTON, April 19.—The new fish and game law, which prohibits possession of dressed catfish less than eight inches long, the catching of catfish with set lines or nets, and reducing the size of bass nets from 7 to 5½ inches mesh, has caused thousands of dollars' loss to river fishermen, putting them out of business entirely.

Fully three hundred families were dependent upon the river-fishing industry, and they must now seek other means of livelihood, as market fishing with a hook and line cannot be made profitable.

DECREASE IN HOP CROP.

IMPROVED MARKET EXPECTED.

[BY DIRECT WIRE TO THE TIMES.]

SACRAMENTO, April 19.—[Exclusive Dispatch.] Local hop growers disagree with reports from Oregon on the matter of the hop production of this season and claim the yield this year will be no greater than last year. This vicinity will yield less than last year. Sonoma county's will be greater. Sacramento Valley, where the hops never fail, had too much water the past winter and the yield will be decreased. The season is yet too early to make an accurate estimate of the yield per acre, but it will be short. Some yards neglected last year are being worked this year, but fully as many worked last year are being neglected this year. The decreased yield in Washington and the likely decrease in Oregon are expected here to make a considerable shortage, and local growers anticipate an improved market by selling time.

Hay at Wholesale.
Car lots. E. R. Long, Bakersfield, Cal.

HOUNDED.

BIGGY LETTER LETS IN LIGHT.

Accuses Rudolph Spreckels of Persecution.

Tells of Attack on Chief's Personal Character.

Declares Threats Were Made to Force Retirement.

[BY DIRECT WIRE TO THE TIMES.]

SAN FRANCISCO, April 19.—[Exclusive Dispatch.] A letter written by the late Chief of Police William J. Biggy, November 18, two weeks before his death, to the chairman of the Police Commission, was made public this afternoon. It throws new light on the circumstances preceding his mysterious death.

Biggy was drowned on the night of November 30, while returning from a visit to Police Commissioner Keil at Belvedere. It had been supposed his death was either accidental or suicidal, but the Coroner's jury said it was accidental.

This personal letter, hitherto suppressed, opens up a new and startling line of evidence.

It now appears from this letter that Biggy had been approached on November 19 by Rudolph Spreckels, with a demand that he send in his resignation as Chief of Police. Spreckels called on him, and, after intimating a line of attack on Biggy's personal character, which was afterward made by the Call and Bulletin, demanded his resignation. Biggy indignantly refused, at the same time denying the truth of the charges outlined by Spreckels.

In this letter Biggy writes to Police Commissioner Cutler:

"I beg to inform you that on last Monday morning, November 16, 1908, at 9 o'clock, Rudolph Spreckels called upon me at my office, and charged me openly with being surrounded by crooks, and especially Brachman, and demanded my resignation as Chief of Police."

Instead of complying with the request or suffering himself to be intimidated by the attack which was subsequently made upon him, Biggy requested a public investigation of the "charges," stating at the same time that if he were guilty, "he should not be given an opportunity to resign," but should be dismissed in disgrace from the department.

Biggy's own explanation of the cause which led Rudolph Spreckels to make a personal demand upon him for his resignation is that he had protested against the "political intrigues," instigated by Special Agent Burns in the police department. He says he informed Spreckels of what Burns was attempting to do in the department to the demoralization of the force, which was supposed to be under Biggy's own command.

Biggy's friends refuse to believe he was drowned accidentally, and declare that the constant hounding of the Chief by Spreckels and his desire to appoint Burns as Chief, drove Biggy insane. The letter puts Rudolph Spreckels in a very bad light, and shows how malicious was the journalistic persecution of Biggy.

SLOPE BRIEFS.

Judge Enjoined.

SACRAMENTO, April 19.—Judge Buckles of Solano county is prohibited by a temporary order issued by the Court of Appeals today, from passing sentence upon Charles Lange and Adrian McPherson. The men are accused of contempt of court, in disobeying an order not to run ferries between Vallejo and Mare Island. The trouble grows out of the attempt of the Vallejo Ferry Company to prevent Lange and McPherson from running an opposition boat line.

Requisitions Granted.

SACRAMENTO, April 19.—Gov. Gillett granted two requisitions today for the persons of two fugitives who are wanted by the authorities in Texas. They are John Holybee, accused of assault to rob, and F. E. Brassfield, accused of swindling. Southern California prisons hold them.

Costly Accident at Balaklala Smelter.

REDDING, April 19.—[Exclusive Dispatch.] There was an accident at the Balaklala smelter at noon today which will necessitate closing down for a few days and cost the First National Copper Company about $10,000 for repairs. The ore bins which feed the sulphide mill in the plant burst under a weight of 1000 tons of sulphides and the whole contents were strewn on the floor of the smelter and along the tracks.

Forestry Inspectors Arrive.

SAN FRANCISCO, April 19.—Overton W. Price, Associate Federal Forester, with Gifford Pinchot, P. P. Wells of the Land Office law department, Washington, and Capt. James B. Adams, Assistant Forester, arrived here today from Washington on a tour of inspection of the six district forestry offices in the West.

Health Officers Meet.

SAN JOSE, April 19.—The California Public Health Association met in the Hotel Vendome this morning. Addresses were made by the president, Dr. E. N. Ewer of Oakland; by Dr. Francis M. Greene of Berkeley, by Dr. William Simpson, health officer of this county, and by Dr. Snow of Stanford.

Floating Butcher Shop.

SAN FRANCISCO, April 19.—A floating butcher shop which will retail fresh meat to the island dwellers of the Sacramento River Islands and the small towns along the banks, is being constructed here for the McCormick brothers of Stockton.

Captain's Body Found.

OAKLAND, April 19.—The body of Antone Ivergard, captain of the coasting steam schooner San Buena Ventura, was found in the estuary today. The body had the appearance of having been in the water for about twelve hours and it is believed that Capt. Ivergard lost his life while going to his ship last night.

Boccaccio's Work Saved.

SAN FRANCISCO, April 19.—Superior Judge Cabaniss reversed today the decision of Police Judge Shortall, which imposed a fine of $500 on Henry Marks, for having displayed for sale on the shelves of his book store, Boccaccio's Decameron. Judge Cabaniss based his ruling on the technical ground that there was nothing in the record to show that the book was indecent.

DECIDES WATER RIGHTS.

United States Supreme Court Upholds the Decision of Lower Courts in Irrigation Case.

[ASSOCIATED PRESS NIGHT REPORT.]

WASHINGTON, April 19.—In the case of the Boquillas Land and Cattle Company, of Arizona vs. J. N. Curtis and others, the Supreme Court of the United States held today that riparian land owners could not prevent the taking of water out of a stream for irrigation purposes, simply because of such ownership.

The Boquillas Company owns all the land on both sides of the San Pedro River for about fifteen miles, and it sought by injunction to prevent Curtis and his associates from building a dam, and taking water across their land for the purpose of irrigating other property. The case came to the Federal Supreme Court from the Supreme Court of Arizona, where the irrigationists were sustained.

Today's opinion, delivered by Justice Holmes, affirmed the decision of the lower courts.

FIGHT FOR DUTY.

OIL MEN'S HOPE LIES IN SENATE.

FINANCE COMMITTEE WILL HEAR ARGUMENTS THURSDAY.

Producers Will Insist That Free Entry Will Greatly Injure Independents and Not Much Hurt Standard—Bitter Fight in Prospect.

[BY DIRECT WIRE TO THE TIMES.]

WASHINGTON, April 19.—[Exclusive Dispatch.] Next Thursday the Senate Finance Committee will hear arguments of a large number of oil men who will urge that an ad valorum duty be imposed. They will appear here as independents and will insist that free oil and free oil products will prove of great injury to them, and that it will not hurt the Standard Oil Company—at least it will be more hurtful to them than to the Standard.

Representatives of the oil interests have been extremely busy about Washington since the bill got to the Senate. They are said to have been making some converts and indulge the hope that the Senate will put on a duty. No duty on oil or oil products will be imposed by the Senate without a bitter fight. If the Senate does impose a duty, then there will be trouble in conference. It is not impossible that the oil question may deadlock the two houses.

LANE TO BE REAPPOINTED.

Excellent Record Made by Interstate Commerce Commissioner Insures Continuance in Office.

[BY DIRECT WIRE TO THE TIMES.]

WASHINGTON, April 19.—[Exclusive Dispatch.] On what is regarded as unimpeachable authority, it may be stated that Franklin K. Lane will be reappointed by President Taft as a member of the Interstate Commerce Commission. Already, it is said, Democrats in various parts of the country have had their eyes on Lane's job, although his term will not expire until next December.

Lane has made an excellent record. The President is acquainted with it and esteems the man from California. Lane's friends feel certain that he will remain, as he feels that he has acquired valuable training in his present office and that the government should have the benefit of it as long as it requires his services.

LOCAL TRAVELERS.

Los Angeles People Who Are Registered at Hotels in Other Cities.

[BY DIRECT WIRE TO THE TIMES.]

NEW YORK, April 19.—[Exclusive Dispatch.] The following Los Angeles people are registered tonight at New York hotels: Martha Washington, Miss E. Wilson, Miss E. M. Wilson; Hotel Astor, Mrs. L. W. Carr, Miss L. B. Carr, C. S. McDowell and wife, Miss E. C. Mitchell; St. Denis, Mrs. L. A. Hudson; Breslin, H. W. Stacy, Mrs. H. W. Stacy; Manhattan, J. E. Parish; Imperial, S. B. Comstock. From Pasadena: Grand Union, E. M. Barstow.

IN CHICAGO.

CHICAGO, April 19.—[Exclusive Dispatch.] The following Los Angeles people are registered tonight at Chicago hotels: Auditorium Annex, Fred Dorr; Stratford, Mr. and Mrs. A. L. Sumption; Great Northern, Mr. and Mrs. S. Sorter. From Pasadena: Auditorium, Newton Claypool.

IN SAN FRANCISCO.

SAN FRANCISCO, April 19.—[Exclusive Dispatch.] The following Los Angeles people are registered tonight at the Hotel St. Francis: F. P. Gregson, F. J. Wadley, A. S. Halsted, F. A. Mann, R. E. Maynard, E. B. Spencer, Leo Youngworth and wife.

City Restaurants.

Cafe Bristol

Complete the evening's pleasures with a dainty supper at the Cafe Bristol after the theater. Appropriate menu and music. Entire basement H. W. Hellman Bldg., 4th and Spring.

LEVY'S CAFE

Business Men's Lunch Daily in Grill, 40 cents, including coffee, tea, beer or wine. Quick Service.

Times' Branch Office
531 S. Spring

DIRECTORY OF OCCUPANTS

SUNSET TELEPHONE. Public Pay Station.

C. H. LIPPINCOTT & CO. Hollywood and farm lands exhibit.

L. A. AUTOMOBILE. Livery and sight-Seeing Co. "Seeing Los Angeles" cars and automobiles.

TIMES FREE INFORMATION BUREAU. Hotel, Resort and Railway information and literature.

BOOKLOVERS & TABARD INN Libraries. A. C. JOHNSON, Manager.

SOUTHWEST TURQUOISE CO. Gem Cutters and Jewelers.

VICTOR TALKING MACHINES. Mezzanine floor. Pease and Foote.

TIMES-MIRROR CO. Times "want" ads. and subscriptions.

SUNSET MAGAZINE. Subscription Department.

AMES BROS. "See America First" cabinets and hotel representatives.

New Zealand Australia

NEW SERVICE via TAHITI. Delightful South Sea Tours for Rest, Health and Pleasure. The world's wonderland. Favorite S.S. Mariposa sails from S. Francisco May 31, July 1, etc., connecting at Tahiti with Union line for Wellington. The only line from U. S. to New Zealand. Wellington, 1st, $151. Ret. $290; 2nd, $96.25; Tahiti and return, 1st Class, $125. Line to Honolulu—Spl. 1st Cl. R. T., $110. S.S. Alameda, Apr. 24, May 15, etc. A. M. Culver, Agt., 254 S. Spring St. Phone Main 268; Home 268.

San Francisco Hotels.

FAIRMONT HOTEL San Francisco

SCENIC HOTEL OF THE WORLD. Overlooks San Francisco Bay and city. Five minutes' ride from ferries, R.R. station and fascinating Chinatown.

Only hotel in the world in which EVERY ROOM has bath. 600 rooms.

Rates—single rooms and bath—$2.50, $2.00, $2.50, $4.00, $4.50, $5.00, $7.00, $10.00.

Suites—$10.00, $12.50, $15.00, $20.00 and up.

Management
Palace Hotel Co.

HOTEL STEWART
SAN FRANCISCO

Geary St., above Union Square, just opposite Hotel St. Francis. European plan, $1.50 a day up. American plan, $3.00 a day up.

A new downtown hotel. Steel and brick structure. Furnished at a cost of $150,000. Every comfort and convenience, on car lines transferring to all parts of the city. Omnibus meets all trains and steamers.

If you want comfort, convenience and luxury at a very reasonable price stop at the select

HOTEL STEWART

HOTEL NORMANDIE SAN FRANCISCO

COR. SUTTER AND GOUGH STS.

A high class tourist hotel. European plan $1 up. American plan $3 up. Luxurious appointments. Cuisine acknowledged best in the west. On car lines from Ferries and 3rd and Townsend Sts.

Hotel Jefferson
Turk and Gough Sts.

The best tourist hotel in San Francisco, beautifully located opposite a park, within walking distance of all the theaters; excellent table, quiet, moderate rates, of $1.00, European, and $2.50 American.

NOAH W. GRAY CHARLES E. LINZEE
Managers.

Both formerly of Van Nuys Hotel, Los Angeles.

HOTEL MANX

Powell St., at O'Farrell
SAN FRANCISCO.

The Latest Large Tourist and Commercial Hotel.

In the very heart of the city. Strictly first-class and modern. Rates $1.00 to $4.00 per day.

E. P. Dunn, Proprietor.
Formerly Arlington Hotel, Santa Barbara.

Golden West Hotel

Cor. Powell and Ellis Sts.
San Francisco.

Entrance on Powell St.

Rate $1.00 and upward.

FRED P. PLAGEMAN, Proprietor.

Hotel Briston

415 O'Farrell, San Francisco

Service unexcelled. Moderate rates. American and European.

OAKLAND'S

New fire-proof, 250 room

Hotel St. Mark

(Franklin St. at Twelfth)

Just off Broadway; short block from 13th st. depot.

Top floor devoted to sample rooms. Special attention given to the commercial travelers, as well as the tourists and family trade.

Rates $1 and Up
ELMER WOODBURY, Mgr.

Westlake Hotel

MAIN 268. HOME E381.

730 Westlake Ave., select family hotel, modern, large sun parlor and billiard room. Cuisine unexcelled. Reasonable rates; special to families. ROBT. D. MURRAY, Prop.

Resorts.

The Times Branch Office

Open Daily 8 A.M. to 9 P.M.

and Free Information Bureau 531 South Spring St.

Advertising Copy and Subscriptions Received

Telephone Sunset: MAIN 820 Home: 10[illegible]

The TIMES FREE INFORMATION AND RESORT BUREAU is for the accommodation of those seeking recreation, rest and recuperation among seashore and mountain resorts. Particulars are furnished regarding Hotels and Private Boarding houses; their attractions, rates, etc. Photographs, circulars and transportation literature are kept on hand for inspection and distribution. Times readers can call here, in a few minutes, information that would take a week and in many instances longer to procure if they were compelled to write for it.

April and May are the most delightful months of the year at

HOTEL CASA LOMA
REDLANDS

Special Summer Rates
Open All The Year

GREAT NORTHERN RAILWAY

WHY NOT GO EAST IT COSTS NO MO[illegible]

Via San Francisco, Portland and Seattle, a delightful trip through the magnificent scenery and growing country of the Great Northwest.

J. W. PHALON, Trav. Frt. & Pass. Agt., 604 S. Spring St., Los Angeles.
Tel. Sunset Bdwy. 2991. F-1364.

APRIL, MAY, JUNE

The Hotel Maryland

PASADENA.
D. M. LINNARD, Manager

Radium Sulphur Springs COLEGROVE, LOS ANGELES. TAKE BATHS IN LIQUID SUNSHINE.

DRINK THE MOST CURATIVE MINERAL WATERS IN CALIFORNIA.

It is radio-active, germicidal and purifies your blood by destroying disease germs, it is revivifying, rejuvenating and increasing your Vital Force and circulation. THE HOT BATHS are a positive specific and cure Rheumatism, Asthma, Chronic Alcoholism, Constipation, Obesity, Poor Circulation, Neuralgia, Sciatica, Diabetes, Bad Stomach, Heart, Liver, Kidney, Bladder, Blood, Skin, all Nervous and Spinal Diseases, Female Troubles. Beauty Baths make skin velvety, removes dandruff, grows new hair. IT SPARKLES AND FOAMS LIKE CHAMPAGNE.

Seemingly hopeless cases cured. Physician in charge. Send for booklet. Water by bottle or case. Take "Melrose Avenue" cars, via Broadway direct to Springs; 5c fare.

Make arrangements now for Special Low Summer Rates.

Hotel Hollywood

Half way between Los Angeles and the Beach.
Home 57011. Sunset Hollywood

The Hottest Curative Springs in the World.

ARROWHEAD

A resort for well people who want to keep well and sick people who want to get well. Luxurious hotel, great bath house, resident physician, electric cars from San Bernardino direct to hotel. For information write or call H. S. KNEEDLER, Local Representative, 553 S. Spring St.

Ye Alpine Tavern

Situated on Mt. Lowe. A mile above the sea. American plan, $3.00 per day, $15.00 per week. Choice of rooms in hotel or cottages. No consumptives or invalids taken. Telephone Passenger Dept., Pacific Electric Ry., or Times Free Information Bureau, for further information.

Shortest and Quickest Line To The Ocean

Take a TROLLEY ride to Venice, Ocean Park or Santa Monica, Redondo. Delightful 9-mile ride along the ocean. Fish at Long Wharf, Port Los Angeles or Playa del Rey. LOS ANGELES-PACIFIC RY. Hill Street Station, between Fourth and Fifth.

THE NEW **Hotel Marengo, Pasadena** South Marengo Avenue Boulevard and Arcadia st. Convenient to railway depots, street cars, churches and parks. A select tourist and family hotel. Steam heat, hot and cold running water, electric lights and the famous Osterm beds in all rooms. European plan, $1 and up per day, $2.50 and up per week. American plan, $2 and up per day, $10 and up per week, with private bath. $12 Descriptive literature at Times Free Information Bureau, 531-33 So. Spring.

Bimini Hot Springs Hotel *Los Angeles*

The most curative treatment known for rheumatism; delightfully situated; hot mineral water, steam heat, telephone in every room; no noise, dust, and no tips. Street car to door, 5c fare. Dr. G. W. Tape, Medical Supt.

ELSINORE Lake View Inn and Hot Springs

M. A. GARDNER, Mgr., C. N. GARDNER, Prop.

Overlooking Lake Elsinore. Swimming pool, mud, sweat, plain and plunge baths. Physician consulting physician. Curative properties of our springs the best. Excellent rooms and table. Autolets' half-way house to San Diego. The Times Free Information Bureau, 531 S. Spring.

Mount Wilson

American plan, $3 per day, $15 per week. For information see TIMES FREE INF. BUREAU, 531 S. Spring. PECK-JUDAH CO., 533 S. Spring. F. E. ROSS, Mgr.

ELSINORE, Bundy Hot Springs Hotel AND COTTAGES.

Curative Hot Sulphur Baths under Hotel roof. Free consulting physician. Good home cooking a specialty. The Times Free Information Bureau, 531 S. Spring. Address F. A. Amsbe[illegible]

City Hotels

HOTEL WOODWARD
MODERN--FIRE PROOF

Beginning March 20th we will make a special rate for the remainder of the season. American plan, $2.00 per day, $12.00 per week. Two in one room, American plan, $20.00 week. Two in one room, with bath, $25.00 per week. European plan, with bath, $1.50 per day; without bath, $1.00 per day. This is a strictly up-to-date house, and for the accommodations these prices cannot be duplicated west of the Missouri River.

WOODWARD HOTEL CO., 421 W. 8th Street.

Hotel Orena

Steam heat. Fireproof. Corner Seventh and Hope Sts. Opposite Postoffice. Beautifully furnished. Sunnie rooms. Everything new. Great sun parlor.

The Hinman The most elegantly furnished Apartment Hotel in California. Single rooms or suites of two or more, with bath and with or without buffet kitchen. Summer rates. R. A. GREEN, Prop. Corner Seventh and Figueroa. Home 10057, Sunset Main 103

Hotel Bellevue Terrace Cor. Figueroa and Sixth Sts. (Under New Management.) A delightfully situated family and tourist hotel. Convenient to business and theaters. Spacious grounds and verandas. European plan, $15 per month up. American plan $30 per month up. F6392—Main 446. H. T. BARNETT, Prop. (Formerly Hotel Pepper)

The Adams Apartments The highest grade. Every modern convenience summer rates May 1st. 832 S. GRAND AVE. Phones Main 1783, Home F2238

West Lake Apartments New building! New furniture! First-class furnished apartments. Take any car going to Westlake Park. 427 S. Alvarado St. Phones: 53068—Temple 1436.

Hotel Leighton
Will Adopt European Plan May 1st

Rooms $1.00 up. Meals a la Carte
Reasonable Prices
Table d'hote dinners Club breakfasts
I. M. WOLFF, Mgr.

SAN JACINTO HOT SPRINGS

(RELIEF HOT SPRINGS)

The curative hot mud baths quickly relieve rheumatism and nervous affections. Modern hotel and sanitary bath houses. For information see George F. Taylor, 535 South Broadway, Los Angeles, or Peck-Judah Co., 533 South Spring St.

Long Beach Sanitarium
Battle Creek Methods
A. P. $2.50 Up

WASHINGTON.

ALDRICH REVIEWS THE TARIFF BILL.

Chairman of Senate Finance Committee Elucidates Measure and Also Explains Plans of Revenue—Daniels Shows Line of Opposition.

[ASSOCIATED PRESS NIGHT REPORT.]

WASHINGTON, April 19.—The tariff debate was opened in the Senate today when Senator Aldrich ...ed at length the pending measure which had been reported from the ...mittee on Finance.

...received practically no interruption throughout his remarks which ...listened to not only by every ...ber but by Speaker Cannon and ...bers of the House of Representatives who visited the chamber for that ...ose.

...nator Daniel, the senior minority ...ber of the Committee on Finance, ...owed Senator Aldrich and laid ...n the general line of opposition ...will be made to the pending measure by the Democrats.

AMPLE REVENUE.

...nator Aldrich assured the Senate ...most positive tones that the bill ...rted from the Finance Committee ...ld produce ample revenue for the ...rnment. He suggested that if, by ...possibility, these estimates should ...e to be incorrect, the duty of ...gress would be to "reduce expenses and make them conform to ...al revenue conditions and not to ...se new and onerous taxes."

...ile he did not refer specifically ...y proposition to impose an income ...his statement declaring that ...e revenue may be derived from ...r sources was accepted as direct ...ndition to all such propositions.

...statement was furnished each ...ator showing the estimated revenue under the present law compared ...the amended Payne bill.

...Aldrich called attention to this ...ne in beginning his speech. The ...crease from customs over the existing law was estimated at $11,.666,748 ...the Payne bill as passed by the ...e and $9,904,426 under the bill as ...ed from the Senate Committee. ...aking the estimates, the revenues ...ected in 1906 were used in attaining the comparison with the House bill ...the revenues for 1907, when the ...orts were much larger, in arriving ...he comparison with the possibilities ...er the Senate bill.

CERTAIN OF REVENUE.

...r. Aldrich said, in part:

"The practical question to which I ...your attention today, is 'Will the ...as reported from the Committee ...Finance produce sufficient revenue ...n taken in connection with the ...al revenue taxes, to meet the government expenses without additional ...es?' I answer unhesitatingly that ...will."

...r. Aldrich submitted statements ...wing the receipts, disbursements, ...pluses and deficits, actual and estimated, of the treasury for the fiscal ...rs 1900 to 1911, inclusive.

...e estimates for the fiscal years ...9 to 1911, inclusive, were as follows:

CANAL ELIMINATED.

"In these statements, both the ...ipts and disbursements for the Panama Canal have been eliminated, for ...ious reasons," said Mr. Aldrich. ...is the policy of Congress, which ...I take it, universal approval, ...t payments for the canal and its ...nstruction should not be made from ...rrent revenues, but met by the sale ...bonds.

"These figures include all receipts ...d disbursements, except those of the ...stoffice Department and the Panama Canal, but the postal deficits are ...luded in all cases in the disbursements.

"The statement consists of the actual ...cial figures of receipts and disbursements for the years 1900 to 1908, ...clusive, and shows that in these ...ars the act of 1897, existing law, pro...ced a surplus of $428,656,221, an av...age yearly surplus of $47,628,469."

...r. Aldrich explained that he ...ed at his estimates from data ...ered in consultation with treasury ...perts.

"Taking the present fiscal year, for ...ample, first we have the actual fig...es for nine and one-half months, ...ich are: Receipts, $468,042,577; disbursements, $532,986,515, showing a de...it of $65,943,942," he continued.

MEANS OF ESTIMATE.

"I have taken the disbursements of ...3,986,515 for nine months, estimated ...se for the two and one-half months, ...the same basis, and reaching the ...sult of $647,509,640.

"In making the estimates of receipts ...1908, the actual receipts and dis...rsements for the first nine and one-...lf months being available, the fig...es for the remaining two and one-...lf months are based on those ascer...ined results, and indicate receipts ...r the year of $602,047,230. The figures ...ow an estimated deficit of $45,462,450.

"For the year 1909 the appropriations ...ve already been made, and the ...ount which will be expended can be ...retold with approximate accuracy.

"In making the estimates for these ...penditures, I have taken the gross ...propriations for the year, $1,044,000,...00, and deducted the appropriations ...r the Postoffice Department, $235,...0,000; the sinking fund, $60,000,000; ...e national bank fund, $30,000,000, ...d Panama Canal expenses, $37,000,...00, and have added the official esti...ate for the postal deficit for the ...ar, $20,000,000, showing a probable ...tal of expenditures of $700,000,000.

RELATIVE REVENUES.

"If the pending bill should become ...w before the 30th of June, next, ...e customs revenues for the entire ...cal year of 1910 would be collected ...der its provisions, and the probable ...sults constitute the crucial point in ...ur investigations.

"For the purpose of ascertaining the ...lative revenue producing qualities of ...e Senate bill, and the act of 1897, ...e Committee on Finance has had ...repared a statement, which is laid ...efore the Senate today. It applies ...e rates of the Senate bill to the importations of 1907. We have selected ...07 for the comparison, as this was ...e last year in which the finances ...d business of the country were in a ...rmal condition.

"The statement shows that if the ...enate bill had been in force in 1907 ...e customs revenue produced by it ...ould have been $8,000,000 greater than ...ose collected under the Dingley act, ...e total being $332,000,000 under the ...ct of 1897, and $340,000,000 under the ...enate bill.

"This increase of revenue is due to ...dvances in rates on a few articles of ...uxury, such as wines, spirits, etc. It ...s also due to the substitution made ...n the bill in all cases where it was ...ossible, of specific for ad valorem ...uty. This will prevent undervaluation, and consequently increase revenues.

"Other changes will be included affecting the comparative revenues.

CHANGES PROPOSED.

"The changes we propose to make in the administrative act include:

"(1.) New definitions of dutiable value and new methods in its proper ascertainment.

"(2.) More efficient collection machinery.

"(3.) A provision for the creation of a customs court to insure uniformity of decisions in customs cases.

"The extent of undervaluation predicted under existing law, is variously estimated at from 10 to 25 per cent. of the revenue collection. If any considerable portion of this practice is corrected by the provisions I have alluded to, we can safely add $5,000,000 to the estimate in 1910, making a total estimate of revenue for 1910, based upon the importation of 1907, $345,-000,000.

"I have assumed the importation of 1907 is the proper basis for comparison. We should not lose sight of the fact that there will be approximately 4,000,000 people more in the United States to be provided for in 1910 than in 1907, and if other conditions remain the same, there will be a natural increase from this cause.

EXTENT OF IMPORTATIONS.

"The committee believes the extent of importations and resulting revenue will be greater in 1910 than in 1907, because of improved business conditions.

"Business activity and the movement for increased importations has already commenced. The customs receipts for the thirty-nine business days from March 1 to April 15, inclusive, as compared with the corresponding days in 1908, show $12,631,093.08, or an average daily increase of $361,545.50. This increase seems to be progressive, as the report for the dast day which I have, April 16, shows receipts from all sources, $2,672,071.45, as compared with receipts of $1,282,321.30 on the corresponding day of last year.

"There is no incentive for these enlarged importations except improved conditions of the country and reduced stocks of imported merchandise. The character of the legislation proposed no reduction for accelerated imports, as there are practically no rates above the rates imposed by the act of 1897.

"It must be conceded that the era of prosperity which commenced the first part of March is likely to continue uninterruptedly with the enactment of wise tariff legislation.

MOST CONSERVATIVE.

"The estimates I have made of increased revenues are most conservative. If the same rate of increase which has obtained since the first of March should be applied to the eighth month of the fiscal year 1910, not covered by the period of improvement in this year, we should then have an increase over the receipts for the present fiscal year—say $295,000,000, and $54,401,365, making a total of $349,401,-000 without taking into account the additional sources of revenue provided for.

"For 1911 I have estimated an increase of revenue of $40,000,000 and a reduction of expenditures of $35,000,-000, a consequent surplus of $30,000,000.

"If the statements I have submitted are approximately correct, the independent question arises, 'In what way is the treasury to take care of the deficits indicated for the present and the following fiscal year?'

"The treasury has today, including the $74,681,276.85, which it is entitled to receive for reimbursements of canal expenditures, practically $100,000,000 of available surplus over a necessary working balance. This surplus is likely to be reduced $5,000,000 by June 30, by additions to the deficiency for the current fiscal year, leaving on that date an available surplus of $94,000,000.

ESTIMATED DEFICIENCY.

"If my estimates for 1910 are accurate, the estimated deficiency of $45,-000,000 in that year would still leave a surplus of $49,000,000, which would be increased in the subsequent years.

"I have assumed that 'canal bonds' can be sold to an amount which will reimburse the treasury for all payments on account of the canal. Further legislation will, however, be necessary if this bill is to secure that result.

"The Comptroller of the Treasury has held that $46,000,000 of the amount paid is not reimbursable under the provisions of the existing law. Existing legislation only authorizes the issue of 2 per cent. bonds, which must be sold at not less than par. These could only be purchased by or for the national banks. It will, therefore, be necessary to authorize the Secretary of the Treasury to sell bonds of a different class.

"Bonds redeemable at the pleasure of the government after a few years could undoubtedly be sold at a rate not exceeding 3 per cent."

Stating that he was aware that the accomplishment of the $35,000,000 reduction in expenditures he had suggested for 1911 in his estimates would be surrounded with great difficulty, Mr. Aldrich said the rapidity with which our national expenditures had increased within the past three years was a source of anxiety, if not alarming.

REDUCTION IN RECEIPTS.

"Simultaneously with the reduction in receipts of $40,000,000 from 1907 to 1909, we have had an increase in expenditures of $120,000,000," he said. "It is but fair to say that when the appropriations for the year 1908 were made, the country had not been overtaken by the panic of 1907.

"But a different condition existed when the appropriations for the year 1910 were made. The fact that the appropriations were less than the estimates does not relieve Congress from responsibility for their unprecedented extravagance. No excuse whatever can be found for similar legislation in the future.

"It is important in the interests of public service that a radical change in the procedure with reference to appropriations should be made.

"It should be the function of the Committee on Public Expenditures recently created, to take into consideration long before the appropriation bills are received from the House, the estimates and needs of the various departments and report their recommendations to the Senate, in order that responsibility for future extravagance may be clearly fixed. I am myself satisfied that last year's appropriations could have been reduced at least $50,-000,000 without impairing the efficiency of the public service.

"In the work of necessary reduction in expenditure and in reform in methods of appropriation to which the Senate is pledged, I am authorized to say that we shall have the earnest support and cooperation of the President and the administration.

"I may be asked what would happen if it should happen to be found that I have been oversanguine or wholly accurate in my statements of probable conditions and results. I answer with emphasis that it would then be the imperative duty of Congress to reduce expenditures and make them conform to actual revenue conditions, and not to impose new and onerous taxes.

"The imposition of other taxes under these conditions would not only be unwise, but unjust and prejudicial to every interest of the people.

"In the face of the record I have disclosed, no political party can afford to place new and unnecessary barriers upon the industries and people of the United States, and I should regret extremely if the party of which I am a member should assume any such responsibility."

DEBATE UNRESTRICTED.

In commenting upon the tariff bill Mr. Aldrich said it was not his purpose to discuss the wisdom or unwisdom of the protective tariff policy. He added that there would be no attempt to restrict debate on the Democratic side upon the question.

These items, he said, had been reported practically without recommendation—coal and its reciprocal provision, paper and wood pulp and hides. He said that this had been done because the committee had not received data that would be necessary to permit it to draw its conclusions.

Speaker Cannon carefully followed Mr. Aldrich's remarks.

Upon concluding the reading of his prepared statement, Mr. Aldrich launched upon a criticism of amendments prepared by Mr. Daniel for a tax on the gross receipts of corporations, and by Mr. Bailey for a tax on incomes, each of which, he said, would impose $60,000,000 of taxes.

He charged the Democratic leaders with proposing taxes that would be an additional temptation to extravagance.

DANIELS IN REPLY.

At the conclusion of Mr. Aldrich's statement, Senator Daniel, the ranking minority leader of the Finance Committee, arraigned the Republican members of the committee for their exclusion of the Democratic members during the consideration of the bill.

Mr. Daniel spoke in part as follows:

"This is a prodigious bill. It contains 302 pages, and carries about $1,-000,000 a page. The Democratic members of this body never saw it or heard it read, for it was not read at the only meeting of the committee until April 12, when it was reported here by the chairman of the Finance Committee with amendments. None of these amendments we were permitted even to see before they were here presented.

"I cannot regard this as either good or fair government. We have at home constituents who are much interested, besides we are all Americans. We are all as anxious for justice to be done to our country as any of those who assume the prerogative of excluding us from opportunities of which they avail themselves.

INDIGNITY TO PEOPLE.

"The indignity is toward the people of the United States and toward the Senate, which is the only body in the country where there remains free debate, and where the members in their rules and in their conduct try to make everything as fair and open as possible.

"I would conserve and not destroy any of the plants and industries which raise, by reasonable taxation, revenues which we need. If we don't do this and are won away from it by the fascination of the word 'free,' we will find ourselves in a quandary of deficits with interest-bearing bond issues quick upon their heels. Our declarations and the conditions alike require something more than this. We have declared for a material reduction of the protective tariffs.

"No more would be possible without a declaration, and no more is possible with it. When a great and widespread system has been published for years all over the country, we cannot leap out of it by one spring or bound. We must respect labor. The parties have been both willing to add to the tariff the differences in cost in European countries, and such a tariff would not oppress the American people, but conserve the interest of all. The farming class and the mechanical classes would both share in the benefits."

In commenting upon the increased expenditures of the government, Mr. Daniel declared militarism had been responsible for a large part of the excessive appropriations and quoted Mr. Tawney's remarks in the House respecting the part of military expenditures in causing a deficit. The Japanese scare, he said, had been responsible for much that had been done, but he did not believe there were any Americans who believed Japan would overrun or overtake this country.

"Those who have entertained this dread," said Mr. Daniel, "have never deigned to give us the reason for their thought."

At the conclusion of Mr. Daniel's remarks, Mr. Aldrich sent to the clerk's desk a copy of a Senate debate held February 21, 1894, in which Senator Voorhees and Senator Vest had defended the Democratic procedure in framing the Wilson bill to be reported to the Senate without participation of the Republican minority.

Upon motion of Mr. Aldrich the bill was then made the unfinished business of the Senate.

KIDNAPING CASE.

CABANNE BOY IS SEEN IN CAFE.

MISSING LAD, WITH STRANGER, UNWILLING COMPANION.

Motorman Furnishes Only Clew in Kidnaping Case—Asserts One He Saw in Restaurant Could Be No Other Than Thief—Father Believes Mother Has Son in Hiding.

[BY DIRECT WIRE TO THE TIMES.]

ST. LOUIS, April 19.—[Exclusive Dispatch.] The police are still at sea in their search for James Shepard Cabanne III, who disappeared from the home of his grandmother, Mrs. Julia Chenie Cabanne, No. 5365 Cabanne avenue, Thursday evening.

Relatives have received only a single clew to a kidnaper, that furnished by Motorman Peter Miller, of the Wellston line, who asserts he saw the boy in a restaurant the next morning with a stranger.

The boy's father and Attorney William H. Clopton, who are prosecuting a vigorous hunt for the missing lad, feel confident the boy is in his mother's possession. They believe that, although the boy may have been in the company of a stranger, it was for the purpose of conducting him to his mother, who is believed to be in St. Louis.

Motorman Miller is positive the boy he saw was young Cabanne. He recognized the boy by a photograph. Pictures published in various newspapers also were recognized as likenesses of the boy seen in Crittenden's restaurant. Miller asserts the boy was an unwilling companion of the stranger, who bore the appearance of a farmer. The latter led the boy into the restaurant and tried to persuade him to eat. This he refused to do, after which the pair left.

RAILROAD RECORD.

COMPLICATIONS IN RATE CASE.

The Missouri Pacific Hasn't Agreed to Schedule.

State and Other Lines May Find Puzzle Difficult.

Gould System Officials Fail to Reach a Decision.

[BY DIRECT WIRE TO THE TIMES.]

ST. LOUIS, April 19.—[Exclusive Dispatch.] Unexpected complications may arise in the Missouri passenger rate situation, as the Missouri Pacific and Iron Mountain system, one of the principal carriers, was undecided today as to whether it would adopt the flat rate of 2½ cents a mile, announced by the Burlington and met by the Frisco, the Rock Island, the Wabash, the Missouri, Kansas and Texas, and other Missouri lines.

Should the Missouri Pacific not come to the same basis, both the State and the railroads will be in a quandary.

Circuit Attorney Seebert G. Jones said that the injunction suit pending against the Missouri railroads in the St. Louis Circuit Court probably would not come to trial April 23, the date set by the court. He will not dismiss the suit, he said, but it will, in effect, be dismissed when all the railroads correct the alleged discriminations. If one does not, there is some uncertainty as to what action may be taken.

J. M. Johnson, vice-president, in charge of the tariff, and C. L. Stone, passenger traffic manager, of the Missouri Pacific, conferred yesterday with Vice-President C. S. Clarke and officers of the legal department of that system regarding establishing a flat rate of 2½ cents a mile in Missouri and Arkansas.

At the end of the conference, Mr. Stone announced that no decision had been reached and the subject would be considered again in tomorrow.

Henry Miller, vice-president and general manager of the Wabash railroad, said today that the Wabash will adopt a flat rate of 2½ cents per mile for passenger travel in Missouri on May 1. He also said the meaning of the flat rate adoption is that mileage books of all or whatsoever kinds will be discontinued and that the rate will be the only one charged in Missouri.

The course of the Wabash, it being the short, or governing line, for the making of rates between St. Louis and Kansas City, Omaha and Des Moines will of necessity be followed or maintained by other lines.

MAKE LONG DETOUR.

WASHOUT HALTS TRAFFIC.

[ASSOCIATED PRESS NIGHT REPORT.]

OGDEN (Utah) April 19.—As a result of a disastrous washout near Fossil, a little station forty miles west of Granger, on the Idaho division of the Oregon Short Line, all passenger trains between Portland and Granger are now being detoured through Ogden and sent from this city north to Pocatello.

Many points on the Union Pacific between Ogden and Green River report floods and washouts.

ACCUSED OF CONTEMPT.

RAILROAD LAWYERS IN COURT.

[ASSOCIATED PRESS NIGHT REPORT.]

SPOKANE, April 19.—F. V. Brown of Seattle, general counsel of the Great Northern Railroad, and A. J. Langhorne, his assistant, appeared before Judge Huenekе to answer the charge of contempt of court, for refusal to submit to the grand jury the company's files, showing the correspondence of ex-Counsel J. P. Gordon in damage cases. Ex-Senator George Turner, as attorney for Col. Brown, has asked the dismissal of the charges on three grounds:

That the foreman of the grand jury cannot issue a subpoena; that an affidavit showing the need of a subpoena was not filed; and that the documents demanded are privileged, and need not be disclosed by the company.

MERGER HEARING MAY THIRD.

SUBPOENAS ARE ISSUED.

[ASSOCIATED PRESS NIGHT REPORT.]

PORTLAND (Or.) April 19.—The issuance of the subpoenas today revealed the fact that the Interstate Commerce Commission's hearing in the matter of the alleged merger of the Union Pacific and the Southern Pacific railroads, which is to take place here, will be begun May 3. The Federal authorities refuse to give the names of the persons who have been subpoenaed. The subpoenas were signed by Chief Justice Fuller of the United States Supreme Court. It is understood that for the government the counsel-in-chief will be C. A. Severance, who acted in the same capacity in the previous hearing here two years ago.

TAILOR BARBER WIFE-BEATER?

James Barber, a tailor, was arrested last night on the charge of administering a beating to his wife in their apartments in the rooming-house at No. 907 South Hill street. The attention of the police was called when Mrs. Barber ran into the street clutching a revolver in her hand. Barber is said to have been drinking heavily.

There may be some extravagance in the talk one often hears concerning the qualities claimed for certain breakfast foods.

But people who have them regularly for breakfast, say that Shakespeare himself would have found it impossible to describe the "fetching" flavour and appetizing crispness of

Post Toasties

"The Taste Lingers"

Made by
Postum Cereal Co., Ltd.,
Battle Creek, Mich.

Dr. Lyon's PERFECT Tooth Powder

Cleanses, beautifies and preserves the teeth and purifies the breath

Used by people of refinement for almost Half a Century

TEMPERANCE.

RESOLUTION ON SECOND READING.

MISSOURI SENATE'S ACTION ON PROHIBITION SURPRISE.

Majority in Upper House Expect to Pass Submission Measure This Week, Despite Protests of Brewers and Business Interests, Which Are Scored by Ministers' Associations.

[BY DIRECT WIRE TO THE TIMES.]

JEFFERSON CITY (Mo.) April 19.—[Exclusive Dispatch.] The prohibition submission resolution passed by the House was unexpectedly put on second reading in the Senate this afternoon.

A majority of the Senators who had decided to vote to submit prohibition to the people before business interests went on record publicly against submission, stated today that they will vote for the submission resolution passed by the House, and expect to pass it this week. They say the brewers' and business associations' protest came too late, that they should have protested weeks ago, instead of being over-confident that the House would defeat the resolution.

The St. Louis Presbyterian and Baptist ministers' associations today adopted a petition to the Senate to vote to submit prohibition and score the business associations who oppose it.

Military Order Loyal Legion, U.S.

Companions will please attend the funeral of our late companion and president, Col. James E. Montgomery, to be held at All Saints' Church, Euclid Ave., Pasadena, Wednesday, April 21, 11 a.m. Members of the G.A.R. are invited.

GEN. O. H. LA GRANGE, Vice-President.
CHAS. S. GILBERT, Secretary.

If You Want to Go East C. Haydock, Agent Illinois Central R.R., 123 West Sixth.

Southern California Music Co.
332-334 S. Broadway, Los Angeles, Cal.
THE HOUSE OF MUSICAL QUALITY.

When You Face the Piano Question the

WEBER Piano

Should be the first to receive your attention. No piano has made such rapid progress of late years as has the Weber. It has set a new standard which is attracting the greatest musicians of the world. The Weber is used exclusively by the three foremost artists of the day,

Paderewski—Rosenthal—Caruso

If you cannot pay cash, we will make the terms very convenient. Your old piano we will take in exchange, if desired.

VICTOR DEALERS OF LOS ANGELES

TOY DEP'T Entire Third Floor

BEEMAN AND HENDEE BABY SHOP
447 SO. BROADWAY

Our play-room ... ready with its ... slide, merry-go-... etc. Attendant in ...

Juvenile Clothing

Girls' Tub Dresses

Prettier dresses than these ginghams and chambrays can't be found anywhere for the price. Piped with contrasting colors, trimmed with straps and buttons. Sizes 6 to 14 years. Price $1.50, $1.75, $2.25.

Girls' Coats

Handsome ... colored ... broadcloth ... this year's ... beautifully ... and trimmed. ... for both ... and misses. ... $3.25 to $19.75.

MULLEN & BLUETT CLOTHING CO.
Corner Spring and First Streets.
THE QUALITY STORE.
Established over a quarter of a century.

Men's Spring ...
$15, $20, $25—Why Pay ...
Lowman...
129-131-133 S. Spring

THE REAL BARGAIN CENTER OF LOS ANGELES

The 5th STREET Store

BROADWAY AT FIFTH STREET

A Suit Sale that has set the City talking

Values that Defy Competition. If You Failed to Get Here Monday, COME TODAY. Values Unequaled in Any Similar Event.

$15, $20 and $25 Suits

$10

Notable examples of artistic designing and careful tailoring. ... some suits of fine all wool panama and suitings, long coat ... satin lined, plain tailored or smartly trimmed with satin. ... flared, plain or trimmed with folds; handsome colors. Actual ... $20 and $25 suits. Today, choice, $10.

$30 Tailored Suits

$15

Handsome long coats, cutaway and Prince Chap models of ... quality, wide wale serge, imperial serge, prunella cloth, ... panama and mannish suitings, silk or satin lined, variously trim... with braid and silk applique; favorite colors; Copenhagen, ... reseda, navy, champagne, black and old rose; $30 suits, today ... $15.00.

$40, $45 and $50 Suits

$25

If you thought of paying $25 for a suit, this sale brings within ... reach today garments formerly priced at $40, $45 and $50. The ... latest style ideas, including hipless and cutaway models; also ... piece suits, constructed of finest French serge, chiffon broad... rajah and taffeta silk, lined with plain or fancy satin, richly ... and finished. Colors, old rose, reseda, light gray, navy, ... brown ... black. Suits worth to $50, today $25.

ifornia Music Co.
...way, Los Angeles, Cal.
F MUSICAL QUALITY.

ou Face the
uestion the
R Piano
...eive your attention. No piano ...gress of late years so has the ...standard which is attracting ...of the world. The Weber is ...three foremost artists of the

...osenthal—Caruso
...we will make the terms very ...no we will take in exchange.

DEALERS
ANGELES

Entire Third Floor
Our play-room alw... ready with its boa... slide, merry-go-rou... etc. Attendant in char...

e Clothin...
...es | Girls' Coats
...han | Handsome crea... ...and | colored ser... ...be | broadcloth coats ...the | this year's style ...con- | beautifully finish...med | and trimmed. Si... ...ons. | for both childr... ...rice | and misses. Pri... | $3.25 to $19.75.

Men's Spring Suit...
$15, $20, $25—Why Pay Mo...
Lowman&...
129-131-133 S. SPRING ST...

...ANGELES
...ore
...STREET

e City talking
...ailed to Get Here
...equaled in Any

d $25 Suits
...0
...ed Suits
...5
...rince Chap models of superio... ...erge, prunella cloth, chiffo... ...satin lined, variously trimmed ...colors; Copenhagen, wistaria ...old rose; $30 suits, today fo...

$50 Suits
...5
..., this sale brings within you... ...t $40, $45 and $50. The very ...cutaway models; also three ...ch serge, chiffon broadcloth, ...r fancy satin, richly trimmed ..., light, gray, navy, wistaria ...today $25.

PAINFUL ERROR.

MAIL COLLECTOR IS SHOT BY PHYSICIAN.

With Blood Streaming from Wounds Innocent Victim of Gun Play Staggers Into Parlor of Fashionable Hotel. Real Burglar Escapes In Confusion.

WITH blood streaming from gunshot wounds in his head and left hand, Mail Collector M. E. Morrill staggered into the main parlor of the fashionable Hotel Pepper at Fourth street and Burlington avenue about 11 o'clock last night, and fell to a dead faint, while guests fled in terror from the spacious apartment.

Investigation revealed that Morrill had been mistaken for a burglar and fired upon by Dr. H. G. Brainerd of No. 1516 Orange street. When the victim was discovered Dr. Brainerd attended to the victim of his well-directed shotgun shots. The wounds were inflicted by small birdshot and are not fatal.

Shortly after 11 o'clock the entire neighborhood near Orange street, Burlington avenue and Seventh street was aroused by a fusillade of pistol and shotgun shots. Dozens of telephone messages were sent into Central Police station. Capt. Tyler, Detectives Lloyd, Heath, Rolands, Sliss and Talamantes and Officers Moore and Murphy were rushed to the scene.

Investigation revealed that Special Police Nelson, who patrols that district privately, had heard noises in the home of Thomas H. R. Varney at Burlington street and Orange avenue. He had been informed by Mr. Varney early in the evening that the family would be away from home for the evening.

Accordingly Officer Nelson went to the home of Dr. Brainerd at No. 1516 Orange avenue and asked for assistance from the male members of the household to assist him in capturing the burglar in the Varney home.

Dr. Brainerd and his son, George, responded to the call. Dr. Brainerd armed himself with a shotgun and his son grabbed a revolver as he left the house. Another neighbor who was called grabbed a big gun and added himself to the posse.

With this force the self-elected policemen surrounded the Varney house. About this time Mail Collector Morrill was seen cutting across a lot to the rear of the Varney home. Immediately the vigilantes opened fire. As the guns of the Varney home defenders began to crack Morrill pulled his own revolver and opened fire. He blazed away three times before he was dropped by a well aimed shot from Dr. Brainerd's shotgun. In the confusion of the battle Morrill, who was not seriously wounded, was able to make his getaway and ran to the Hotel Pepper where he fainted as he entered the main parlor. Dr. Brainerd, who had given chase found the injured man there and administered to him.

Police investigation revealed that burglars had really entered the Varney home and had "jimmied" two bureaus but evidently had not secured any articles of value before they were frightened away by the gun play.

NEAR MURDER.

CHASE FOLLOWS HIS GUN PLAY.

OFFICERS PURSUE FELLOW WHO TRIES TO KILL WOMAN.

Two Shots Fired at Negress—One Goes Over Her Head, Other Grazes Shoulder—More Than Hundred Men Follow Assailant, But He Escapes—Probably Captured Soon.

A chase, in which more than one hundred men joined, followed the attempted murder, yesterday afternoon, of Mrs. Sallie Harrison, a negress living at No. 1107 Mateo street.

Detectives in the patrol wagon and other officers in automobiles scoured the neighborhood and tracked Tom Dow, charged with shooting the woman, but he escaped by crossing the river and hiding in the district south of Boyle Heights. Several policemen saw the man and they say it will be but a matter of a few hours before he is arrested.

Mrs. Harrison went to the home of Dow, at No. 1111 Mateo street, to collect a bill. As she left the house by the front door, she says, she found Watson waiting for her. She alleges he called her names and announced that he was going to kill her and one of her children.

She seized the revolver as he leveled it at her and they wrestled for its possession. He finally secured a grip on her throat and fired one shot, which went over her head, and another, which grazed her left shoulder. She again seized the weapon and in the ensuing struggle, it was broken in two and the shells dropped to the ground.

Women fled and the neighborhood, aroused by the woman's cries, summoned the police.

Arthur S. Dow.

SUICIDE ENDS MINISTRY.

Methodist Pastor, Sick and Despondent, Cuts Throat as Family Is Preparing for Morning Service.

[BY DIRECT WIRE TO THE TIMES.]

ST. JOSEPH (Mo.) April 19.—[Exclusive Dispatch.] Because of ill health, and fear that he would have to give up the ministry, Rev. J. H. Campbell, pastor of the Methodist church of Bolckow, Mo., cut his throat this morning, while the family was making preparations for the morning meal.

Mr. Campbell had gone to his room to dress and later his wife found him on the floor, dying. He had cut off a portion of his tongue, and, though he lived when found, could not speak.

He was 61 years old. After a physician had sewed up the wound in his throat, the minister, before he died, wrote a farewell note to his family, and one to his congregation.

MURDERS HIS BRIDE.

WRITES INSULTS IN BLOOD.

[ASSOCIATED PRESS DAY REPORT.]

MONTERREY (Mex.) April 19.—Francisco Pardo of Galeana, who slew his young bride and then covered her body with vile inscriptions, traced with his finger in her own blood, committed suicide in prison yesterday by hanging himself.

When Pardo married Miss Ramona Rodriguez, a terrific thunderstorm interrupted the ceremony, and superstitious friends predicted an unhappy ending of the honeymoon.

SLAIN MAN'S FUNERAL.

Masons to Conduct Service Over Body of Supposed Crazy Prospector's Victim.

The Hollenbeck Masonic lodge will hold services at 1:30 o'clock this afternoon, over the remains of Arthur S. Dow, a young prospector, who was killed at Newberry Mountain, seventy miles south of Searchlight, Nev., last Friday.

The body was brought to Los Angeles yesterday by J. Jarvis of Santa Monica and was taken to the Bresee undertaking establishment.

The details of the killing of Dow are meager. With Fred Orr, another prospector, he went in search of gold. He had been engaged in mining for several years but had spent much time in the desert.

On the morning of April 16, he was shot by Jim Hobbs, also a prospector. Orr, who was first upon the scene, declared Hobbs had had a chance to defend himself.

When the news of the double murder reached Searchlight, a posse was formed for Hobbs, who surrendered to the sheriff of his capture by Orr and the officers declared that he was temporarily insane when he committed the crimes.

Dow was shot in the shoulder, the bullet ranging down into the lungs. He was 25 years of age. His mother, Mrs. Pauline Currier of Hollywood, is his only relative. He was engaged to Miss Ellis Cox of Ocean Park, and they were to have been married as soon as Dow made a "strike."

Interment will be in Evergreen Cemetery.

CLERK'S INGRATITUDE.

Accused of Stealing Second Time from Employer Who Was Merciful. Makes Escape.

Charged with having stolen $500 worth of diamonds from his employer, Samuel Solomon is sought by detectives. A. Lubeck, proprietor of a pawn shop at No. 107 East First street, is the alleged victim.

The clerk stole gems valued at $700, about a year ago, and escaped to New Mexico. He was brought back and sentenced to San Quentin for two years. Lubeck, the owner of the stones, was instrumental in securing his pardon, and again gave him employment.

TURN OVER TIME

When Nature Hints About the Food.

When there's no relish to any food and all that one eats doesn't seem to do any good, then is the time to make a turn over in the diet, for that's Nature's way of dropping a hint that the food isn't the kind required.

"For a number of years I followed railroad work, much of it being office work of a trying nature.

"Meal times were our busiest part of the day. Eating too much and too quickly of food such as is commonly served in hotels and restaurants, together with the sedentary habits were not long in giving me dyspepsia and stomach trouble which reduced my weight from 205 to 160 pounds.

"There was little relish in any food and none of it seemed to do me any good. It seemed the more I ate the thinner I got, and was always hungry before another meal, no matter how much I had eaten.

"Then I commenced a fair trial of Grape-Nuts and was surprised how a small saucer of it would carry me along, strong and with satisfied appetite, until the next meal, with no sensations of hunger, weakness, or distress as before.

"I have been following this diet now for several months, and my improvement has been so great all the others in my family have taken up the use of Grape-Nuts, with complete satisfaction and much improvement in health and brain power.

"American people undoubtedly eat hurriedly, have lots of worry, thus hindering digestion, and therefore need a food that is predigested and concentrated for nourishment."

"There's a reason."

Look in pkgs. for the famous little book, "The Road to Wellville."

Ever read the above letter? A new one appears from time to time. They are genuine, true, and full of human interest.

CAVITY.

BRAINS OOZE THROUGH HOLE.

PART OF SKULL CUT OUT BY CIRCULAR SAW.

Employee of Lumber Company Gets Too Close to Rapidly Revolving Machinery—Stands Chance of Living and Retaining Mental Status. Severed Nose Sown Back Into Place.

Though a considerable portion of the skull and front lobe of his brain was cut out by a circular saw, Thomas Briscow of No. 5929 South Wall street stands a good chance, according to the attending physician, of living and retaining the mental status he possessed prior to the accident yesterday afternoon which nearly cost him his life.

Briscow was employed at the Alameda-street mill of the National Lumber Company, and early yesterday afternoon was cleaning the débris from beneath a circular saw. While so engaged his head came in contact with the rapidly-revolving saw.

When found by fellow-workmen Briscow was unconscious. In his forehead a great hole was sawed, through which the brains oozed. His nose was almost cut from his face. The man was hurried to the Clara Barton Hospital, where Dr. E. H. Garrett attended him. It was found necessary to remove considerable of the brain which had exuded. The nose was sewn back into place and will be saved. Late last night Dr. Garrett said his patient would recover, and despite the loss of a portion of brain matter, he did not anticipate that Briscow would suffer the loss of any mental faculty.

TAINTED NEWS.

FAKED REPORTS STIR JAP PRESS.

DISPATCHES DECLARE MOBS ARE BURNING LAUNDRIES.

Angered, the Tokio Papers Assert That Some Influence in San Francisco Is at Work to Breed Trouble Between Countries — Lone Fire Basis of Allegations.

[ASSOCIATED PRESS NIGHT REPORT.]

TOKIO, April 20.—Special press dispatches received from San Francisco state that mobs are burning the Japanese laundries in that city. Commenting upon this news, the local newspapers say that it is evident that some influence is at work in the United States with the determined purpose of fostering friction between that country and Japan, in spite of the many evidences that have been forthcoming of Japan's good faith in every action with respect to the limitation of Japanese emigration to the United States.

The papers declare that Japan's every act in this regard has shown the determination of the government not to allow its people to go where they are not wanted.

LONE JAP FIRE.

[ASSOCIATED PRESS NIGHT REPORT.]

SAN FRANCISCO, April 19.—The only fire in a Japanese laundry here of which there is any recent record occurred last Friday night in the Western Addition laundry, conducted by S. Hatta. The fire was discovered by a patrolman at midnight, and with the aid of two other policemen, he awakened sixteen Japanese sleeping in the rear of the place.

The official police and fire reports stated the fire originated in one of the sleeping-rooms in the rear of the laundry.

There was nothing to indicate incendiarism.

It is considered probable here that the Tokio specials were based upon the active campaign which is now being waged by the white laundry workers against the Japanese laundries in this city. This campaign has the indorsement of the Asiatic Exclusion League.

OWING to the superior wines MESSRS. G. H. MUMM & Co. send to this country they have established a unique reputation for their champagnes, and their sales in consequence are far ahead of those of any other brand, and aggregate for the past 9 years about one-third of the total importations.

EXCLUSIVE SILVERWARE
I am showing the very newest designs in silverware — including the Chesterfield — a beautifully simple and dignified pattern. I believe this will appeal to people of refined taste—desiring a service of Silverware that is good for all time. I court comparison of prices.
J. ABRAMSON
Jeweler and Silversmith
404 S. BROADWAY

POPE HIGHLY PLEASED.

Believes Beatification of Joan of Arc May Reunite Church and French People.

[BY DIRECT WIRE TO THE TIMES.]

ROME, April 18.—[Exclusive Dispatch.] The Pope is deply gratified at the success of the beatification of Joan of Arc, which took place in St. Peter's yesterday in the presence of 30,000 French pilgrims. He told a member of his entourage that he felt he could die having the satisfaction of accomplishing an act of reparation that would live in history, besides proving to the world that France, despite her estrangement from the church, is still Catholic, as otherwise the French pilgrims would not come to Rome to render homage to their national saint.

The Pope is convinced that the beatification will contribute to the reconciliation of France and the church, as the new saint will not allow the church's eldest daughter to remain outside the fold. The Pontiff passed a part of the night in prayer to St. Joan.

SHERRY QUITS CINDER PITS.

Son of Famous New York Restaurant Man Going on Vacation in Europe.

[BY DIRECT WIRE TO THE TIMES.]

CHICAGO, April 19.—[Exclusive Dispatch.] After almost a year's labor in the cinder pits of the Gary, Ind., steel mills, Ernest Sherry, son of the proprietor of the New York restaurant that bears his name, secured a two months' vacation today. He left for New York, where he will join his mother on a trip to Europe. His Hungarian, Servian and Polish friends in the pits are wondering if he will return to his $1-a-day job.

The story believed in Gary is that young Sherry tired of college and declared he would rather work. W. E. Corey, a friend of his father's, offered to find him a place in Gary. Sherry, Sr., agreed to let his son stop school if he would "work hard." Corey suggested the cinder pits and young Sherry has really worked as hard as his father could wish.

Cooks who make the lightest biscuits, muffins, and most delicate cake use
RUMFORD
BAKING POWDER
It makes wholesome and nutritious food, easily digested and free from baking powder taste.

OLDEST & LARGEST SAVINGS BANK IN LOS ANGELES
SECURITY SAVINGS BANK
SECURITY BUILDING 5TH. & SPRING ST.
CAPITAL AND RESERVE OVER $1,300,000.00
RESOURCES OVER $22,000,000.00

Twenty Years of Banking

In addition to having large capital and resources that stand as a guarantee for the protection of depositors' money, this institution has had twenty years of successful banking experience, which affords unquestioned assurance to patrons that their funds are handled intelligently and with conservatism. During these twenty years the Security Savings Bank has grown from a small institution until today it has total resources amounting to more than $22,000,000.00, and it is the largest savings bank in the city of Los Angeles, with over 50,000 depositors.

Every attention and courtesy is extended to depositors. Liberal interest is paid on savings accounts, which may be opened with one dollar or more.

4% Interest on Savings Accounts
And on Six Months' Certificates of Deposit.

3% On "Special Ordinary" Accounts
Which Accounts MAY BE CHECKED AGAINST without presentation of pass-book. Interest is paid monthly on the minimum monthly balances.

Broadway Department Store
Phone 10570 Sunset Broadway 4942
BROADWAY COR. 6TH. LOS ANGELES. ARTHUR LETTS

SALE WHITE WASH GOODS
Ready for the second day with the Exposition of White. New features added, insuring increased interest for today.

60c PEARLINE LAWN 10 TO 11... 30c
Fine, sheer quality; just half price for this hour. Limit of 10 yards. No phone or mail orders.

20c INDIA LINON 1 TO 2 P.M.... 10c
Our regular 20c quality just half price. Limit of 10 yards. No phone or mail orders.

PEQUOT SHEETS SIZE 81x90... 75c
This phenomenal price while 72 dozen last. Of late it has been impossible to get these sheets at any price and now comes this great price offer—75c each.

72x90 SHEETS 45c
Extra heavy sheeting, 2 yards wide, 2½ yards long; new patent flat seam, 45c each today.

SEAMLESS SHEETS 62½c
81x90 standard seamless sheets, 2¼ yards wide, 2½ yards long, 3-inch top hem.

BLEACHED SHEETS 39c
72x90 bleached sheets, with finished center seam; good quality sheeting.

PILLOW CASES 11c EACH
Size 42x36; made of fine quality of bleached muslin; 11c each today.

SEAMLESS SHEETS 8 TO 9 A. M. ... 23c
Unbleached seamless sheets, size 60 by 90; limit 2 to buyer; no phone or mail orders; none to peddlers or dealers.

15c LONGCLOTH 8 TO 9 A. M.... 5c
It's 36 inches wide; good, serviceable remnants; limit of 8 yards. No phone or mail orders.

LONGCLOTH.. .. .. 79c
10-YARD BOLTS
A nice, soft quality for undermuslins, children's wear, etc. The bolt.

35c PERSIAN LAWN 45 INCHES WIDE.... 15c
Just 20 pieces of this. Perfect with the exception of one raw selvage. Limit 10 yards.

30c ORGANDIE PLAIN WHITE..... 12½c
A fine sheer quality, for afternoon or evening wear; 12½c yard today.

LONGCLOTH 12-YARD BOLTS.. $1.45
The 20c grade—this means a saving of 95c a bolt. Limit 2 bolts. No phone or mail orders.

WAISTINGS MERCERIZED 17½
50 pieces of white madras waisting. A special buy makes this price possible. Come early for this.

25c POPLIN, WHITE MERCERIZED 15c
20 pieces of this. A good, fine quality. Everybody wants poplin. Hurry!

Shantung Pongee 8 to 9 a.m. 59c
36-inch genuine Shantung Pongee, made in China; natural colors only. It is the $1 grade. Our leader at 75c. Here it is, 10-yard pieces at 59c yard. Limit of one piece to a customer.

Black Taffeta 9 to 10 a.m. 69c
Our special 89c yard-wide black taffeta; the famous E. D. $1.00 grade. We're going to say 69c yard to make things lively in the Black Silk Section from 9 to 10 today.

300 Samples Men's Underwear 15c
300 wholesaler's samples of men's summer underwear, including the genuine B. V. D. garments, the elastic web seamed drawers—a combination of nainsook and balbriggan; fine balbriggan and nainsook garments; good range of sizes. Some pieces are soiled, of course, but that don't hurt the quality. These pieces sell at retail at 35c to 50c garment. Our price for today (Annex).....

$1.50 Copyright Books $1.18
By keeping in touch with the Broadway Book Department you can always be posted on the new books of the day. Price counts for something, too. You can get the $1.50 copyrighted books for $1.18.
Some of the late ones are:
"Katrine," by Macartney Lane.
"Kingsmead," by Bertha Ven Hutton, author of "Tam."
"The Royal End," by Harland.
"The Actress," by Hale.
"Bill Truesil," by Brennan.
"David Bran," by Robertson.

Fine Breakfast This Morning 15c
Oatmeal and cream, ham and one egg, hot rolls and butter and a delicious cup of coffee. Service starts promptly at 8 a.m. Cafe, Fourth Floor.

Splendid Dinner 11 to 2 P. M. 25c
Spring vegetable soup, lamb pot pie, country style; mashed potatoes; pie, pudding or ice cream; tea, coffee or iced tea.
Doesn't that sound good for 25c?

Floradora Waists
Made to Order
We started the town a-talking last week about Salome waists. This week we are springing a new sensation—the Floradora waists.
It is one of the cleverest tailored models ever produced. Our expert will make one of these waists, for $1.25, to your measure. All you have to do is to buy the material in our Wash Goods Department, Third Floor.

Creamery Butter
2 Pounds Today .. 50c
Northern Potatoes, 25c lbs.....
24 lbs. of Flour, Gold Medal.....
Eastern Bacon, sugar cured.....
Eastern Hams, sugar cured.....
Picnic Clams, 3 cans.....
48 lbs. Flour, choice Idaho.....
Cove Oysters, 3 cans for.....
Good Vinegar, 1 bottle for.....
Bottle Oil, cottonseed.....
Clairette Soap, 10 bars for.....
10 lbs. Granulated Sugar on $3 order.....

Silk Floss Cushions
Six Cut Prices
These cushions are covered with white muslin and filled with pure white floss, well carded. Every size goes at a special price today. Third Floor.
25c SIZE (16-INCH).....
35c SIZE (18-INCH).....
45c SIZE (20-INCH).....
50c SIZE (22-INCH).....
60c SIZE (24-INCH).....
75c SIZE (28-INCH).....

HOLLANDER & FUNKE CO.
THE FAMILY SHOE STORE
428 SOUTH BROADWAY.
Cut ON A. E. Nettleton & Co. Prices Gentlemen's Shoes
THE BIGGEST SHOWING OF THESE WELL KNOWN SHOES EVER MADE IN LOS ANGELES—AT LOWER PRICES THAN THEY WERE EVER SOLD ANY. WHERE IN THE COUNTRY.
An offering which will be appreciated by hundreds of men, and for which we neither apologize nor make excuses. The shoes are all new—the latest and best efforts of the great "Nettleton" factory. Patent, Dull, Kid, and Tan leathers—all included, in both high and low shoes.
In offering these shoes we ask that you familiarize yourself with the facilities of this new establishment, and particularly with the men of long experience who are here to properly fit and serve you.
You will recognize a first-class establishment.
Reductions based on prices established by the largest Eastern houses.

Regular Price.	Our Price.
$9.00 Grade	$7.20
$8.00 Grade	$6.40
$7.00 Grade	$5.60
$6.00 Grade	$4.80
$5.50 Grade	$4.40
Famous "Tarsic" Last	$4.80

When your stomach goes out of business eat
SHREDDED WHEAT
for ten mornings—then keep on eating it. It keeps the stomach sweet and clean and the bowels healthy and active.

S. NORDLINGER & SONS
DIAMOND MERCHANTS
323 S. SPRING ST. LOS ANGELES

Watch for the Chicago Clothing Company's announcement Thursday morning — 424-426 South Main Street.

MATHIE'S MALT TONIC
THE FOOD DRINK
ONE DOZEN BOTTLES DELIVERED 1.25
THE MATHIE BREWING CO.
LOS ANGELES

ALL THE LATEST SPORT NEWS, LOCAL AND TELEGRAPHIC

SETS PRECEDENT.

AFT SEES GRAY LOSE.

President Goes to Ball Game With Mr. Sherman.

Cheers for Washington Team and Eats Peanuts.

Southpaw Dolly Is Nervous in Royal Presence.

[ASSOCIATED PRESS NIGHT REPORT.]

WASHINGTON, April 19.—President Taft went out to the baseball game today to saw Washington beaten, 3 to 4, by the Boston Americans, was initiated into the mysteries of the "spitball," bought a 5-cent bag of peanuts with Vice-President Sherman, "wished" for Washington to win, and said privately that he hoped he was not a jonah."

Incidentally Dolly Gray, the old Los Angeles southpaw, made his début in and before big company. He was wild and ineffective, the double burden of appearing in the majors and before the President being too much for his shoulder at the same time.

Manager Cantillon was criticised for using a youngster from the minors in preference to a seasoned slab veteran on such a momentous occasion, and thought Dolly Gray would give his left arm (he would need his left to do it) to get the opportunity to do it over again.

SETS PRECEDENT.

No one in Washington can recall the time when a President of the United States attended a ball game in this city. President Taft arrived at the beginning of the second inning. The Vice-President, a "dyed-in-the-wool fan," had gone directly to the ground floor of the Senate chamber.

Mr. Sherman kept a detailed score of the game, supplying the President with such statistical information as he called for, and caused some one in the party to remark that if he ever lost his job of Vice-President, he might get a place on Ban Johnson's scoring staff.

The President was disappointed that Washington failed to win, but he said he enjoyed the game, and hoped to get out to the park frequently.

The President was the center of interest up to the sixth inning, when Washington got the bases full with nobody out. Then the ruling passion of the Chief Executive temporarily ran eclipse, and the faithful rooters covered their heads off for Delehanty to "Get 'er out," and for Charley Street to "Biff it in the eye." Two runs resulted from the combination of bats and cheers.

Mr. Taft was as interested as all the rest. He knows baseball thoroughly, and is up on all the finer points of the game.

The day was ideal for the national game. It further had the effect of putting temptation in the President's way when Vice-President Sherman said:

GOLDEN WORDS.

"With weather such as this, Mr. President, we ought to play golf twice a week instead of once."

"There is something in what you say, Jim," replied the President.

The score:

WASHINGTON.	R.	B.H.	P.O.	A.	E.
Foster, rf	0	1	0	0	0
Milan, cf	0	1	2	0	0
Ingram, lf	0	2	2	0	0
Delehanty, 2b	1	0	1	3	1
Mercer, 3b	0	1	2	1	1
Freeman, 1b	0	0	11	3	0
McBride, ss	0	0	1	3	1
Spike, ss	0	0	0	0	0
Street, c	0	0	4	2	1
Shanneship, c	0	0	0	0	0
Gray, p	1	0	1	5	0
Totals	4	7	27	19	4

BOSTON.	R.	B.H.	P.O.	A.	E.
McConnell, 2b	0	1	1	4	0
Lord, 3b	1	2	1	2	1
Baker, cf	1	2	3	0	0
Speaker, rf	1	1	1	0	0
Gahl, 1b	1	1	12	0	0
Stahl, lf	1	1	2	1	0
Gleason, ss	2	1	4	6	0
Carrigan, c	0	2	1	1	0
Ciccotte, p	0	0	0	1	0
Wood, p	0	0	2	2	0
Totals	8	11	27	12	1

SCORE BY INNINGS.

	1	2	3	4	5	6	7	8	9
Washington	0	0	0	0	0	3	0	0	1—4
Boston	0	2	0	0	2	0	0	0	0—4

SUMMARY.

Two-base hit—Gessler.
Hits—Off Ciccotte, 4 in five and one-third innings; off Steele, 2 in three and two-thirds innings.
Sacrifice hit—Ganley.
Stolen bases—Clymer (2.) Speaker.
Double plays—Delehanty to McBride to Freeman. McBride to Freeman.
Bases on balls—Off Gray, 3; off Ciccotte, 5; off Steele, 1.
Hit by pitcher—By Ciccotte, 1.
Struck out—By Gray, 4; by Ciccotte, 1.
Wild pitch—Gray.
Time of game—1h. 55m.
Umpires—Evans and Egan.

BATTING RALLY.

[ASSOCIATED PRESS NIGHT REPORT.]

PHILADELPHIA, April 19.—New York today defeated Philadelphia. The visitors were shut out until the seventh, when, with two out, they scored three runs, enough to win the game, on LaPorte's triple, Knight's single, passes to Demmitt and McIlveen, and Free's single. Score:

Philadelphia, 2; hits, 7; errors, 2.
New York, 4; hits, 10; errors, 2.
Batteries—Dygert and Vickers; Thomas, Warhop and Doyle, and Blair.

POSTPONED GAMES.

At St. Louis, St. Louis-Chicago game postponed; wet grounds.
At Detroit, Cleveland-Detroit game postponed; rain.

NATIONAL LEAGUE.

GIANTS ARE TROUNCED.

[ASSOCIATED PRESS NIGHT REPORT.]

NEW YORK, April 19.—The Philadelphia Nationals today won their first victory of the championship season, defeating New York 3 to 2 by bunching hits on Crandall in the third inning. Score:

Philadelphia, 3; hits, 5; errors, 2.
New York, 2; hits, 4; errors, 1.
Batteries—Moren and Dooin; Raymond, Durham, Crandall and Schiel.
Umpires—Johnstone and Cusack.

AN EVEN SPLIT.

[ASSOCIATED PRESS NIGHT REPORT.]

BOSTON, April 19.—Brooklyn and Boston broke even in today's games, the morning event being won by the home team, 3 to 2, and the visitors shutting them out in the afternoon, 5 to 0.

Score morning game:
Boston, 3; hits, 12; errors, 0.
Brooklyn, 2; hits, 7; errors, 0.
Batteries — Chappelle and Smith; Bell and Marshall.
Umpires—Rigler and Truby.
Afternoon game.
Boston, 0; hits, 4; errors, 2.
Brooklyn, 5; hits, 10; errors, 5.
Batteries—McCarthy and Bowerman; McIntyre and Berger.
Umpires—Rigler and Truby.

REDS IN THE LEAD.

[ASSOCIATED PRESS NIGHT REPORT.]

CINCINNATI, April 19.—Cincinnati went into first place by defeating St. Louis in an exciting finish today. Score:

Cincinnati, 3; hits, 4; errors, 1.
St. Louis, 2; hits, 5; errors, 1.
Batteries—Fromme and Roth; Higginbotham, Beebe and Bresnahan.
Umpires—O'Day and Emslie.

GAME POSTPONED.

[ASSOCIATED PRESS NIGHT REPORT.]

CHICAGO, April 19.—Pittsburgh-Chicago game postponed; wet grounds.

BRIBERY CHARGE.

ACCUSED TO BE BARRED.

[ASSOCIATED PRESS NIGHT REPORT.]

CINCINNATI, April 19.—The National Baseball Commission announced today that its investigation sustained charges that an attempt had been made to bribe Umpires Johnstone and Klem during the Chicago-New York National League game at the Polo grounds last fall.

Proof of the effort had been obtained, it was declared. The names of the guilty persons are kept secret. The statement says:

"This matter was referred to the National Commission by the National League, and pertains to certain statements made by Umpires Johnstone and Klem that an attempt was made last fall to bribe them.

"We have made a full and thorough investigation, and believe the statements as made by the umpires are true, and that an effort was made to bribe them. The same, however, was unsuccessful, and the umpires are deserving of the highest commendation.

"In this matter the commission would not hesitate a moment to institute a most rigid prosecution against the offender if they had the power to do so, and the corroborative testimony to sustain the charges as made by the umpires. We feel, however, that in the absence of this, the party charged with his offense by the umpires should not go unpunished, and for that reason we will furnish to every major league club owner the name of the person who attempted this offense, with instructions to such club owners to bar him from their respective grounds for all time to come."

War on the California State League, which is classed as an outlaw league, was declared by the commission. An assessment on the sixteen clubs of the two major leagues will be made to provide a substantial sum to be expended in the fight to be made on the California league.

It was said no application had been received from Pitcher Edward Walsh of the Chicago Americans, to be declared a free agent, and no action has been taken in his case. A number of minor cases were considered by the commission and decisions announced.

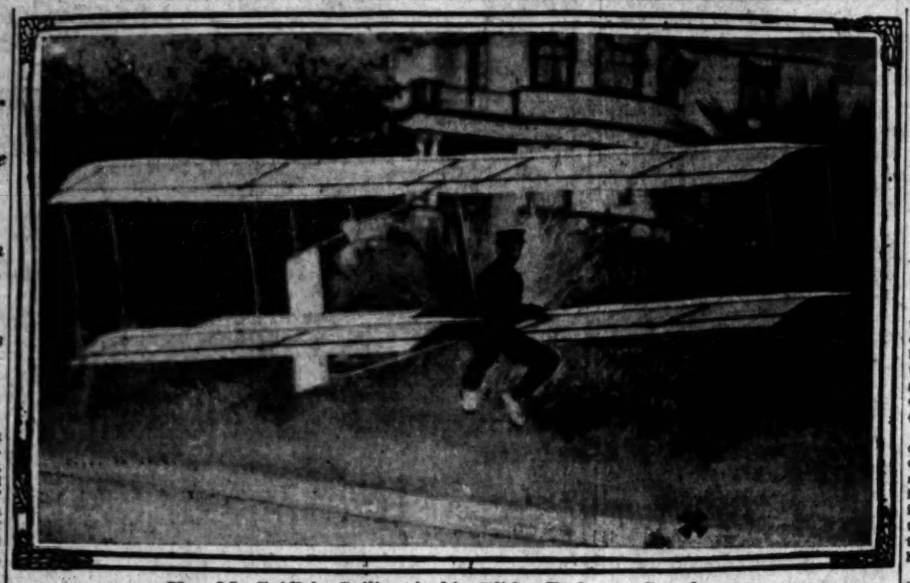

Van M. Griffith, Sailing in his Glider Before a Smash-up,

which occurred yesterday afternoon in Westlake avenue, while the boy of twenty was trying out his aerial craft—An adverse wind caught the glider and dashed it to the curb at the cross-mark.

Dolly Gray's Debut in "Big" Company.

SUNDAY BASEBALL.

POLICE STOP THE GAME.

[ASSOCIATED PRESS NIGHT REPORT.]

NEW YORK, April 19.—"Pop" Anson and his Chicago Colts are indignant today because of police interference yesterday during a game at Manhattan Field, in the upper part of the city, with a local team of semi-professionals.

The officers stopped the game after six innings of play. Throughout the Bronx the police were active in suppressing Sunday ball playing, but this is said to be the first time that a game on Manhattan Field has thus been broken up.

Another Step Necessary.

ST. PAUL (Minn.) April 19.—The House bill legalizing Sunday baseball passed the Senate today. It is believed Gov. Johnson will sign it.

STANDING OF THE CLUBS.

PACIFIC COAST LEAGUE.

	Played.	Won.	Lost.	P.c.
Portland	20	12	8	.600
Los Angeles	21	12	9	.571
Sacramento	18	10	8	.556
San Francisco	20	10	10	.500
Vernon	19	9	10	.474
Oakland	20	6	14	.300

NATIONAL LEAGUE.

	Played.	Won.	Lost.	P.c.
Cincinnati	4	3	1	.833
Boston	5	4	1	.800
New York	4	2	2	.500
Chicago	4	2	2	.500
Pittsburgh	5	2	3	.400
Brooklyn	5	2	3	.400
St. Louis	4	1	3	.333
Philadelphia	4	1	3	.250

AMERICAN LEAGUE.

	Played.	Won.	Lost.	P.c.
Detroit	5	5	0	1.000
New York	5	4	1	.667
Boston	5	3	2	.600
Philadelphia	5	3	2	.600
Cleveland	5	3	2	.600
St. Louis	5	2	3	.400
Washington	5	2	3	.400
Chicago	5	1	4	.200

BILLIARDS AT FRESNO.

FRESNO, April 19.—George Mitchell of this city tonight defeated Joe Carney of San Francisco, 50 to 40, in the first night's match for the championship of the Pacific Coast at three-cushion billiards. Another fifty points will be played tomorrow night and the concluding series Wednesday. Mitchell recently won the title from Walter Johnson of Los Angeles.

PATHFINDER SLOWS UP.

CHEYENNE (Wyo.) April 19.—The Thomas pathfinder car, which arrived at Rawlins, Wyo., Saturday, left there at noon today, having remained over on account of washouts west of Rawlins. The car made only a few miles today, the road being very heavy.

HELL-HOLE GRANT GIVEN GAMBLERS.

[ASSOCIATED PRESS NIGHT REPORT.]

SAN DIEGO, April 19.—That a race track at which pools will be sold is to be established just across the line in Mexico, near Tia Juana, appears to be made certain by a telegram from the City of Mexico received here this evening. It is signed Harry Brolaski, and reads:

"Concession granted to me. Leave tomorrow."

The concession which is understood to have been granted by President Diaz, grants W. C. Creveling, Harry Bolaski, Isidor Cohn and Carl L. Low the exclusive right to conduct a racing plant and sell pools in Lower California.

Plans have already been prepared for a track and clubhouse, to cost $125,000. The grand stand will accommodate 10,000 persons. There will be stalls for 350 horses.

NOSES POINTED EAST.

TURFMEN MIGRATING TO THE METROPOLIS.

[ASSOCIATED PRESS DAY REPORT.]

CHICAGO, April 19.—Turfmen from the Pacific Coast are passing through the city on their way eastward, including many who started before the meeting at Santa Anita and Oakland closed in the hope of getting stall room at some of the eastern tracks.

With their arrival, reports of an attempted meeting across the Indiana line, or at Buffalo City, Mich., again became current, but no corroboration of the story was obtainable. That the local magnates will make no attempt to reopen at present was the consensus of opinion here.

John Condon, who will have charge of the racing situation at Overland Park, Denver, this year, may decide to extend the meeting to fifty-two days, although no official announcement has been made to that effect. He is conducting the management of affairs from this city, and declares he is not interested in any local racing association enterprise.

Christopher Telles of St. Louis is expected in this city shortly, but it is not believed his advent will have anything to do with the scheme once advanced by managers of turf syndicates, formerly in control of St. Louis tracks, to start a circuit of courses in Iowa.

The scheme once proposed was to have a circuit of small tracks, with short meetings like that once held at Council Bluffs.

DIZZY WHIRL.

SAUCER TRACK IS TRIED OUT.

BICYCLES AND MOTORCYCLES GO AT FAST CLIP.

Riders Endanger Lives by Circling Half-Completed Course With Yawning Gaps on Either Side of Them—Australian Team Arrives and Other Men Are Here.

The new saucer track in the Fiesta Park Stadium was tried out for the first time yesterday when two motorcycles and eight bikes were sent over the curves at a rather fast clip, considering the unfinished condition of the course.

The surface is laid about half way up the track and the running board is not yet completed, so that the riders had but eight to ten feet to ride on, and a swerve either way would have meant disaster. The riders assert that the track was so well laid that they were able to steer their machines easily and so put on speed.

Smith and Graves sent their motorcycles around the track at an estimated speed of 1:40 a mile for two miles. Achorn, a professional bicycle rider, was the first to set machine on track and circled the saucer to the applause of the workmen and spectators. Then came Samuelson, McNeil, Fiurentine, Kern and Hoffman.

The Australian riders, Walker and Funhouse, got in from Atlanta, Ga., yesterday, and looked the track over, pronouncing it the best bicycle track they had even seen. W. "Pedlar" Palmer, the English rider, also arrived yesterday and expects to get in training for the opening, May 9.

The park is fast nearing completion. Already $26,000 has been expended, and it is expected that the total cost as planned for the present will be well over $30,000. Later it is expected to add an expenditure of about $20,000 to roof the whole ground over so that night contests in winter may be conducted.

The official opening of the stadium will be held May 8 and 9, but the informal opening will be conducted by the Aëro Club of California, Saturday and Sunday, May 1 and 2. The date heretofre planned had been April 24 and 25, but owing to delay in completing the stadium and the inability of Capt. A. E. Mueller to prepare the balloon "American" for captive flights, the date was postponed a week.

HILL CLIMB AT FRESNO.

"Self-Timer" Smith Arranged Big Meet Up the Mountain Ranges of the Sierras.

[SPECIAL CORRESPONDENCE OF THE TIMES.]

FRESNO, April 19.—Local autoists are very much aroused over a hill climb, which is to take place on the Tollhouse grade, thirty-eight miles from this city, next Sunday afternoon. The contest was promoted by A. J. Smith of Los Angeles, who has been in Fresno for a few weeks in the interests of the Elmore company, which he represents.

From present indications there will be twelve or fifteen cars entered by local dealers, and it is expected that between 400 and 500 persons will witness the contest.

Because of the interest shown by the automobile men, the Fresno Motorcycle Club has decided to enter the contest, the motorcycle starting up the hill Sunday noon. The automobile contest will not be started until 2 o'clock in the afternoon.

The course selected is one of the steepest grades in the high Sierras. It is seven and a half miles in length, and goes from orange groves to snow. The average time made by the machines thus far is 35 minutes. At some places on the road the grade is 25 per cent.

A number of cars were taken to the scene yesterday to try out, and it is reported that some good time was made, although all are keeping secret the exact figures.

TOO AMBITIOUS.

GLIDER DASHED TO THE CURBING.

YOUNG BOY ESCAPES INJURY, BUT IS SHAKEN UP.

Youth Was Experimenting in Preparation for the Glider Contest in Aero Club Show and May Not Have His Wrecked Aëroplane Repaired in Time to Take Part.

Van M. Griffith, a plucky young aviator, was buried to the ground yesterday, narrowly escaping injuries, when his aëroplane glider, drawn by an automobile, was tilted by an unexpected gust of wind and smashed against the curbing in the street in front of No. 427 Westlake avenue.

Young Griffith had entered the machine in the glider contest in the Aëro Club show, May 1 and 2. He had made several successful trials in the glider, in tow of an automobile, easily attaining heights of from twenty-five to thirty feet, and yesterday he was up ten feet when the adverse wind struck him.

The glider is a complete wreck. It tilted endwise, smashing one of the ends against the curb, while the other end was broken by the concussion, and subsequent fall. Griffith said last night that it might take him two weeks to reconstruct the glider, but that he would try hard to be ready in time for the Aëro Club's big show.

Because of unavoidable delays in reassembling the balloon American, the Aëro Club has postponed the show to May 1 and 2.

Capt. A. E. Mueller, the aëronaut, telephoned in last night that the basket of the American had been brought safely down the mountain as far as Switzer's camp, and would reach Pasadena some time this afternoon, the most difficult part of the trip having already been finished.

Experienced packers and others familiar with conditions in the San Gabriel Mountains were a unit in declaring that the big car could never be brought down, not because of its weight, for that is only 105 pounds, but on account of its bulk, which would make it, they claimed, top-heavy on a pack saddle, so much so that the swinging motion of a burro going down the steep trail would render the undertaking dangerous.

Capt. Muller and other members of the Aëro Club, however, were only enthused by these pessimistic statements, and the captain left Sunday morning with Edgar E. Smith, Frank Anderson and Ross Covert, determined to bring the basket down at any cost. They were provided with a specially-made pack saddle and overcame the rocking motion of the basket by means of guy ropes held by men following the burro.

The Aëro Club has scheduled its Aëronautical Exposition at Fiesta Park, for April 24 and 25, it being planned to give the public an opportunity to make ascensions in the balloon American, now famous all over the United States because of the thrilling adventure of the Pasadena party. But, in order to bring the balloon down from the mountains, it was found necessary to cut it into four parts, and also to cut the "goose-foot" from the netting, and these parts can only be reassembled by hard work, consuming several days.

Another of the features of the Aëronautical Exposition is to be an exhibit of engines and appliances to airships, the Automobile Dealers' Association having recommended to its members to accept an invitation of the Aëro Club to show products of the various establishments represented by them.

WRIGHT WINS IN EAST.

Shows Class of Champions in Contest of Billiards With Mayer in New York.

[ASSOCIATED PRESS NIGHT REPORT.]

NEW YORK, April 19.—H. A. Wright of San Francisco, won the opening game tonight of the ninth annual tournament of the National Association of Amateur Billiard players. The play is at 18.2 balk line.

Wright's score was 400 points, against 142 for Joseph Mayer of Philadelphia. Wright's gathering shots and drives for position were deftly executed and his nursing and masse shots were worthy at times of the best professional talent.

The score: Wright, 16, 8, 5, 20, 1, 55, 0, 8, 28, 0, 0, 5, 1, 8, 22, 53, 10, 7, 45, 7, 20, 9, 80, 3, 1—400; average, 16; high runs, 80, 55, 53.

Mayer: 10, 3, 0, 0, 13, 11, 0, 2, 24, 0, 0, 20, 3, 13, 8, 4, 0, 6, 1, 3, 3, 1, 14, 3—142; average, 5, 22-24; high runs, 24, 20, 14.

American Winners.

ST. CLOUD, April 19.—The Prix du Bois de Boulogne was won here today by W. K. Vanderbilt's Gambabaiseuil. Herman Duryea's Rosenoble got first place in the Prix Aubepines.

ANOTHER FRENCHMAN WINS.

Captures Honors in Marathon Race at Boston Over Twenty-five-Mile Course.

[ASSOCIATED PRESS DAY REPORT.]

BOSTON, April 19.—Under a burning sun, which sent the mercury up to midsummer figures, Henry Renaud, a French-Canadian weaver, of Nashua, N. H., pushed his way today through a great field of runners and won the thirteenth annual Patriot's Day Marathon run of the Boston Athletic Association, over the course of about twenty-five miles, from Ashland to Boston.

The Frenchman proved his stamina against American, English, Greek, Irish, German, Russian and Indian competitors. From twenty-fifth place at the half-way mark, Renaud gained steadily until, two miles from the finish, he took first place and kept it until the end of the race.

The time of 2:53 3-5 was the slowest made in this event in ten years. Second and third places went to A. Jenson of New York and P. J. Grant of Brooklyn, respectively.

WRIGHT WINS IN EAST.

Shows Class of Champions in Contest of Billiards With Mayer in New York.

[ASSOCIATED PRESS NIGHT REPORT.]

NEW YORK, April 19.—H. A. Wright of San Francisco, won the opening game tonight of the ninth annual tournament of the National Association of Amateur Billiard players. The play is at 18.2 balk line.

Wright's score was 400 points, against 142 for Joseph Mayer of Philadelphia. Wright's gathering shots and drives for position were deftly executed and his nursing and masse shots were worthy at times of the best professional talent.

The score: Wright, 16, 8, 5, 20, 1, 55, 0, 8, 28, 0, 0, 5, 1, 8, 22, 53, 10, 7, 45, 7, 20, 9, 80, 3, 1—400; average, 16; high runs, 80, 55, 53.

Mayer: 10, 3, 0, 0, 13, 11, 0, 2, 24, 0, 0, 20, 3, 13, 8, 4, 0, 6, 1, 3, 3, 1, 14, 3—142; average, 5, 22-24; high runs, 24, 20, 14.

American Winners.

ST. CLOUD, April 19.—The Prix du Bois de Boulogne was won here today by W. K. Vanderbilt's Gambabaiseuil. Herman Duryea's Rosenoble got first place in the Prix Aubepines.

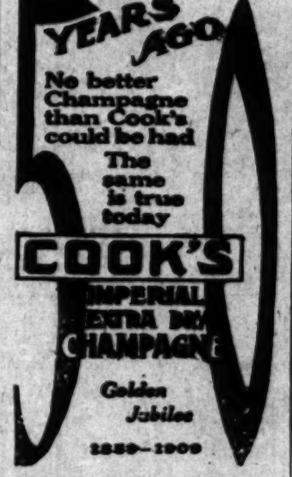

For Sale

4-cylinder Motorcycle, equipped with Bosch Magneto and Brooks Saddle. Taken in trade for 1909 model of same make. Good order and perpetually guaranteed. Cheap for cash. Apply 1351 S. Main or Phone 23898; Main 2404.

Maxwell

For all around dependability no cars at any price can give better satisfaction to their owners.

CATALOGUE FREE
MAXWELL BRISCOE LOS ANGELES CO.
1925 So. Main St. L. A.

Motor Coats, Dusters and Priestley Cravenettes For Men & Women
Goodyear Rain Coat Co.
210 SO. BROADWAY.

Rambler
Five-Passenger Car, $2400 Equipped
The Car With the Spare Wheel and Other Exclusive Features
W. K. COWAN, So. Cal. Agent
1140-42 South Hope St.

PREMIER
"THE QUALITY CAR."
1909 4 and 6 cylinder cars ready for delivery. SCHWAEBE-ATKINSON MOTOR CO. (Inc.) Phone 22058; South 47. Adams and Main. L. H. Schwaebe, Pres. Robt. Atkinson, Mgr.

Franklin Automobiles

Speed is Determined by Riding Qualities

When you want to make time your speed is not determined by the horse-power of the engine, but by the way your automobile rides. This explains why Franklin automobiles excel all others on American roads. No matter what the horse-power and speed rating of the heavy, rigid automobile, you can not use the power or make the speed with comfort and safety. But the Franklin goes along smoothly and consistently. There is less weight to handle; the passengers are not fatigued; the automobile is not racked; and the driver is not worn out by the strain of steering.

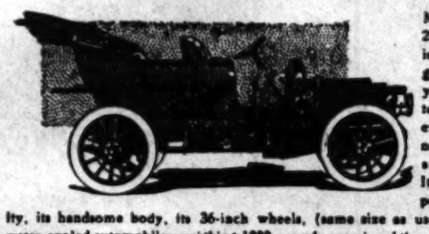

Model D, $2800, 28 horse-power, is a five-passenger touring-car you can afford to own and use every day. It is not a big expensive machine. Its sensible proportions, its ability, its handsome body, its 36-inch wheels, (same size as used on the best water-cooled automobiles weighing 1000 pounds more) and the ease with which it handles place it in a class by itself.

R. C. HAMLIN,
12th & Olive Sts., LOS ANGELES, Calif.

WISE TA...
By The "Office B...

A friend! What is a friend? My friend is he who lends me, and who weeps with me. One who encourages me and rebukes. Who eats pin and turkey or bread butter with me. Who stands me at the wedding and stands with me beside the fin. Who listens to my woes, my fears, my aims and my repair. Who rejoices in my successes. Who does not desert me in my misfortune. If you think our goods are fine ready-to-wear clothes merely an attempt on our to get your money before body else gets it. That's a lot of advertising bunk. If ours looks that way it is that way it isn't very good vertising, because it does resent our ideas. We're something more than taking money for goods giving more than we get as far as you're concerned, get a profit, of course, but do you. You get them and Right clothes. You anywhere from $15 to Your profit in what you as big as ours in what we That's the way we sell it's the way you ought to them. Straw hats now on Either store.

F. B. Silverw...
Five Stores
221 South Spring / Broadway & 6th / Los A...
Bakersfield, / San Bernardino

Champion Stock Car of the World.
THOMAS FLYER
Thomas Motor Co. 433 West Seventh.

Waverley E...
World's Standard.
W. A. EVANS, AGENT.
Home 72850 1675 W. Washington
Sunset West 4317 Los Angeles

LOCOMOBILE
Winner Vanderbilt cup. Time hour race Ascot Park. Time mile race Ascot Park.
L. A. MOTOR CAR CO.
R. J. Leavitt, Manager
Pico and Hill Streets

ELMORE
"The Car That Has No R...
Elmore Motor Car Co.
742-44-46 So. Olive

R. C. HAMLIN
Franklin Motor C...
NEW HOME
12th and Ol...
MAIN 404

The Mammoth Au...
953 So. Main St.
1 55 H. P. Apperson Jack Rabbit
1 60 H. P. Thomas, 1907
1 60 H. P. Darrow, 1908

VELIE
No better material in any car at any price. $1900, L. A.—Guaranteed ABSOLUTELY.
STANDARD MOTOR CAR CO.
Twelfth and Olive. PARK 8...

The most elaborate and complete Motor Boat Factory in the West. Launches, Runabouts, Cruisers, Canoes, Row Boats, Launch Trailers, Engines, Etc.
NASH & PENNELL
3414 W. 7th St. Phone 10... Temple

APPERSON
W. E. BUSH, So. Cal. Agent
Garage and Repairing
1227-29 SOUTH MAIN
Home F7901 Members A. C. A. of S. C.

REO APPERSON KISSELKAR
LEON T. SHETTLER

WISE TALK

By The "Office Boy"

A friend! What is a friend? My friend is he who laughs with me, and who weeps with me. One who encourages, praises and rebukes. Who eats pumpkin pie and turkey or bread and butter with me. Who comes to me at the wedding feast and stands with me beside the bier of sin. Who listens to my hopes, my fears, my aims and my despair. Who rejoices in my successes. Who does not desert me in my misfortunes. Perhaps you think our boosts for our fine ready-to-wear clothes are merely an attempt on our part to get your money before somebody else gets it. That's all a lot of advertising lotts do. If ours looks that way or sounds that way it isn't very good advertising, because it doesn't represent our ideas. We're after something more than simply taking money for goods—we're giving more than we get, so far as you're concerned. We get a profit, of course, but so do you. You get these Suits and Right clothes. You pay anywhere from $15 to $ Your profit in what you get as big as ours in what we That's the way we sell clothes it's the way you ought to buy them. Straw hats now on sale Either store.

F. B. Silverwood

Five Stores.

221 South Spring / Broadway & 6th — Los Angeles

Bakersfield, Long Beach, San Bernardino.

Champion Stock Car of the World.

THOMAS FLYER

Thomas Motor Co. 622 West Seventh St.

Waverley Electric

World's Standard.

W. A. EVANS, AGENT.

Home 72880 1670 W. Washington

Sunset West 4317 Los Angeles

LOCOMOBILE

Winner Vanderbilt cup. Winner 500-mile race Ascot Park. Winner 300-mile race Ascot Park.

L. A. MOTOR CAR CO.

R. J. Leavitt, Manager.

Pico and Hill Streets.

ELMORE

"The Car That Has No Valve"

Elmore Motor Car Co.

742-44-46 So. Olive St.

R. C. HAMLIN

Franklin Motor Car

NEW HOME

12th and Olive

MAIN 404 HOME

The Mammoth Auto

953 So. Main St.

1 55 H. P. Apperson Jack Rabbit.

1 60 H. P. Thomas, 1907

1 60 H. P. Darracq, 1906

VELIE

No better material in any car at any price. $2300, L. A.—Guaranteed ABSOLUTELY.

STANDARD MOTOR CAR CO.

Twelfth and Olive. Fitzg. Bldg.

The most successful car for the good Judge or autos.

NASH & FENIMORE

2414 W. 7th St. Phones Temple 5

APPERSON

W. E. BUSH, So. Cal. Agent.

Garage and Repairing.

1227-29 SOUTH MAIN

Home F7901 Main

Members A. D. A. of S. C.

REO APPERSON KISSELKAR

LEON T. SHETTLER

CARDINAL VICTORIOUS.

STANFORD BABIES WIN BY SEVERAL LENGTHS.

[BY DIRECT WIRE TO THE TIMES.]

PALO ALTO, April 19.—[Exclusive Dispatch.] The Stanford freshmen defeated the University of California freshmen by three and one-half lengths on the Oakland estuary, this morning, over a course of two miles.

This victory makes the third successive victory to be taken by a Stanford crew. The race was rowed from Heger's boat-house about two miles. The water in the estuary was somewhat ruffled by the slight wind that was blowing. An uneven start gave Stanford the lead, and the Cardinal, rowing in her usual Murphy stroke, set a fast pace from the start to the finish. The California coxswain saw that the water between his shell and the Stanford boat he lost his head and failed to hit up from the start, and caught the Cardinal at a disadvantage, but the effect had been too great, and they began to lose.

The California babies were using the regular long 'varsity stroke with a slow recovery, which sends the boat along in great style, but which is exceedingly trying on the strength when taken at a clip over 37. The blue and gold freshmen had given the best that was in them, and could not head the Cardinals again.

Stanford was rowing 37 when California caught her, but at once raised the stroke to 40, and crossed the finish line three lengths and a half to the good, with a sprint of 44.

The Stanford crew outweighed California, and Coach Murphy said he thought his victorious babies almost the equal of his 'varsity. California lost all chance of victory by sprinting in the first mile, instead of waiting for the last three-quarters, as was expected by the coach.

The California 'varsity is determined to get another chance at the Stanford 'varsity, and has resumed training preparatory to making the trip to Seattle, where it will meet both Washington and Stanford on May 19.

BOXING.

LAUDER IN DRAW WITH HARRISON.

REFEREE OF LOS ANGELES BOY SAVES HIM.

Fighting of San Francisco Man Ruined Work Too Much for Him—and He Resorts to Gentle Art to Give Matters—Draws at Bakersfield.

[BY DIRECT WIRE TO THE TIMES.]

BAKERSFIELD, April 19.—[Exclusive Dispatch.] Leonard Lauder battled with Kid Harrison of San Francisco twenty rounds to a draw tonight. The fight was one of the hardest ever seen in this city and Lauder was not adjudged the winner due to his superior ring skill and cleverness.

Harrison's bulldog tactics had the Angeles boy clearly to the bad for the most during the early stages of the battle but from the tenth on the Angeles fighting clever, having learned that his efforts to beat the Franciscan at his own game were futile. He fought openly and clearly and outpointed the San Franciscan.

Lauder landed the most clean blows while Harrison's infighting was the smaller boxer the most. The decision was well received. Several hundred dollars were bet, mostly at even money, although some went at 2 to 1, with Lauder the favorite. Sam Jackson, was the referee. Neither man went to the floor.

In the fourth Lauder started Harrison bleeding and in the sixth the Angeles lad went to his corner with cut over his left eye. Lauder being quite lighter, cleverly outpointed cut Kid Alexander in the third round of the battle. The fight drew a big crowd.

BOXING COMPLETED.

FOURTEEN ROUNDS OF FIGHTING.

Jack O'Connell and Kid Cleveland have been matched for six sessions to appear on the programme at Mechanics Pavilion Friday evening, in which Frankie Sullivan and Martin Hefron will engage in the ten-round main event. The full card is:

Frankie Sullivan and Martin Hefron, rounds, 133 at 4 o'clock.

Young McGovern and Jimmy Austin, rounds, 107 at 3 o'clock.

Jack Mack and Al Rogers, six rounds, 118 at 2 o'clock.

Jack O'Connell and Kid Cleveland, rounds.

Eddie Kelley and Chester Moss, six rounds.

Two six-rounders are entered in the semi-windup. Fans expect to see an even-up clever boxing and plenty of action.

Young Connell made such short work of Young Wagner, who had never been seen before, that the fans were deprived of seeing more of him, and Connell agreed to take him on. Despite the little dusky fighter will weigh away about ten pounds. Connell's defeat of Mike Kutchos showed that he had class and if he makes a good showing against the clever O'Connell he certainly will get lots of credit.

Interest on the programme should be more interest than the six-session between Young McGovern and Jimmy Austin. McGovern and Austin have been quarreling for a long time and has worked to the top with a few of the opinion that he can lick Austin's measure as the latter will have to make 107 pounds. The fans should see a real battle as Austin's recent fights show that he has improved since he began training in the paperweight division.

Young Rogers will make his début in Los Angeles ring Friday evening, when he will tackle the reliable Willie Hefron has somewhat of a record in the lightweight class in the north and he has been anxious to take on one at 128 pounds so as to demonstrate to the patrons of the game on the Coast that he is to be reckoned with in the lightweight division. Mack has improved a whole lot since he left town and will give Rogers all the argument he wants at the weight.

Chester Moss and Willie Kelley will go over the six-round route also. Moss has shown a willing spirit in his former bouts and has become a favorite with the fans. Kelley won his only start at Hazel Dickson and the two should put up a great scrap as they are both 122 pounds.

Queens to Be Official.

NEW YORK, April 19.—[Exclusive Dispatch.] Tex Rickard, manager of the Jeffries-Johnson fight that is to take place tomorrow night at Reno, said tonight that he will not ask Jack Johnson for the championship of the world until Jeffries now is in shape to get in shape and that the big negro and the duration of the match will depend on the near future.

SHOOTING RIFLE MATCH.

Scores to Be Added Daily During Contest to Continue Monday.

[BY DIRECT WIRE TO THE TIMES.]

LONDON, April 19.—[Exclusive Dispatch.] Fifty of the best shots in the country will participate in the international indoor rifle match today and in each of each day's shooting will be exchanged every twenty-four hours with teams representing Great Britain and Australia, much in the same manner as international chess matches are conducted.

The Yankee marksmen will try their skill at four points, on the range of the Settler Club, in this city, at Philadelphia, Washington and New York. The contest is to be held under the auspices of the National Rifle Association.

WESTON HAS AN AUTO.

CHICAGO, April 19.—Edward Payson Weston has decided to lengthen his stay in Chicago. Instead of leaving early today for St. Louis, he will remain here until five minutes after midnight tonight. His delay is due to the necessity of finding a new chauffeur to take his machine across the mountains. When Weston leaves Chicago he will walk to Joliet and then on to Bracevillk. He will keep on steadily to St. Louis through Dwight, Bloomington, Springfield and Alton.

CONGRESS OF MOTHERS.

A meeting of the board of directors of the Congress of Mothers has been called for 10 o'clock Wednesday morning, at the Chamber of Commerce, by Mrs. Chalmers Smith, president.

MATINEE MUSICAL CLUB.

The Matinee Musical Club will hold its regular session this week on Thursday, instead of on Friday, as first announced.

UP IN THE AIR.

ROME, April 19.—Wilbur Wright with a passenger, made a successful flight of twelve minutes duration in his aeroplane here today.

Hunyadi János

Take half glass upon arising in the morning and enjoy good health all day

It is The Best Natural Laxative Water FOR CONSTIPATION

NOT GUILTY, SAYS BENSON.

Declares Acquittal on Former Charges Invalidates Present Indictments in in Land Fraud Case.

[ASSOCIATED PRESS DAY REPORT.]

WASHINGTON, April 19.—John A. Benson of San Francisco, when placed on trial before Justice Gould in the criminal court today, waived reading of the indictment, and pleaded not guilty to a charge of bribery in connection with defrauding the government of valuable forest reserve in Oregon and Washington.

Attorney Birney for the defendant pleaded that Benson's acquittal on the former charges of conspiracy against Benson, Henry P. Dimond, Frederick A. Hyde and Joost H. Schneider, invalidates the present indictment of bribery against Benson.

Dist.-Atty. Baker's demurrer was sustained and Judge Campbell of counsel for the defendant was allowed an exception.

Benson is charged with having paid $300 to Woodford D. Harlan of the General Land Office on March 15, 1905, as a bribe to reveal to him (Benson) the contents of the reports of two special agents, who were then making an investigation in the West.

Court adjourned at noon for the day, after having secured a jury.

SUGAR FIGURES.

WASHINGTON, April 19.—President Taft sent to the Senate today a message transmitting information in response to a resolution introduced several days ago by Senator Carter. The data supplied relates to the amount of duties and taxes per hundred pounds, that have been levied and collected on sugar in Great Britain, Germany, France, Russia and Austria-Hungary, The Netherlands, Belgium Spain, Italy and Denmark.

Concessions granted on imports of sugar from the colonies of these countries also are stated.

Window Shades Made to Order

Silk Sale Continued

Plain and Fancy $1.50 Silks 75c yd

Hale's GOOD GOODS

341-343-345 So. BROADWAY

In the Heart of the Shopping District

Sale of Handsome Rugs And Rich Lace Curtains

Goods You Need—Prices that Spell Economy

$45 Wilton Rugs $32.50

Size 9x12 Feet.....

Rich Wilton Rugs of the very finest quality. Beautiful patterns, that are new, practical and exceedingly attractive. Rugs fine enough for any home and extremely serviceable. Large 9x12 Wilton Rugs worth $45.00. On sale at $32.50.

Brussels Rugs $12.50

Size 8-3x10-6, Worth $16.50...

Best quality Brussels rugs; size 8.3x10.6; made without a seam. No handsomer patterns in rugs at any price. Regular $16.50 values on sale at $12.50.

Reduced Prices on Ingrain Rugs

Heavy quality wool ingrain rugs; perfectly reversible; beautiful patterns, fast colors, on sale at the following reductions:

$5.75 Ingrain Rugs 7½x9 feet.....$3.75
$6.75 Ingrain Rugs 9x9 feet.....$4.50
$8.00 Ingrain Rugs 9x10½ feet.....$5.25

$22.50 Axminster Rugs, 8.3x10.6.....$16.75

Best quality Axminster rugs, size 8 ft. 3 in. by 10 ft. 6 in., newest floral and oriental designs, every rug perfect. Regular $22.50 rugs on sale at $16.75 each.

$10.00 Brussels Rugs, 6x9 feet.....$6.75

Best quality Brussels Rugs, made without a seam, size 6x9 feet, beautiful body Brussels patterns, splendid wearing $10 rugs on special sale at $6.75 each. Third floor.

Handsome $7.50 Lace Curtains $4.50

White, ivory, cream and Arabian lace curtains made on the very best French bobbinet; smart styles, designed for the best houses; quality well within the good goods mark. Styles innumerable to choose from. Splendid $7.50 curtains on special sale at $4.50 a pair.

$2.75 Lace Curtains $1.50

White and Arabian colored lace curtains, beautiful new patterns, all widths up to 60 inches; hundreds of different styles. Regular $2.75 curtains on special sale at $1.50 a pair.

$1.50 Lace Curtains 90c

A fine assortment of lace curtains in the neatest styles imaginable, white and Arabian colors, full standard sizes, fresh, new and clean. Regular $1.50 curtains on special sale at 90c pair.

15c Art Burlap, All Colors, 9 1-2c Yard

Yard wide art burlap for wall and floor covering, all colors. Regular 15c grade, any quantity you want, all day Tuesday, 9½c yard. No phone or mail orders.

15c Madras 9c

Beautiful madras draperies, new patterns, suitable for casement or bedroom windows, yard wide. Regular 15c quality, on sale at 9c a yard.

15c Cretonne 7 1-2c

New fancy printed cretonne for cushion covers, furniture coverings and hangings, beautiful color combinations. Regular 15c grade on sale at 7½c a yard.

A Startling Offer

$25 to $30 Suits to Order

Now $15

Through a mistake, one of our largest orders for Spring woolens was duplicated by the woolen mills. Rather than take them back, the mill offered us a big price concession, and we decided to keep the goods and give our customers the benefit of the big saving. Therefore beginning today we will offer an immense assortment of stylish spring woolens—nearly 250 patterns—all the latest shades and weaves, regularly worth from $25 to $30, at the ridiculously low price of $15.00.

Think of it! A carefully tailored suit, made to order for the same price you have to pay for the cheap kind of ready-made clothes. Is there a man in Los Angeles who won't take advantage of this offer?

KING The Tailor

452 So. Spring St.

BILLIKEN OIL CO.

Does It Pay to Advertise Or Is It In a Name?

They do say that every person who owns a genuine Billiken has "good fortune." We hope so, with our new undertaking. If honest management and a little "Billiken luck" in the oil fields will do the business, then we will be there. The way the orders have been coming to the Brokers, somebody believes in Billiken Oil. The stock will be offered Wednesday by the Los Angeles Stock Exchange. It will sell around 20 cents per share; par value, one dollar.

OVERLAND LIMITED

SAFETY—Block Signal System in use.

SPEED—Chicago in three days *from* Pacific Coast.

COMFORT—Cars equipped with most modern conveniences.

For first-class travel exclusively.

Crosses High Sierra and Great Salt Lake by Daylight

LOW ROUND-TRIP TICKETS

For Vacation trips East this summer.

TICKETS SOLD	RATES.	
May 15, 16, 20, 21, 22, 31. June 1 to 4, 14 to 19, 25 to 27 inclusive. July 1 to 7, inclusive. August 9 to 13 inclusive. September 7 to 10, 13 to 15, inclusive.	New York	$108.50
	Washington	107.50
	Boston	110.50
	New Orleans	67.50
	Chicago	72.50

Many more on application—Choice of Routes. Long time limits.

Southern Pacific-Union Pacific

600 SOUTH SPRING STREET, CORNER SIXTH

Arcade Station, 5th St. and Central Ave.

Steamship tickets to and from all parts of the world.

"California Raisin Day April 30th. Eat California Raisins."

Different

Victor Records are in a class by themselves—above price competition.

They are not only works of art—perfect renditions by the world's best talent—but are masterpieces of record-making, embodying the skill of the most expert chemists and highest-class artisans.

The proof is in the hearing. Go to the nearest *Victor* dealer's—he will gladly play any *Victor* music you want to hear.

There's a *Victor* for YOU—$10 to $250. Easy payments can be arranged with your dealer.

Write to us for complete catalogues of the *Victor* and *Victor-Victrola*, and of 3000 *Victor Records*.

Victor Talking Machine Co., Camden, N. J.

To get best results, use only Victor Needles on Victor Records

A complete list of new Victor Records for April will be found in the April number of Century, Current Literature, Everybody's, McClure's, Munsey's, Scribner's; and May Cosmopolitan.

Mitchell's Broadway 5410 Home B5813 MOTOR CARS

GREER-ROBBINS COMPANY 1501-5 So. MAIN St.

Tourist Auto Trucks

OUR FACTORY IS OPEN FOR YOUR INSPECTION

Come and see us make them.

Cor. Main and 10th Streets.

AUTO VEHICLE COMPANY

Don't buy a car until you see the

OLYMPIC

"It fits the pocketbook."

H. T. BROWN MOTOR CAR CO.

1136 S. Main St.

F5647. Main 7853.

Auto Supply Co.

Everything for the Auto

You Should Make Our Acquaintance.

We Save You Money

707 S. Spring Street. Los Angeles.

GoatLymph Double Strength **Tablets**

A COMPOUND

Nature's own remedy for the rejuvenation of weak, nervous, wasted, debilitated systems. Permanently restore VITALITY. Cure SENILITY. INSOMNIA. NEURASTHENIA and NERVOUS DEBILITY. $2.00 per box containing month's treatment. Sent postpaid on receipt of price by Aldine Laboratories, 14 Lexington ave., N. Y. Treatise free. Sold in Los Angeles only by the Owl Drug Co.

Every Woman

is interested and should know about the wonderful

MARVEL Whirling Spray

The new Vaginal Syringe. Safe, Reliable and Perfect. Most Efficient—Most Convenient. Indispensable Instantly.

Ask your druggist for it. If he cannot supply the MARVEL, accept no other, but send stamp for illustrated book—sealed. It gives full particulars and directions in plain terms. MARVEL CO., 26 E. 22d St., NEW YORK.

For sale by SUN DRUG CO., 324 S. Los Angeles St.

Hoffman's Millinery

425 SOUTH BROADWAY

HOME F4058

NEW PIANOS FOR RENT $3 to $5

We are out of the high rent district. F4281; Main 1317. Pianos Tuned $1.75.

LUCORE PIANO CO.

7th and Hope Sts.

Capable of Varied and Artistic Arrangement

Globe-Wernicke "Elastic" Bookcases

Sold by

CALIFORNIA FURNITURE CO.

Broadway 639-645

UNIQUE Cloak and Suit House

225 South Broadway

(Asthma)

Suffocating agony. Difficulty in Breathing, Choking Sensation, Asthma most aggravated and long standing positively cured with

Bryan's Great Remedy

No medicine ever discovered its equal. Get it, try it. Be sure it is Bryan's Asthma Remedy.

25c and 50c Boxes

Sold by Off & Vaughn, Sun Drug Co., Owl Drug Co., and Leading Druggists. Made by Bryan's Drug House, Rochester, N. Y.

50c Large Jar

Oxzema SALVE

Instantly removes and cures all chronic skin diseases. Recommended by physicians. SUN DRUG CO.'S STORES.

MEN'S SUITS MADE TO ORDER $15

SCOTCH TAILORS 330 SO. SPRING

Alfred Benjamin & Co.'s

CORRECT CLOTHES FOR MEN

Sold by

JAMES SMITH & CO. 127-29 So. Spring St.

Classified Liners.

Times Classified rates: the rate for inserting "Want" ads. in The Daily Times is 1c per word for each insertion; in the Sunday issue 1½c per word, each insertion; minimum charge 25c; except under following classifications the rate for which is 10c per line, minimum charge 50 cents: "Society Meetings," "Personals," "Special Notices," and "Bath and Massage."

"Liner" (Classified) advertisements for Sunday insertion received over the counter or by telephone after 11:30 o'clock Saturday nights will be inserted under heading "Too Late to Classify."

Sunday real estate advertisements, to be classified properly, must be in The Times office before 10:30 o'clock Saturday night. Rates 1¼c per word.

The Sunday circulation of The Times exceeds 77,000 copies, and more "liners" are regularly printed in its columns than in the five other Los Angeles newspapers combined.

Telephone your want advertisements. Ring up "The Times" any time of day or night and secure prompt and careful attention.

The Times cannot guarantee accuracy or assume responsibility for errors of any kind occurring in telephoned advertisements.

THE TIMES will not be responsible for more than one incorrect insertion of any advertisement ordered for more than one time.

Advertisers should retain receipts given by The Times in payment for "Liners," as no mistakes can be rectified without them.

SPECIAL NOTICES—

LADIES—
LADIES.
LADIES.
[M]ACDONALD'S COLLEGE OF HAIR-dressing and beauty culture, you may have expert service in manicuring, facial massage, hair dressing, scalp treatments, 25c; shampoo 50c. Neatest, cleanest and most sanitary workrooms in Los Angeles. MACDONALD'S own toilet preparations we make ourselves and guarantee as absolutely pure. Goods sent out of town on mail orders. Send for free illustrated booklet. 304 MERCANTILE PLACE, suite 33 to 44.

SUNDAY REAL ESTATE LINERS—
Classified real estate advertisements for insertion in THE SUNDAY TIMES must be in the office not later than 10:30 o'clock Saturday nights. Other "want" advertisements for Sunday insertion will be taken over the counter until 11:30 p.m.
The great volume of liners printed in The Sunday Times, numbering regularly over 5000 separate announcements, makes this regulation absolutely "necessary" in order to get the big Sunday issue out on time.

[A]CO FURNITURE MOVING CO.
Will move all your furniture and piano in one load in one van for $5. I have everything to do your moving with, 7 large open and covered vans, piano trucks, covers and plenty of packing. Employ nothing but careful, experienced men and guarantee perfect satisfaction. Beach and country trips cheap. PHONES WEST 1456, HOME 24158. 20

CESSPOOLS—
We clean them clean; all work done satisfactory to inspectors; our system is sealed; no odor whatever; 4 years' experience in this city. Branch office, 304 Frost Bldg.
LOS ANGELES SANITARY CO.
Phones 23146.
Temple 593.

PERSONAL—
COMFORT SPRING BED CO.,
[illegible] STEEL BED SPRINGS, MATTRESSES AND UPHOLSTERED FURNITURE.
UPHOLSTERING.
REFINISHING. GOODS CALLED FOR AND DELIVERED. 434 S. MAIN ST. 'PHONE MAIN 5646, F2768.

[LI]KE QUICK SUBTLE WINE stealing through the veins, describes the effect of our vibratory treatments when the sluggish blood begins to pulsate and sets the nerves a-tingle. CIRCULATION COUNTS. At your home. Phone Main 5551. DELMAR [illegible]NGUS. 20

[RE]LIABLE MOVING CO.,
West 4135. Home 72684.
[B]efore making contract elsewhere. We can save you money. Large open vans, with experienced men, $4 for 5 hours, or by contract, beach and country trips a specialty. 23

[T]IMES BRANCH OFFICE, 531-533 S. SPRING st. Advertisements and subscriptions left at the new Spring-street office of The Times will receive as careful attention as at the main office. Competent clerks in attendance.

[C]OLYEAR'S VAN & STORAGE CO. WILL move you promptly, vans 75c an hour, storage large private locked iron rooms, $1.50 and up per month, trunks 25c to 50c. Phone F3171; MAIN 1117. Office 509-11 S. MAIN ST.

[N]OTICE IS HEREBY GIVEN THAT I INtend to apply to the State Board of Prison Directors to be paroled from San Quentin Prison according to law.
LEO MONREAL.

[N]OTICE IS GIVEN THAT I INTEND TO APply to the State Board of Prison Directors to be paroled from the San Quentin Prison, according to law. JOSEPH WARD, No. 20028.

[C]ALIFORNIA STEAM CARPET CLEANING WORKS cleans carpets, refitting, sewing and laying. 329 E. 4TH ST. Main 715, Home A5254.

[F]OR SALE—TOILET PARLORS, ESTABlished four years, fine trade and location, going away. Open today. 618½ S. SPRING. 20

[A]RTIST VON NAGLE MAKES 3 FINE LARGE FOLDER PHOTOS IN COLORS OR PLAIN FOR $1 AND THIS AD. STUDIO 334 S. SPRING ST. 20

[C]ESSPOOLS, $5 TO $8. CLEANS THEM out. We take out 117 gallons at each load more than other companies. IMPERIAL PUMPING CO., Home 23049, West 5394.

[M]E BASSETT'S, THE ORIGINAL NATIVE herbs, for rheumatism, constipation; 50 tablets for 25c. In black boxes, at all druggists.

[C]ESSPOOLS CLEANED OUT. RED CROSS SANITARY CO. Call up 58606, MAIN 5696.

[F]EATHER PILLOWS RENOVATED AT ACME FEATHER WORKS, 758 San Pedro. Phone Sunset Main 1166, Home F3041.

[L]ADIES' HATS REBLOCKED, CLEANED and finished; reasonable prices. STANDARD HAT CO., Inc., 751 S. Broadway, elevator.

[L]ACE CURTAINS LAUNDERED BY HAND. West 281. Home B4719. MRS. HEATH.

PERSONAL—
Business.

PERSONAL—
BYRON STANLEY,
434 S. HILL ST.—434.
THE RELIABLE PSYCHIC,
WHO HAS GIVEN MORE SATISFACTORY READINGS THAN ANY PSYCHIC TODAY. IF YOU WISH THE TRUTH, WITH RELIABLE ADVICE, YOU WILL CONSULT HIM. THE NAME STANLEY, A DOUBLE GUARANTEE. HOURS 10 TO 8. SUNDAYS INCLUDED. READINGS, 50C. BRING THIS AD.
24 434 S. HILL ST.—434.

PERSONAL — THE WORLD'S GREATEST ASTRAL SEER AND PSYCHIC, MILBURN.
WHEN CONSIDERING A PSYCHIC CONSULT THE BEST.
Milburn is the acknowledged leader of them all. Permanently located in Los Angeles. He advises you with a power higher than human. He brings sunshine and success in your life. Work guaranteed.
423 W. SIXTH ST. Hours 10 to 8, daily and Sundays. 24

PERSONAL—
MRS. MASSON,
the noted palmist of London, Eng., may be consulted at 322 S. SPRING ST. (over Owl Drug Store) by those desiring careful, confidential and reliable hand readings from one of the foremost palmists of the day.
HIGH-CLASS PATRONAGE SOLICITED.

PERSONAL — THE ARNOLD VIBRATOR MAKES YOU LOOK YOUNGER AND FEEL YOUNGER. Instant relief for any ache or pain. FREE demonstration at home, or 320 EXCHANGE BLDG., 321 W. Third. Full line of HAIR DRYERS and TOILET ARTICLES. [illegible]

PERSONAL—TIMES BRANCH OFFICE, 531-533 S. Spring st. Advertisements and subscriptions left at the new Spring-st. office of The Times will receive as careful attention as at the main office. Competent clerks in attendance.

PERSONAL — LADIES, ASK YOUR DRUGgist for Chichesters Pills, the Diamond Brand. For 25 years known as best, safest, always reliable. Take no other. Chichesters Diamond Brand Pills are sold by all druggists.

PERSONAL—LADIES USE DR. LA FRANco's Compound; safe, speedy regulator; 25c; druggists or mail; booklet and testimonial free. DR. LA FRANCO, Philadelphia, Pa.

PERSONAL—HENLEY,
SUCCESSFUL PSYCHIC.
Gives dates, facts, figures. Readings daily. 334½ S. BROADWAY, bet. 3th and 4th. 22

PERSONAL—MUNDO, THE GREAT INdian seer, readings daily. 341½ S. SPRING.

PERSONAL — PROF IRA L. GUILFORD, phrenologist, psychic, palmist. 324 W. 6TH ST. 21

PERSONAL—LADIES, YOU CAN BUY HAIR switches below cost at 721 S. BROADWAY. 24

PERSONAL — MME. ORA, EXPERT PALMist, ladies, 25c; gents, 50c. 308½ S. SPRING. 27

PERSONAL—PROF. ALTHOUSE, NOTED astrologer and palmist, 305½ S. SPRING. 24

PERSONAL—
Business.

PERSONAL—PROF. W. E. KING,
247 S. HILL ST. 247.
ASTRAL DEAD TRANCE SPIRIT PSYCHIC SEER AND PALMIST. SPECIAL READING THIS WEEK—50c—50c—50c—50c—50c.
To receive the 50c readings you must cut this advertisement out and bring it with you. He gives dates, facts and figures, reliable and important advice. Call and he will guide you with certainty higher than human power; tells you the truth, good or bad. Predicted election of TAFT and defeat of BRYAN.
HIS REVELATIONS ARE MOST WONDERFUL and acknowledged to be of the highest order, not made to satisfy idle curiosity, but intended to give those who seek the truth a permanent benefit. He does not cater to the superstitions of the ignorant, credulous people. If you are in doubt that he can and will perform all he claims, feel yourself invited to call and he will give you a more substantial proof of his marvelous power than you have before received from mortal.
HIGH-CLASS PATRONAGE SOLICITED.
Readings daily and Sunday, 10 to 8.
Permanently located in his own home.
247 S. HILL ST. 247.
Between 2nd and 3rd, near Angels' Flight.
PROF. W. E. KING. 21

PERSONAL—
THE GREAT MADAM KARMA.
DEAD TRANCE PSYCHIC.
THE VEILED PROPHETESS.
FROM INDIA.
WITHOUT ASKING ONE QUESTION, BEFORE YOU UTTER A WORD,
WONDERFUL KARMA gives dates, facts, figures, tells you of living or dead. YOUR SECRET TROUBLES, the cause and remedy; in fact, tells everything. Gives infallible advice on all affairs of life.
SPECIAL FEE.
IF YOU BRING THIS AD.
READINGS THIS WEEK.
50c 50c 50c 50c 50c 50c.
HOTEL WILLOUGHBY.
506 SOUTH HILL ST. 506.
OPPOSITE CENTRAL PARK.
OVER PARK BANK. 21

WANTED—
Help, Male.

WANTED—JAPANESE
PACIFIC EMPLOYMENT CO.,
Leading agency and contract office.
'Phone Home F1075, Main 1714.
House and window-cleaning department.
FEMALE DEPARTMENT.
ATTENTION—Beware of imitators who are using our firm name, "PACIFIC."
20 431 W. SIXTH ST., Los Angeles, Cal.

WANTED—SOBER RELIABLE MAN TO clean stable and horse, care for lawn, etc., and do odd jobs at house near Westlake Park very early every morning (4 a.m.). Can sleep in stable if desired, or can put in balance of time at light work at employer's place of business. Small salary. No board. Address, stating salary expected, N, box 64, TIMES OFFICE. 22

WANTED—
TRIMBLES EMPLOYMENT AGENCY,
208 South Los Angeles st.
Main 3517. Home A1443.
Camp blacksmith, $3 day and $35 etc. month; tent repairer, 25c hour; man and wife, camp, $60 etc.; man and wife, cook and helper, $65 etc.; ranch hands, $30 etc.; teamsters, $2 day, etc., etc., etc. 20

WANTED—POSITIONS SECURED FREE. Why search the city for a position or pay large fee and take all chances? You can be a member in our association for 25c month and receive free assistance in securing employment. EMPLOYEES' PROTECTIVE ASSOCIATION, 515-516 Bumiller Bldg., 430 S. Broadway. 21

WANTED—BENCH HAND AND TWO CARpenters for New Mexico, $4, $4.50; young man, learn floor dressing, $8; teamster, piano wagon, $25; Japanese boys, 25c hour; Chinese family cook, $40; bee man, $45. SECURITY AGENCY, 234 Bryson Bldg., 145 S. Spring st. 20

WANTED—MAN THAT IS THOROUGHLY conversant with up to date and economical methods of knife switch manufacture with modern machine tools. Give outline of previous experience and wages wanted. Address AGUTTER-GRISWOLD CO., Seattle, Wash. 20

WANTED — EXPERIENCED SOLICITOR, one who has been connected with the printing business preferred. DILLINGHAM PRINTING CO., Bairdstown, Cal. Take Alhambra, Monrovia or Pasadena Short Line car. Phone East 2306. 21

WANTED—JAPANESE TO ACT AS STAbleman and gardener mornings only. No board. Room in stable if desired. Address, stating salary expected, N, box 64, TIMES OFFICE. 22

WANTED—MAN EMPLOYED OR LIVING near Westlake Park, to work from 4 a.m. to 8 a.m. every morning as stableman. Must be reliable sober man. Address N, box 64, TIMES OFFICE. 22

WANTED—OIL WELL DRILLERS AND tool dressers, for Mexico. Call between 9 a.m. and 12 a.m., Tuesday and Wednesday, April 20th and 21st. 606 SECURITY BLDG., corner 5th and Spring sts., city. 21

WANTED—4 FIRST CLASS ELECTRICAL switch and switch board assemblers. Give outline of previous experience and wages wanted. Address AGUTTER-GRISWOLD CO., Seattle, Wash. 20

WANTED—PARTY, WELL ACQUAINTED in the amusement line; good proposition; at best beach resort; only men of good experience need apply. Address N, box 55, TIMES OFFICE. 20

WANTED—A GOOD ARCHITECT; WILL furnish tables and tools in a nice light room for a small rent; will pay him for all of my work and all extra is his. 415 SAN FERNANDO BLDG.

WANTED—CARRIAGE BODY BUILDERS to work on automobile bodies.
BEACON LUMBER CO.,
22 14th and Alameda.

WANTED—A MAN TO DO COLLECTING, must be able to furnish bond. See MANAGER, 525 Chamber of Commerce Bldg. Call after 10 a.m. 21

WANTED—A COMPETENT HARNESS maker and machine operator; good wages to right man. Address P.O. BOX NO. 150, Prescott, Ariz. 25

WANTED—PRINTER AND PRESS BOY, piece work, 7 a.m., 420 Central, after 3 a.m. 1306 CENTRAL. Regular work for sober and competent person. 20

WANTED — COMPETENT YOUNG MAN stenographer, salary $75; good position. Apply COMPANY PUBLIC STENOGRAPHERS, 328 H. W. Hellman Bldg. 20

WANTED—COLLEGE YOUNG MAN OR student to work in store, furnishings and shoes, from 4 p.m. to 8. Address L, box 110, TIMES OFFICE. 22

WANTED—GAS FITTER, WITH FULL SET of tools; must be an expert. Call between 8:30 and 9 o'clock a.m., Tuesday, 204 SEVERANCE BLDG., corner 6th and Main. 20

WANTED—BRICK LAYERS IN DENVER; union men only; union wages, $6 for 8 hours. DENVER BRICK CONTRACTORS' ASS'N., 207 Nassau Bldg., Denver, Colo. 22

WANTED—3 OR 4 GOOD CARPENTERS. Apply this morning. MILWAUKEE BUILDING CO., 317 Wright & Callender Bldg., 4th and Hill. 20

WANTED—3 COAT MAKERS, CHEAPEST coat $11, steady job. W. E. STONE, No. 8 Walker Bank Bldg., Salt Lake City, Utah. 22

WANTED—COLORED BOY TO DO JANITOR work. Apply 306 MERCANTILE PLACE, this morning. 20

WANTED—FIRST CLASS MARKER AND distributor at Sanitary Laundry, San Diego, Cal. Permanent place for the right man. 20

WANTED—FIRST-CLASS STOCK SALESman. Apply 514 SAN FERNANDO BLDG., 10-12. 21

WANTED—PAINTERS AT 1206 EAST 24TH ST., ready to work at 8 a.m. this morning. 20

WANTED—EXPERIENCED PLATEN PRESS feeder. WESTERN LITHOGRAPH CO., 600 E. 2nd. 20

WANTED — SOLICITOR FOR GROCERY store, state age and experience. Address L, box 40, TIMES OFFICE. 21

WANTED — GOOD FIRST-CLASS CITY salesman for temporary position; $100 month. Apply 535 BYRNE BLK. 20

WANTED—A FIRST-CLASS ORGANIZER for Southern California. Address E. NEALE, 713 Mills Bldg., San Francisco. 22

WANTED—GOOD COAT MAKER, STEADY job. Apply JNO. J. ZAK, 209½ E. Fifth st. 21

WANTED—SOLICITOR FOR WHOLESALE liquor house; must understand the business. Call 112 COMMERCIAL ST. 20

WANTED—MESSENGER BOY FOR LUMber office. State age. Address J, box 126, TIMES OFFICE. 20

WANTED—AT ONCE, FIVE YOUNG MEN with wheels. Good wages. 113 W. THIRD ST. 22

WANTED—NIGHT WATCHMAN; MUST give references. Address N, box 27, TIMES OFFICE. 21

WANTED — OPERATOR ON LADIES' suits and skirts. 629½ S. BROADWAY, room 12. Main 2952. 21

WANTED—FIRST-CLASS, EXPERIENCED repair man on motorcycles; highest pay to right man. A. FREED, 962 S. Spring st. 20

WANTED—MAN FEW HOURS DAILY, DIStribute circulars, ELECTIC BUSINESS COLLEGE, 452½ Broadway. 20

WANTED — TEAMSTER AND HELPER. PACIFIC BURIAL CASE CO., 735 S. Johnston st. 20

WANTED—MAN TO WORK IN MILL, helper. PACIFIC BURIAL CASE CO., 735 S. Johnston st. 20

WANTED — EXPERIENCED STENOGRApher for large mining company, Arizona; salary $90. Apply 535 BYRNE BLK. 20

WANTED — FIRST-CLASS COATMAKERS. Apply to SHIELDS & ORR, 201 Delta Bldg. 20

WANTED — EXPERIENCED FLOORMEN. Apply before 10 a.m., SUPERINTENDENT, Broadway Department Store. 20

WANTED—FIRST CLASS TAILORS ON coats. 330½ S. SPRING ST., Room 3. 20

WANTED—GOOD BARBER SHOP PORTER at once. 303 S. BROADWAY. 21

WANTED—GOOD CARPENTER. 61ST ST., west of Moneta. $3. 20

WANTED—MAN TO PLASTER 5-ROOM house. 2405 TEMPLE ST. 20

WANTED—
Help, Male.

Note—Applicants for positions are advised not to enclose original recommendations in answer to ads. Send duplicates only.

WANTED—
HUMMEL BROS. & CO.,
A Strictly First-Class Agency.
All Kinds of Help Promptly Furnished.
Your Orders Solicited.
116 E. SECOND ST.
Between Main and Los Angeles sts.
Largest and best equipped offices on Pacific Coast.
SUNSET MAIN 509.
HOME 'PHONE 10709.
Carpenters, city, $3; fireman for mining company, $60 and found; camp blacksmith, $3; ranch blacksmith, $45 etc.; window washer, $50; man and wife, orchard and cook, $50 etc.; married man, dairy, $60; married gardener, $50 and house; hod carriers, $2.50; bottle washer, $35 etc.; boy for garden work, $20 etc.; lumber buck, log camp, $45 etc.; men for haying, $35 etc.; milkers, $35-$50 etc.; ranch hands, $30-$35 etc.
HOTEL DEPARTMENT.
Waiter, country, $35 etc.; soda dispensers, city, $8; baker's helper, $6 and meals; baker's helper, $8; telephone exchange boy, $15 etc.; man and wife, laundry foreman, $100 etc.; man and wife, cook and waitress, $80 etc.; young man, laundry, help washer, $7.50; shaker boy, laundry, $6; washer and starcher, laundry, $12; camp flunky, $30 etc. 20

WANTED—COAL MINERS.
Experienced men can make $4 per day. Comfortable lodgings, new houses, good board.
STONE CANON COAL CO.
Stone Canon, Cal.
Take Southern Pacific Coast Line to Chansilor, 275 miles north of Los Angeles. Stone Canon Pacific from Chansilor direct to mines.

WANTED—
JAPANESE EMPLOYMENT AGENCY,
430 W. Sixth st. Home F3252, Main 2764.
COOKS, WAITERS, PORTERS,
Ranch hands, house and window cleaners,
HOUR OR DAY CONTRACT. 27

WANTED—
Help, Male or Female. (Investment Required.)

WANTED—GENTLEMAN WITH PRACTIcal knowledge of book-keeping, to take charge of commercial department. This is a permanent position and a contract to remain one year at a stipulated salary will be required. If not thoroughly competent, kindly do not answer. Small investment required.
CALIFORNIA BUSINESS COLLEGE (Inc.,)
340 South Hill street. 21

WANTED—STEADY TEMPERANCE MAN at once; one who can invest $250 with his services, to take half interest in fine paying cash Spring st. business with experienced man who will teach you the business; short hours, clean, agreeable work; will pay you $125 as your part; you must be steady. Call 702 S. SPRING ST., room 1. 20

WANTED—PARTY WITH $300 FOR BUSIness that will pay at least $5 per day; straight and legitimate; no speculation in real estate or mining; you handle all money coming and going; quick action necessary. Address F, box 232, TIMES BRANCH OFFICE. 20

WANTED—LADY OF REFINEMENT AND tact to become associated with gentleman in business proposition at Seattle Fair; small amount capital and services required; strictly legitimate and pleasant work; good returns assured. Address F, box 234, TIMES BRANCH OFFICE. 21

WANTED — GOOD HONEST MAN, TAKE half interest in and help manage old established cash business, that will pay you $150 monthly; experience not necessary, small investment required. Particulars, 218 S. BROADWAY, office 4[illegible].

WANTED — YOUNG MAN CASHIER IN bakery and lunch room; no experience is necessary. Want good man; small investment. Particulars call 310 SAN FERNANDO BLDG. 20

WANTED—STENOGRAPHER AND OFFICE assistant to take permanent position with local corporation; reasonable salary; $500 cash investment required. Call 1004 SECURITY BLDG., Fifth and Spring. 22

WANTED—HONEST YOUNG MAN WITH $150 cash, help manage old established cash business, located on Main st., experience not needed, will pay you $25 weekly. Particulars, 218 S. BROADWAY, office 4[illegible].

WANTED—MAN FOR PERMANENT POSItion, on salary, with local corporation, to do outside work; small investment required. Call 1004 SECURITY BLDG., Fifth and Spring. 22

WANTED — MAN; SALARY THAT WILL suit him; locate in Pasadena for summer; must have small capital, same as I have. 736 S. LOS ANGELES ST. 20

WANTED—MAN TO ASSIST IN OFFICE and look after collections, $65 month; must have at least $100 cash. Apply 430 S. BROADWAY, room 515. 22

WANTED—A FEW MORE MEN FOR ALASka this season. We will pay your fare there and return. Good wages. $100 required. Address L, box 81, TIMES OFFICE. 21

WANTED—MAN WHO CAN GIVE SERVice; little capital required. Call at 444½ S. SPRING, room 117. 21

WANTED—
Help, Female.

WANTED—GIRL FOR GENERAL HOUSEwork, good wages and nice home for competent girl who can do good plain cooking. Call Monday 909 S. HOPE ST. 20

WANTED—MIDDLE AGED LADY FOR housekeeping on ranch, 8 miles out, easy job. State wages. Address M, box 180, TIMES OFFICE. 20

WANTED—NICE GIRL TO DO HOUSE work; no other need apply. Family of 3. Call HOME 71219. 20

WANTED — REGISTERED PHARMACIST. Apply before 10 a.m., SUPERINTENDENT BROADWAY DEPARTMENT STORE. 20

WANTED—GOOD PLAIN COOK, GENERAL housework, only 3 in family. 2806 WESTERN AVE., near West Adams. 20

WANTED — FIRST-CLASS SEWERS AT once. ROBERTS DRESSMAKING PARLORS, 912 S. Broadway. 20

WANTED—EXPERIENCED CARVER AT THE ORIGINAL CAFETERIA, 344 S. Hill st. 21

WANTED—ONE LADY TO DEMONSTRATE in store; must have experience. Address F, box 266, TIMES BRANCH OFFICE. 20

WANTED—WOMAN FOR HOUSEWORK; must be good cook; 3 in family; wages $30. PHONE 51014. 21

WANTED — CANDY GIRL. APPLY 211 West 4th, ORANGE BLOSSOM CANDY STORE. 20

WANTED—FIRST CLASS COOK FOR RESTaurant and delicacy, no Sunday work, $45 a month. PHONE WEST 5461. 20

WANTED — FIRST-CLASS FINISHER ON ladies' tailoring; must be experienced. Apply at S. HORWITZ, 420 S. Broadway. 21

WANTED — GOOD GIRL FOR HOUSE work and care of children, references. Apply 1547 EAST 42ND. Phone South 4554. 20

WANTED—EXPERT BOOK-KEEPER AND stenographer. Must live at home. Bond required. 510 GERMAIN BLDG. 20

WANTED—3 FIRST-CLASS WAITRESSES for cafe; wages $8 week. See MRS. MOORE, room 22, 316 South Broadway. 20

WANTED — LADIES AT "FLORENTINE," BROADWAY and MERCANTILE PLACE, quick. F7287. 24

WANTED—LAUNDRY GIRL ON HANDkerchief mangle. CALIFORNIA LAUNDRY, 327 E. First. 20

WANTED—2 GOOD IRONERS AT THE CARLSON HAND LAUNDRY, 719 W. 3rd st. 17

WANTED—A GOOD GIRL FOR GENERAL housework; must be good plain cook. 615 SOUTH BONNIE BRAE. 20

WANTED — FIRST CLASS DOMESTICS. Employment Dept. YOUNG WOMAN'S CHRISTIAN ASSN. 1

WANTED—GIRL TO IRON NECK BANDS, experience not necessary. MODEL HAND LAUNDRY, 509 Ceres ave. 20

WANTED—GOOD PANTS FINISHERS TO work at home. Call 130 N. BROADWAY. Room 205.

WANTED — FIRST CLASS FINISHERS on coats. 330½ S. SPRING ST., Room 3.

WANTED—AN EXPERIENCED VEST AND buttonhole maker. 718 W. FIRST ST. Cottage A. 23

WANTED — EXPERIENCED STARCH ironers. MONROVIA STEAM LAUNDRY CO., Monrovia, Cal. Phone Home 87. 21

WANTED—A GOOD RELIABLE GIRL FOR general house work. Apply at 610 CARONDELET ST. Good references required. 22

WANTED—YOUNG WOMAN FOR GENERal housework; other help kept; easy place; no washing. 1328 WESTLAKE AVE. 20

WANTED — FIRST-CLASS BUTTONHOLE maker on vests; steady work and good wages. Apply 242 S. SPRING. 20

WANTED—RELIABLE WOMAN FOR GENeral house work in family adults at 238 S. ALVARADO ST. 20

WANTED—COOK AND GENERAL HOUSE work, small washing; family of 3 adults; wages $30. PHONE 71822. 20

WANTED—GIRL FOR HOUSE WORK IN small family, $15 per month. 439 N. FIGUEROA ST. 22

WANTED—GOOD COLORED GIRL TO ASsist with 1 child; wages $15 month. Ring HOME 'PHONE 23030. 20

WANTED—WOMEN TO DO KITCHEN work. BOOS BROS.' CAFETERIA, 211 W. Second. 20

WANTED—AT ONCE, FIRST-CLASS SKIRT maker. 512 S. BROADWAY, room 3. 22

WANTED — AN EXPERIENCED CANDY and parlor girl. 247 S. MAIN ST. 20

WANTED—FIRST-CLASS LADIES' PRESser for dye works. PHONE 57394. 22

WANTED—A NEAT QUICK GIRL TO WIPE dishes. GORDON, 131 S. Broadway. 20

WANTED—GOOD SKIRT HAND. CALL H. BIRNBAUM, 432 W. 9th st. 22

WANTED—
Help, Female.

Note—Applicants for positions are advised not to enclose original recommendations in answer to ads. Send duplicates only.

WANTED—COMPANION FOR ELDERLY woman, country, $40 etc.; first-class cook, hotel, $50 to $55 etc.; cook, small hotel, $30 etc.; cook, family, Arizona, $40 to $50 etc.; waitress, R.R. hotel, Nevada, fare paid, $25 etc.; 2 waitresses, restaurant, country, $30 etc.; waitress, cafe, $1 a day; waitresses, restaurant, $8 and $9 a week; chambermaid, small rooming-house, $15 etc.; chambermaid, $30 and room; salad maker, cafeteria, $8 a week; laundress, hotel, country, $35 etc.; shirt finisher, laundry, $1.75 a day; shirt ironer, laundry, beach, $12 a week; house girls, city and country, $30 etc., $25 etc., $30 etc., $35 etc. HUMMEL BROS., 116 East Second st. 20

WANTED — FAMILY WAITRESS, SANTA Barbara, $35; housegirl, Santa Barbara, $30; gardener (married man,) $50 and cottage; employer in office today; housekeeper, teach daughter, 11 years, $35; working housekeeper who likes children, country, $35; housegirl, family three, country, $35; fare; same city, $35, $30; housegirl, nice home, cottage, suburbs, $35; colored housegirl, cottage, $30; cook, some housework, city, $35; another, same, $30, and many others. MRS. PATTEN'S (formerly MISS DAY,) 218 S. Broadway. 20

WANTED—TWO MEAL CAFE WAITresses, $7; hotel waitresses, $35; cafe waitresses, $8; cafeteria girls, $7; chambermaids, $30; house girls, $30, $35; family cook, $30; machine body ironer, $9; shirt finisher, $15; boarding-house cook, $40; new orders daily. SECURITY AGENCY, 234 Bryson Bldg., 145 S. Spring. 20

WANTED—MAN AND WIFE, PRIVATE place, $50; family cook, $40; cook for oil wells, $40; nurse, night work, $1.50; second girl, $30; general house girl, 2 in family, $35, no laundry; house girl as one of family, $25; many others, $15 to $35.
HENDERSON EMPLOYMENT AGENCY,
20 455 South Broadway.

WANTED — MEAT CARVER FOR CAFEteria, $9; 3 arm waitresses, 2 for cafe; 2 chambermaids, 1 for half day's work; woman for general housework, 2 in family; 2 women to wash dishes. 145 S. Spring, HOTEL TOURIST AND REPORTER OFFICE, room 225. 20

WANTED — 27 COLORED WOMEN, DOmestics, cooks, waitresses, second girls, laundresses, nurse girls, lady's maids from $30 to $40 month; in and out of city. COLEMAN'S EMPLOYMENT OFFICE, 211 East Second st. Broadway 2106, A2879. 20

WANTED—FIRST-CLASS LONG-DISTANCE telephone operators; excellent wages paid and chance for advancement given to those who are deserving. Apply UNITED STATES LONG DISTANCE TELEPHONE CO., 504 Currier Bldg., 212 W. Third st. 20

WANTED—LADIES TO DO PIECE WORK at home, make our novelties, part or full time. Steady employment, pays $10 to $20 weekly. WOMAN'S NATIONAL ART EXCHANGE, 219 North Broadway.

WANTED—FIRST CLASS WOMAN FOR repairing gentlemen's garments, one having worked in tailor shop or dye house, steady work and good pay to right party. SUITTORIUM DYE HOUSE, 819 East 5th. 20

WANTED—GIRL OR WOMAN TO SWEEP AND DUST IN EXCHANGE FOR TUITION; CAR FARE PAID. ROSENBLEET'S LADIES' TAILORING COLLEGE, 1059 W. SEVENTH ST. 20

WANTED — LADIES TO TAKE PIECE work home; best paid work in city; no experience necessary; steady employment by well-established firm. Address D, box 344, TIMES BRANCH OFFICE.

WANTED — LADIES FOR HOME WORK; the greatest and best proposition ever offered in Los Angeles; experience unnecessary; permanent employment; investigate at once. ROOM 18, 415½ S. Spring st. 20

WANTED—50 HOUSE GIRLS, CITY AND country, $30, $35, $40; Imperial, 2 in family, $30; two girls, Chino, $30, $25, etc.; chambermaids; waitresses, etc. SWEDISH EMPLOYMENT BUREAU, 101 South Broadway. 20

WANTED—LADY CAN MAKE $4 TO $5 with our Spraybush; no experience required. Sells on sight to every woman. MACLINTOCK, 300 Jeffries Bldg., 117 Winston st., near 4th and Main. 20

WANTED — A WOMAN TO HELP WITH cooking in boarding-house; also a boy for dining-room work; colored preferred. 902 BUENA VISTA ST. Take yellow Garvanza car to College st. 20

WANTED—STENOGRAPHER FOR GENeral office; answer in own hand writing, stating age, experience and salary expected. Phone number if possible. Address N, box 65, TIMES OFFICE. 20

WANTED—A RELIABLE MAN FOR COUNtry place. Must be a good gardener; able to run an engine and also understand the care of poultry; references. Address M, box 57, TIMES OFFICE. 26

WANTED—3 SKIRT PRESSERS, 2 COAT pressers, 2 fancy pressers; steady work; highest wages in city. SUITITORIUM DYE WORKS, 819 E. Fifth st. 21

WANTED—LADY SOLICITOR OF PLEASing appearance; new proposition for the city; nothing to sell. 301 WRIGHT & CALLENDER BLDG. 20

WANTED—GOOD GIRL FOR GENERAL housework, small family; must understand cook. 435 PARKVIEW AVE., Westlake Park. 20

WANTED—THOROUGHLY EXPERIENCED waist, sleeve, coat and skirt makers. Apply to MRS. G. H. COOPER, Fourth floor, Coulter Dry Goods Co.

WANTED—2 MEAT CARVERS, 2 SUPPLY girls, 3 kitchen women. Call early and be ready for work. BOOS BROS. CAFETERIA, 321 W. 5th. 19

WANTED—COMPETENT YOUNG LADY bookkeeper and stenographer, salary $10. Apply COMPANY OF PUBLIC STENOGRAPHERS, 328 H. W. Hellman Bldg. 20

WANTED—RELIABLE GIRL FOR GENERal housework; must be neat and clean; some washing; 3 in family. Call 1540 MANHATTAN PLACE. Pico car. 'Phone 71454. 20

WANTED—YOUNG LADY TO KEEP RECords, good mathematician and penman. Apply SANITARY LAUNDRY CO., corner 3rd and San Pedro st. 20

WANTED—SWEDE OR NORWEGIAN GIRL for general housework; no other need apply; 4 in family. 1043 SAN PASQUAL ST., Pasadena. 22

WANTED—GOOD SECOND COOK, ONE who knows how to make hot breads. Come early and be ready to work. BOOS BROS. CAFETERIA, 221 West 5th st. 20

WANTED—FIRST CLASS SLEEVE MAKer, one capable of taking charge if necessary, steady position and good wages to right party. Call 1010 S. HILL. 20

WANTED — LADIES TO MAKE PILLOW tops at home, good pay, steady work, unlimited instructions free. Call 712 S. FLOWER. 19

WANTED — 25 LADIES TO TEST OUR gray hair restorative and then make money selling it. IDEAL CHEMICAL CO., room 18, 415½ S. Spring st. 20

WANTED—REFINED WOMAN TO CARE for pretty bungalow at Santa Monica and board occupant for rent and small compensation. PHONE A1117. 20

WANTED—EXPERIENCED HAND BUTTON, hole maker and finishers on vests; also operators; good pay, steady work guaranteed. 114 S. SPRING ST., room 8. 20

WANTED—LADY STENOGRAPHER; SOME experience in lumber business preferred; state salary. Address J, box 128, TIMES OFFICE. 20

WANTED—GOOD COOK, SMALL BOARDing house; also waitress who can do chamber work, white or colored; light job. PHONE 52624. 20

WANTED—RELIABLE GERMAN WOMAN for general house work and care of baby, 3 room bungalow, Monrovia, good wages. 2353 HARVARD BLVD., between 9 and 10. 20

WANTED — COLORED GIRL GENERAL housework, small family; good salary; must be a good cook call 1622 ORANGE ST., near Union ave. 20

WANTED—AMATEUR VIOLINIST TO PLAY with piano. Inquire of MISS BRECKENRIDGE, Brents' piano department. 21

WANTED—
Help, Male and Female.

WANTED—DRAMATIC PEOPLE IN ALL lines. Call 2 to 4 p.m., Tuesday, 219 West 5th st. Ask for MR. HURD. A good proposition. 20

WANTED—MAN AND WIFE TO WORK ON a ranch. 145 S. Spring st. HOTEL TOURIST AND REPORTER OFFICE, room 225. 20

WANTED—
Help, Male or Female. (Instruction Course.)

WANTED—RAILWAY MAIL CLERKS, SALary $800 to $1400; no "layoffs," examination May 15; common education sufficient; candidates prepared free. Write immediately for full particulars. FRANKLIN INSTITUTE, Rochester, N. Y.

WANTED—STUDENTS FOR PRIVATE INstruction in shorthand and typewriting; very moderate terms. Phone MAIN 4267.

WANTED—
Help, Male or Female. (To Learn Trades.)

WANTED — AT ONCE, STUDENTS TO learn beauty culture. Our course of instruction in all branches is the best; lowest rate ever made to next 5 students; wages paid when students are competent. FASHION BEAUTY COLLEGE, entrance 307 S. Broadway, rooms 11-12. 21

WANTED — MEN AND STRONG BOYS; you earn while learning trade of plumbing, bricklaying or electricity, in few months' time; no expense for instruction. Catalogue free. UNITED TRADE SCHOOL CONTRACTING CO., 130 E. 9th st., Los Angeles.

FLORENTINE HAIRDRESSING COLLEGE, Broadway at Mercantile. That's all. Don't make a mistake. 24

WANTED—LADIES TO LEARN BEAUTY culture evenings; special rate this week. MISS BALZER, 315 S. Broadway, upstairs. 20

WANTED—
Help, Male or Female. (To Learn Trades.)

WANTED—YOUNG MEN BETWEEN THE ages of 18 and 25 are taught to operate the linotype machine at THE TIMES LINOTYPE SCHOOL, corner San Fernando and College sts., Los Angeles. Good operators are in demand in every section of the country, and the pay is above the average. It is possible to learn it from three to six months. Apply to SCHOOL MANAGER for terms.

WANTED—RAILWAY MAIL CLERKS, SALary $800 to $1400; no "layoffs," examination May 15; common education sufficient; candidates prepared free. Write immediately for full particulars. FRANKLIN INSTITUTE, Rochester, N. Y.

WANTED — MILLINERY APPRENTICES; paid while learning. THE FASHION, 171 S. Spring. 20

WANTED—
Situations, Male.

WANTED—AN ACTIVE AND ALL-AROUND elderly man would like a permanent situation on gentleman's private place to take care of horses, lawn and flowers; good driver, clean milker and expert window cleaner; city or country; wages $15 per month. Address J, box 153, TIMES OFFICE. 20

WANTED — WORK; WAS SECRETARY, book-keeper and salesman for large brick manufacturing and contracting company; years; competent office or outside man; long experience handling gangs of men and teams. What have you? City or outside. PHONE 53584 at noon. 21

WANTED—YOUNG MECHANICAL DRAFTSman, experienced checker, shop experience, technical education, wants position with manufacturing concern in office or drafting room. Can figure. Best references. Address N, box 52, TIMES OFFICE. 22

WANTED — CHAUFFEUR, JAPANESE, aged 24, honest, sober, excellent mechanic, with road and shop experience, wishes situation in private family, city or country; best reference. HENRY ORISAKA, 631 W. Sixth st. Tel. Main 1714, Home F1075. 23

WANTED—PAINT AND VARNISH MAKER experienced in all branches, including sales and shipping departments, desires position in any capacity, capable all around man. Good references. Address M, box 156, TIMES OFFICE. 21

WANTED—BOOK-KEEPER AND OFFICE man desires position where ability and industry will be appreciated. Will start small salary. Address box 32, TIMES OFFICE, Pasadena. Main 227. 20

WANTED—YOUNG MAN 25 YEARS OLD would like position at anything with chance of advancement. S. LOVATT, 383 N. Euclid avenue, Pasadena. Best of recommendations. 20

WANTED—
BAKERS FURNISHED
on short notice. Write or phone new Bakers' Home, 228 E. 3d, cor. Wall. Phone A5106, S. J. GILMORE.

WANTED—POSITION BY COMPETENT AND reliable collector or outside man well acquainted with city; would furnish good rig; wholesale preferred. Address N, box 21, TIMES OFFICE. 21

WANTED—CHAUFFEUR, CITY OR COUNtry; honest, sober and reliable; do my own repairing. Address H, box 136, TIMES OFFICE. 21

WANTED — JAPANESE, EXPERIENCED porter, wants position in rooming-house or saloon, day or night. CHESTER, 425 E. 3RD. 22

WANTED—GOOD JAPANESE COOK WISHes position in private family, city or country, also willing to do housework, has best reference. GEORGE, F1698. Main 6139. 21

WANTED — EXPERIENCED JAPANESE gardener wants position to take care of lawn and flowers. Write to GEORGE IKE, 3442 Arapahoe st. 20

WANTED — EXPERIENCED JAPANESE wishes to take care garden or cow and horse; speaks English. N. NAGAMINE, 308 N. Alameda st., city. 21

WANTED — FRENCHMAN, RELIABLE, sober, worker wishes steady position in family, poultry or small ranch. Address L, box 96, TIMES BRANCH OFFICE. 21

WANTED—POSITION; FIRST-CLASS, EXperienced grocery clerk; has references and will go anywhere. Call up HOME A5400, MAIN 5411. 21

WANTED — GARDENER AND STABLEman; reliable, steady, would like situation on private place, country preferred. Address N, box 25, TIMES OFFICE. 23

WANTED — POSITION FOR FIRST-CLASS chef, hotel cook; can make good; will go in country or city. Call up HOME A5411, MAIN 5400. 21

WANTED—ACCOUNTANT FAMILIAR WITH smelter work (voucher system,) is at liberty for engagement. Address N, box 20, TIMES OFFICE. 21

WANTED—WORK, MARRIED MAN, ON large alfalfa or stock ranch, large experience as manager and owner. ROOM 5, 511 Boylston st. 21

WANTED—POSITION AS GARDENER BY good all-round sober and steady man. Good references. Address M, box 96, TIMES OFFICE. 21

WANTED — FIRST-CLASS CARPENTER wants work; builds small houses; does shelving and general jobbing work. PHONE EAST 278 any day of the week. 20

WANTED—CHAUFFEUR, JAPANESE, DEsire position, thoroughly competent, reliable, do my own repairing, experienced. TAKAYA, 111 Wilmington st. 24

WANTED — JAPANESE, FIRST-CLASS cook, wants position, city or country; has good references. ANDREW, 1334 S. Flower st. B5984. 20

WANTED—YOUNG MARRIED MAN WANTS situation, anything; can drive auto and repair; references. Address N, box 59, TIMES OFFICE. 21

WANTED — BY INTELLIGENT YOUNG man, light work of any kind on outside; best reference. PRESLEY MARTIN, 606 E. Fifth st. 21

WANTED — SITUATION, CHAUFFEUR; long practical experience in shop work and driving; highly recommended. Address N, box 7, TIMES OFFICE. 20

WANTED—CHRISTIAN MAN WITH FAMily, wants to take care of farm near Los Angeles, for good people, or rent it reasonable. 147 N. BOYLSTON ST. 20

WANTED—POSITION IN OFFICE; CAN ASsist in book-keeping; aged 19; good habits. Address M, box 181, TIMES OFFICE. 20

WANTED — GROCERY CLERK WISHES position. Address M, box 53, TIMES OFFICE. 21

WANTED—BY WATCHMAKER, POSITION in or out of city; good habits and reliable. A. R. JEBB, 1061 West 8th st. 20

WANTED — EMPLOYMENT BY MAN OF 24; am experienced in general merchandise. Address H, box 124, TIMES OFFICE. 22

WANTED—BY JAPANESE BOY, COMPEtent cook, houseworker. Phone A6639; MAIN 1095. 21

WANTED—POSITION BY JAPANESE COLlege boy. KONO, Home E2916, Broadway 2370. 20

WANTED — TINTING, PAINTING, CARpentering; skilled services guaranteed. TEL. F6604. 20

WANTED—CAPABLE JAPANESE WANTS a few hours' work in morning; do any kind of work. MOTO, 1016B S. Olive. 22

WANTED—COLORED MAN WANTS PLACE as cook or waiter. Phone BROADWAY 1679. 21

WANTED—NIGHT WORK, BETWEEN 4-12, by faithful Japanese; satisfaction guaranteed. F5461. 20

WANTED—JAPANESE, BRIGHT, NEAT, good cook, desires situation, has references. PHONE F5014. 20

WANTED—ACCOUNTANT WILL WRITE up, open and close books. Moderate charges. PHONES F2101, MAIN 8861. 21

WANTED — BAKER, FIRST CLASS ALLaround, town or country. LINDNER, Hermosa Hotel, 228 M st., East. 20

WANTED—
Situations, Female.

WANTED—EXPERIENCED LADY WISHES management of first-class apartment house; references. Address N, box 34, TIMES OFFICE. 20

WANTED—BY EXPERIENCED OPERATOR private exchange or taking orders over phone. Address L, box 175, TIMES OFFICE. 20

WANTED—POSITION BY TRAINED NURSE to care for invalid. Wages moderate. Address "NURSE," 870 S. Euclid ave., Pasadena. Phone Sunset 1314. 20

WANTED — LIGHT HOUSEWORK AND plain cooking in small family; no washing; by experienced housekeeper; good references. BROADWAY 2329. 20

WANTED—REFINED MIDDLE-AGED LADY would like position as housekeeper for gentleman with good home; good salary. Address N, box 63, TIMES OFFICE. 20

WANTED—YOUNG LADY WISHES A POSItion to assist in light housework in a small family; wages $18 or $20; no washing. Address F, box 236, TIMES BRANCH OFFICE. 21

WANTED — FIRST-CLASS LAUNDRESS wants work to bring home and day's work. Phone MAIN 9410. 21

WANTED—WASHING, IRONING, HOUSEcleaning, by competent woman or man. Phone A6639, MAIN 1095. 21

WANTED—BY A MIDDLE-AGED WOMAN, place to care for children and help about house. Address M. H., 332 FIGUEROA ST. 21

WANTED—GOOD COOK AND HOUSEKEEPer; middle-aged young lady; particulars. Address N, box 58, TIMES OFFICE. 20

WANTED—SITUATION AS HOUSEKEEPER for widower by a refined widow; city or country. 'PHONE F2806, room 10. 22

WANTED — POSITIONS FOR STENOGRAphers and office workers. Apply at Y.W.C.A. 2

WANTED—BY COMPETENT COOK WHERE second help is kept. Phone A6639, MAIN 1095. 21

WANTED—POSITION, UPSTAIRS WORK in private family; best references. SUNSET BROADWAY 2880. 21

WANTED — TRAINED NURSE WISHES nursing of any kind, $15 weekly. MRS. MEYER, Phone Broadway [illegible].

WANTED—
Situations, Female.

WANTED—POSITION TO CARE FOR small children or baby, by trustworthy young lady speaking German and English. Call or address with particulars and salary paid. MISS M. NASSE, 3317 North Griffin ave. 20

WANTED—FRENCH YOUNG LADY, REfined and well educated, wants position as lady's maid or companion or children's governess for party traveling to Europe. Best references. Call 1423 PLEASANT AVE. 20

WANTED — MOTHER AND DAUGHTER will care for home during absence of owner, or will board for rent in refined home in S.W. REFF. Address N, box 33, TIMES OFFICE. 20

WANTED — LADY SPEAKING FOUR languages, wishes position as traveling companion. MADAME GATSCHEE, 1046 W. Washington. 25

WANTED — POSITION BY PRACTICAL nurse, with baby 6 months old; no objection to widower with child. Phone SOUTH 3779. 20

WANTED—MIDDLE AGED LADY WOULD like housekeeping or nursing in respectable family. Address MRS. HEIBER, 1461 N. Alvarado, Hollywood car. 20

WANTED—SITUATION BY EXPERIENCED child's nurse of excellent character. Phone SOUTH 6173. 21

WANTED—
Situations, Male and Female.

WANTED — QUICK SERVICE, COLORED cooks, waiters, porters, mechanics, laborers, housework, hotel work, especially. J. W. COLEMAN EMPLOYMENT OFFICE, 211 E. Second. 'Phone Broadway 2106, A2879. 23

WANTED—WE WANT YOUR TYPEWRITing and notary work. STENOGRAPHERS' EXCHANGE, 325 Union Trust Bldg. F5015, Main 6159. 20

WANTED—
Agents and Solicitors.

WANTED—FROM $5 TO $50 PER WEEK MAY BE EARNED IN SECURING SUBSCRIPTIONS FOR SCRIBNER'S MAGAZINE. Write for list of 44 special offers on which liberal cash commission is paid. Address Desk 27, SCRIBNER'S MAGAZINE, 155 Fifth ave., New York City. 20

WANTED—TWO SUCCESSFUL SUBURBAN real estate salesmen, with beach property experience preferred; easily $500 per month upwards for right man. Full particulars furnished by mail. CHAS. H. KENDRICK CO., 1794 Marekt st., San Francisco, Cal. 22

WANTED—TRACT OFFICE MAN, MUST be an experienced real estate salesman, willing to work on commission. Apply by letter, giving past record and references. EMIL FIRTH, 319 W. Fourth st. 20

WANTED — 25 GRAY-HAIRED MEN TO test our gray hair restorative and make big money selling it. IDEAL CHEMICAL CO., Room 18, 415½ S. Spring st. 20

WANTED — HIGH-CLASS MAN TO PREsent high-class mining deal; one who can get the money. Address N, box 61, TIMES OFFICE. 22

WANTED — SOLICITOR, SALARY AND commission, good proposition. Call before 9 a.m., 121 S. FREMONT. 20

WANTED — SOLICITORS; NO EXPERIence needed. 466 E. 5TH ST. 22

WANTED—
Partners.

WANTED—HALF INTEREST IN LARGE up to date, grandly located and highly established general realty brokerage business and better class general renting all kinds rentable properties and fire insurance business. Good, energetic man who is willing, courteous, worker, can buy interest in that firm. Come go investigate if you have money to invest, where services will bring good returns. See PHOENIX REALTY CO., 202 and 204 Grant Bldg. 20

WANTED—PARTNER WHO CAN FURNISH $1250 in enterprise of proven merit and great possibilities. Proportionate interest given, that will pay $1200 to $1500 profit within six months, on investment, as proven by past results. References given if desired, and facts to prove above statements. Address N, box 14, TIMES OFFICE. 21

WANTED — PARTNER; A GENTLEMAN who is looking for a good outside position and has from $4000 to $5000 to invest. DILLINGHAM PRINTING COMPANY, Bairdstown, Cal. Phones East 2306, or Home C1203. 25

WANTED PARTNER BY TAILOR AND cutter, a salesman or some one acquainted with the tailoring business, to start business; have good proposition. Address N, box 23, TIMES OFFICE. 20

WANTED—PARTNER IN MY BUSINESS; must be a hustler and work with me; $350; I furnish references; you must do the same; no limit to the income; prefer typewriter. WITZEL, rooms 30-31, Walter Theater Bldg. 20

WANTED—ELDERLY GENTLEMAN DEsires partner on ranch to do business in poultry and gardening; have some money and want party with same. Address N, box 9, TIMES OFFICE. 21

WANTED — PARTNER FOR GROCERY, half interest; best chance in city, clean, live business; close in; large cash trade; too much work for one proprietor to attend to; no agents. Call or address 941 LAKE. 20

WANTED—I WANT A PARTNER IN MOVing picture show shop; about $1500 required; come and talk it over. See WITZEL, rooms 30 and 31, Walker Theater Bldg. 20

WANTED—PARTNER TO PUT UP $3000 IN cash in a good-paying furniture business, established seven years, or would sell whole business. P.O. BOX 33, Imperial, Cal.

WANTED—PARTNER IN FURNITURE AND repairing furniture shop; one-half interest, for $500; investigate. Address M, box 182, TIMES OFFICE. 21

WANTED — A LICENTIATE NATUROpathic physician wants lady partner; 12 years' established business. Address H, box 19, TIMES OFFICE. 20

WANTED—PARTNER WITH SMALL CAPItal; good business investment; secured. Address N, box 19, TIMES OFFICE. 20

WANTED—
Rooms With Board.

WANTED—WOULD LIKE QUIET PRIVATE room to study; work for lodging and room. Address K, box 45, TIMES OFFICE. 20

WANTED—
Work by the Day.

WANTED — A RELIABLE GERMAN GIRL wants day's work, cleaning and light washing, 20c an hour. SOUTH 1972. 20

WANTED — PAPER HANGING, PAINTING job, city or country, $2.25 per day. Address A. VERVOORT, cor. Flora and Sierra sts. 21

WANTED—LACE CURTAINS LAUNDERED 25 cents pair. MRS. RUGBY, South 2462. 20

WANTED—
To Rent.

WANTED—TO RENT 6 OR 7-ROOM BUNgalow, with a place for installation of wood machinery in the rear of the yard; would put money down if somebody builds for me. Apply 1097 WEST PICO. 20

WANTED — TO LEASE OR RUN ON shares ranch, alfalfa preferred; you furnish the place I the labor; first-class references. Address L. B. R., box 503, Covina, Cal. 21

WANTED—TO RENT, SMALL FURNISHED house, walking distance Santa Monica car line. State price. Address N, box 22, TIMES OFFICE. 20

WANTED—TO RENT QUICK, FURNISHED rooming or apartment-house or dwelling, 10 rooms up, close in, clean and low rental. PHONE 53584 at noon, or before 9 a.m. 21

WANTED — SMALL COTTAGE, 5c CAR, first month free; working man; will repair. HERTZ, San Gabriel. 20

WANTED—
To Purchase, Real Estate.

WANTED—TO PURCHASE—
Any property, close in, southwest, that you want to sell quick and cheap, large or small, vacant or improved.
See L. A. DOLTON & CO.,
Suite 246, Wilcox Bldg.
'Phones Broadway 4538, A3773.

WANTED—TO PURCHASE.
We have customer for $900 lot, 33rd to 54th st., South Park ave. to Figueroa st. $100 cash. Purchaser will build at once.
M. M. DAVISON & SON,
Rooms 304-6 Wilcox Bldg. 20

WANTED—SEVEN TO EIGHT-ROOM MODern dwelling in Los Angeles; must be first-class and good location; will exchange clear Texas property of high-grade up to $12,000; owners preferred. Address W. N. BAKER & CO., 111½ W. Fourth st., Santa Ana, Cal.

WANTED — IF YOUR LOT IS WELL LOcated we will buy it, or we will build for you and loan you the full cost of your building.
EMPIRE BUILDING CO., 504 Chamber of Commerce. 20

WANTED—TO PURCHASE REAL ESTATE; will give gilt-edge city improved income holdings for acreage, west; state location and price. Address F, box 265, TIMES BRANCH OFFICE. 20

WANTED—BEST RANCH 4 TO 12 ACRES north or east of Los Angeles that $3500 will buy; $2000 cash, balance terms; give particulars. O. L. STEVENS & CO., 508 Mason Bldg. 22

WANTED—TO PURCHASE, 5 OR 6-ROOM bungalow, northwest or Wilshire way to $4000, $150 down, $35 per month, give location. Address K, box 47, TIMES OFFICE. 18

WANTED — LOS ANGELES CITY OR Southern California properties in exchange for Chicago income, from $5000 to $50,000. See my list. MOON, 424 Citizens National Bank Bldg.

WANTED—TO INVEST ABOUT $25,000 IN real estate bargains in the city; what have you to offer? A. T. JERGINS & CO., established 1886. Offices, 400 Herman W. Hellman Bldg.

WANTED—WE HAVE BUYERS FOR CITY lots and income property; also best class ranches; list now for quick sale. A. W. Mc[illegible]

WANTED—
To Purchase[illegible]

WANTED—LARGE [illegible] suburban, improved [illegible] or $10,000. Offer [illegible] strictly modern [illegible] southwestern section [illegible] floors, beamed ceilings [illegible] up to date; has only [illegible] time; price $8500 [illegible]
SEE LUNDEEN [illegible]
232-233 Central Bldg. [illegible]

WANTED—TO RENT [illegible] privilege of purchase [illegible] and poultry ranch [illegible] must be within 5 or 6 [illegible] and have good water [illegible] take possession about [illegible] giving location of [illegible] TIMES OFFICE, Los Angeles [illegible] with private individuals.

WANTED — WILL [illegible] which you cannot [illegible] we buy mortgages and [illegible] where, also will buy [illegible] pairing. Full particulars [illegible] EASTERN REALTY CO. [illegible] Bldg., 212 W. 3rd st.

WANTED—A RESIDENCE [illegible] $20,000; will give half [illegible] stock in local subdivision [illegible] VESTMENT CO., [illegible]

WANTED—LARGE TRACT [illegible] in Southern California [illegible] & CALLENDER BLDG.

WANTED—
To Purchase[illegible]

WANTED—FURNITURE [illegible] THAN ANYBODY [illegible] HOUSEHOLD GOODS [illegible] TURE, ALSO MERCHANDISE [illegible] KIND, RESTAURANT [illegible] SELL ON COMMISSION.
L. A. AUCTION [illegible]
PHONE F[illegible] BDWY. [illegible]

WANTED — SECOND-HAND [illegible] GENT'S CLOTHING [illegible] NITURE, CARPETS, STOVES [illegible] GLASSWARE, BRIC-A-BRAC [illegible] VALISES, BEDDING, OLD [illegible] MUSICAL INSTRUMENTS [illegible] KINDS. ORDERS WILL [illegible] ATTENTION. PHONE [illegible] BROADWAY 4[illegible]

WANTED—WE POSITIVELY [illegible] HIGHEST PRICE FOR LADIES' AND GENTS' GOOD SECOND HAND CLOTHING, SHOES, VALISES, TRUNKS, FURNITURE, CARPETS [illegible] GOODS [illegible] CALLS PROMPTLY [illegible] PHONES—A[illegible]

WANTED — TO BUY [illegible] household goods. If you [illegible] house full, we will pay you [illegible] than others. Phone [illegible] F3171. COLYEAR'S, [illegible]

WANTED—SELL OR EXCHANGE [illegible] old furniture. We have [illegible] tomers waiting to buy [illegible] 1117, Home F3171. COLYEAR [illegible] CO., 509-11 S. Main.

WANTED—WILL PAY [illegible] for or give NEW in exchange [illegible] end-hand furniture. H. ARNOLD FURNITURE [illegible] F1767. Main 2[illegible]

WANTED — AN EXTRA [illegible] HAND STEAMER TRUNK [illegible] BEST AND CHEAP [illegible] PRICE, N. BOX 64, TIMES [illegible]

WANTED — HOUSEHOLD [illegible] ture, carpets, any quantity [illegible] price paid. RHOADES & [illegible] S. Main st. Phones Main [illegible]

WANTED—TO BUY YOUR [illegible] fice furniture, showcases [illegible] prices; cash or exchange [illegible] 511 S. Main. F7633. Main [illegible]

WANTED — FOR STORE [illegible] scales, cash registers [illegible] meat market tools. Address [illegible] OFFICE.

WANTED—ONE SECOND-HAND [illegible] 14 or 16-inch, in good condition [illegible] box 11, TIMES OFFICE.

WANTED—DIAMONDS, OLD [illegible] elry, highest price and [illegible] CROUCH, mfg. jeweler [illegible]

WANTED—DIAMONDS, JEWELRY [illegible] pay cash; get my offer [illegible] REID, 142 S. Broadway [illegible]

WANTED—DIAMOND [illegible] tique jewelry and old gold [illegible] 421 S. Broadway.

WANTED — HIGH PRICES [illegible] clothing. 305 S. SPRING [illegible]

WANTED — ONE SECOND-HAND [illegible] 14 or 16-inch, in good condition [illegible] box 11, TIMES OFFICE.

WANTED—A GOOD SECOND-HAND [illegible] 341 S. LOS ANGELES ST. [illegible]

WANTED—ANTIQUE JEWELRY [illegible] ware, English plate, [illegible] ings, bric-a-brac, etc., at 614 W. [illegible]

WANTED—HIGHEST PRICE [illegible] ond-hand clothing. Main [illegible]

WANTED — CASH PAID FOR [illegible] beds. 728 SAN PEDRO [illegible]

WANTED — TO BUY [illegible] tank, cheap. BROADWAY [illegible]

WANTED—
Miscellaneous.

WANTED—IF YOUR WATCH [illegible] and slow, it is magnetized [illegible] how to take it out yourself [illegible] PRIER, expert watchmaker [illegible] S. Broadway, cor. 5th.

WANTED—SMALL CHILDREN [illegible] a mother's care given [illegible] 134 WEST 40TH PLACE [illegible]

WANTED—BILLS TO COLLECT [illegible] lect all kinds of bills [illegible] CO., 529 S. Spring st.

WANTED—CESSPOOLS CLEANED [illegible] LOS ANGELES SANITARY CO. [illegible] 59146. Temple 593.

WANTED—WOULD LIKE QUIET [illegible] room to study; work for [illegible] Address K, box 45, TIMES OFFICE.

WANTED—GOOD PAINTER [illegible] house as part payment [illegible] R. LONG CO.

TO LET—
Furnished Rooms.

TO LET—FURNISHED ROOMS [illegible] well furnished south front [illegible] ning water in private home [illegible] for one. Within walking distance [illegible] GRAHAM ST.

TO LET — ST. LILLIA APARTMENTS [illegible] N. Hill st. Sunny and airy [illegible] apartments; free gas [illegible] roof garden. 2 rooms, [illegible] PHONE A3344.

TO LET—EMPIRE, [illegible] Clean, sunny, well furnished [illegible] ning water; rates $2.50 up [illegible] prop. 53344.

TO LET—ATTRACTIVELY [illegible] rooms, sleeping porch, kitchen [illegible] tance, lovely neighborhood [illegible] W. 8TH ST.

TO LET—THE CHENEY. MODERN [illegible] sunny housekeeping rooms [illegible] summer rates. 602½ S. FIGUEROA [illegible]

TO LET—PART OF HOUSE [illegible] ery convenience, to couple [illegible] dren, housekeeping privileges [illegible]

TO LET—ELKS HOTEL [illegible] large pleasant, well furnished [illegible] modern convenience, best in city [illegible] $1.50 per week and up [illegible]

TO LET—FURNISHED ROOMS [illegible] week up; electricity; free baths [illegible] west of Courthouse. 412 TEMPLE [illegible]

TO LET—FURNISHED HOUSEKEEPING rooms, $1.75 week each. Free baths [illegible] PICO.

TO LET—LARGE SUNNY FRONT [illegible] close in. Home Phone A[illegible] ST.

TO LET—CLEAN, AIRY ROOMS [illegible] housekeeping. $1.75 week up. [illegible]

TO LET—IN COTTAGE, 4 NICELY [illegible] nished housekeeping rooms [illegible] ST. 'Phone South 2[illegible]

TO LET—THE CARSON, 509 MAPLE [illegible] nished rooms, single or en suite [illegible] MAIN 5427.

TO LET—COSY COMPLETE HOUSEKEEPING [illegible] ing suite in pleasant home [illegible] machine, $10. 159 S. FIGUEROA [illegible]

TO LET—A SUITE OF NICELY FURNISHED [illegible] ed rooms, suitable for two or three [illegible] men. Phone 53694. 771 W. 11TH [illegible]

TO LET—251 NORTH FLOWER [illegible] furnished rooms; housekeeping [illegible] bath; modern. $12.

TO LET—2 FURNISHED ROOMS [illegible] home, near family hotel; prices [illegible] Phone 23719, or WEST 2[illegible]

TO LET—$1.50 WEEKLY; LARGE [illegible] rooms, well furnished, clean [illegible] E. NINTH ST. Also 1113 E. Seventh [illegible]

TO LET—DOUGLAS TERRACE [illegible] 7th. Well furnished rooms and [illegible] 53263.

TO LET—ELSINORE, NEW MODERN [illegible] nished suites, two blocks [illegible] MARY L. AEBI, Elsinore.

TO LET—AT 1260 S. FLOWER [illegible] ful rooms for housekeeping [illegible] ano and phone.

TO LET—ONE OR TWO NICELY [illegible] nished rooms, with use of kitchen [illegible] 1212 W. 9TH. Phone Main [illegible]

TO LET — FRONT ROOM [illegible] housekeeping, $8. 141 WEST [illegible]

TO LET—LARGE SUNNY FRONT [illegible] close in. HOME PHONE A[illegible]

TO LET—CLEAN, NICELY FURNISHED [illegible] rooms, $2 a week. 818 S. FIGUEROA [illegible]

TO LET—3 FURNISHED [illegible]

WANTED— To Purchase, Real Estate.

WANTED—LARGE PIECE … suburban, improved or … or $30,000. Offer in … strictly modern residence … southwestern section city … floors, beamed ceilings, … up to date; has only been … time; price $8500 clear. SEE LUNDEEN FOR … 232-233 Central Bldg. …

WANTED—TO RENT FOR … privilege of purchasing … and poultry ranch, with … must be within 5 or 6 miles … and have good water supply … take possession about … giving location of property … TIMES OFFICE, Los Angeles, … with private individuals.

WANTED — WILL BUY … which you cannot meet … we buy mortgages and … where, also will buy houses … pairing. Full particulars … EASTERN REALTY COMPANY, Bldg., 212 W. 3rd st.

WANTED—A RESIDENCE … $30,000; will give half … stock in local subdivision … VESTMENT CO., 401-403 …

WANTED—LARGE TRACT … in Southern California. … & CALLENDER BLDG.

WANTED— To Purchase, Miscellaneous.

WANTED—FURNITURE. WE … THAN ANYBODY FOR … HOUSEHOLD GOODS, OFFICE … TURE, ALSO MERCHANDISE … KIND. RESTAURANT OUTFITS … SELL ON COMMISSION.
L. A. AUCTION AND … PHONE F7118. 730 S. … BDWY. 1807.

WANTED — SECOND-HAND … GENT'S CLOTHING, SHOES … NITURE, CARPETS, STOVES … GLASSWARE, BRIC-A-BRAC … VALISES, BEDDING, OLD GOLD … MUSICAL INSTRUMENTS, TOOLS … KINDS. ORDERS WILL RECEIVE … ATTENTION. PHONES … BROADWAY 4134.

WANTED—WE POSITIVELY PAY … HIGHEST PRICES FOR LADIES' AND GENTLEMEN'S … GOOD SECOND HAND CLOTHING, … SHOES, VALISES, TRUNKS … FURNITURE, CARPETS … GOODS, ETC. CALLS PROMPTLY ATTENDED … PHONES—A3742, MAIN …

WANTED — TO BUY FURNITURE … household goods. If you have … house full, we will pay you … than others. Phone us. Main … F3171. COLYEAR'S, 509-511 S. Main.

WANTED—SELL OR EXCHANGE … old furniture. We have … tomers waiting to buy it. Phone … 1112, Home F3171, COLYEAR … CO., 509-11 S. Main.

WANTED—WILL PAY HIGHEST … for or give NEW in exchange for … end-hand furniture. H. ARNOLD FURNITURE CO. … F3767. Main 2282. …

WANTED — AN EXTRA FINE … HAND STEAMER TRUNK … BEST AND CHEAP. ADDRESS … PRICE, N. BOX 64, TIMES OFFICE.

WANTED — HOUSEHOLD GOODS … ture, carpets, any quantity … price paid. RHOADES & RHOADES … S. Main st. Phones Main 1160; F…

WANTED—TO BUY YOUR HOME … fine furniture, showcases, … prices; cash or exchange … 561 S. Main. F7618, Main 2041.

WANTED — FOR STORE … scales, cash registers, ice cream … meat market tools. Address J, box … OFFICE.

WANTED—ONE SECOND-HAND … 14 or 16-inch, in good condition … box 11, TIMES OFFICE.

WANTED—DIAMONDS, OLD GOLD … elry, highest price and a fair deal … CROUCH, mfg. jeweler, 555 S. …

WANTED—DIAMONDS, JEWELRY … pay cash; get my offer; fair dealing … REID, 142 S. Broadway, room …

WANTED—DIAMOND SOLITAIRE … tique jewelry and old gold … 623 S. Broadway.

WANTED — HIGH PRICES … clothing. 565 S. SPRING. Main …

WANTED — ONE SECOND-HAND … 14 or 16-inch, in good condition … box 11, TIMES OFFICE.

WANTED—A GOOD SECOND-HAND … 541 S. LOS ANGELES ST. A…

WANTED—ANTIQUE JEWELRY … ware. English plate, laces, old … bags, bric-a-brac, etc., at 614 W. …

WANTED—HIGHEST PRICES … end-hand clothing. Main …

WANTED — CASH PAID FOR … beds. 758 SAN PEDRO. Main …

WANTED — TO BUY WINDMILL … tank, cheap. BROADWAY 188.

WANTED— Miscellaneous.

WANTED—IF YOUR WATCH … and slow, it is magnetized. We … how to take it out yourself, free of … PRIER, expert watchmaker, room … Broadway, cor. 5th.

WANTED—SMALL CHILDREN TO … a mother's care given at $10 per … 134 WEST 40TH PLACE. Phone …

WANTED—BILLS TO COLLECT … lect all kinds of bills. W. S. … CO., 320 S. Spring st.

WANTED—CESSPOOLS CLEANED … LOS ANGELES SANITARY CO., … 53046. Temple 593.

WANTED—WOULD LIKE QUIET … room to study; work for board … Address K, box 45, TIMES OFFICE.

WANTED—GOOD PAINTER TO … house as part payment on piano. … R. LONG CO.

TO LET— Furnished Rooms.

TO LET—FURNISHED ROOMS … well furnished south front room … ning water in private home; also … for one. Within walking distance … GRAHAM ST.

TO LET — ST. LILLIA APARTMENTS … N. Hill st. Sunny and airy … apartments; free gas, electricity, … roof garden. 2 rooms, $10 and $12 … PHONE A3944.

TO LET—EMPIRE, 303½ S. … Clean, sunny, well furnished … ning water; rates $2.50 up. M… prop. 53344.

TO LET—ATTRACTIVELY FURNISHED … rooms, sleeping porch, kitchen, … tance, lovely neighborhood, no children … W. 5TH ST.

TO LET—THE CHENEY, MODERN … sunny housekeeping rooms, single or … summer rates. 602½ S. FIGUEROA …

TO LET—PART OF HOUSE … ery convenience, to couple … dress, housekeeping privileges. PHONE …

TO LET—ELKS HOTEL, 709 S. … large pleasant, well furnished rooms … modern convenience, best in city … $1.50 per week and up. See them.

TO LET—FURNISHED ROOMS, $1.25 … week up; electricity; free baths … west of Courthouse. 412 TEMPLE ST.

TO LET—FURNISHED HOUSEKEEPING … rooms, $1.75 week each. Free baths … PICO.

TO LET—LARGE SUNNY FRONT … close in. Home Phone A7672. 622 T…

TO LET—CLEAN, AIRY ROOMS … housekeeping, $1.75 week up. 617 W. …

TO LET—IN COTTAGE, 4 NICELY … nished housekeeping rooms. 129 W. … 'Phone South 2692.

TO LET—THE CARSON, 1638 MAPLE … nished rooms, single or en suite, $1.50 … MAIN 1427.

TO LET—COSY COMPLETE HOUSEKEEPING … ing suite in pleasant home, phone … machine, $20. 510 S. FIGUEROA ST.

TO LET—A SUITE OF NICELY FURNISHED … ed rooms, suitable for two or three … 'Phone 53694. 776 W. 11TH.

TO LET—301 NORTH FLOWER; 2 NEW … furnished rooms; housekeeping; … bath; modern. $25.

TO LET—2 FURNISHED ROOMS, PRIVATE … home, near family hotel; prices $12 … 23719, or WEST 2900.

TO LET—$1.50 WEEKLY; LARGE, … well furnished, clean, in rear … NINTH ST. Also 1112 E. Seventh st.

TO LET—DOUGLAS TERRACE, 303 … Well furnished rooms and apartments …

TO LET—ELSINORE, NEW MODERN … nished suites; two blocks east of … MARY L. AEBI, Elsinore.

TO LET—AT 1300 S. FLOWER, 2 … ful rooms for housekeeping, with bath … and phone.

TO LET—ONE OR TWO NICELY FURNISHED … rooms, with use of kitchen; … W. 9TH. Phone Main 4330.

TO LET—FRONT ROOM FOR … housekeeping. $8. 141 WEST 36TH ST.

TO LET—LARGE SUNNY FRONT … close in. HOME PHONE A…

TO LET—CLEAN, NICELY FURNISHED … room, $2 a week. 515 S. FIGUEROA …

TO LET—5 FURNISHED ROOMS …

Classified Liners.

TO LET— Furnished Rooms.

HAMPDEN ARMS HOTEL. 533 WEST FIFTH STREET. Opp. Central Park and Auditorium. Strictly first class. … with bath, hot and cold water … elevator and telephone service … private bath, single, $1.50; double, … without bath, single, $1; double, … Special rates by the week or … JOHNSON, prop. Phones, Home … Main …

TO LET—BUSINESS GENTLEMEN, DESIRING refined and beautiful home, close-in, find some exceptionally handsome rooms, single or separately (One very … with private bathroom.) Magnificent … on Fort Hill. Quiet, lovely surroundings. Eight minutes from City Hall. … References. 416 N. BROADWAY. … A2562. 24

TO LET—HOTEL BRENNAN, 326½ S. Main. Nicely furnished suites and rooms with … baths, only rooming house in city … hotel baths, at cheap rates, elevator service at all hours, new and clean, … transient and permanent guests … PHONES MAIN 2362 and F4741. 20

TO LET—HOTEL NESTA, 560 TEMPLE ST. A. T. DORSEY, Prop. … sunny rooms, steam heat, running hot and cold water in every room; why live … where you can get clean ones? … 2 blocks from Courthouse. Main 6977; Home A1778. TRANSIENT. 20

TO LET—"WALDEMAR," 642 WEST SIXTH. … furnished rooms, $4 … private bath, $5 week; admirably … modern conveniences. Unsurpassed … surroundings; … located; intelligent … comparison invited. 20

TO LET—PERCIVAL, 845 S. HILL. FURnished apartments in the largest and most … apartment house in the … single or en suite, with bath … kitchen; also single rooms. Amusement hall. Desirable and centrally located; … distance. •

TO LET—HOTEL OHIO, 217 NORTH BROADWAY … announce summer … elegant rooms and … by the day, week … free. Central, give us a … •

TO LET—HOTEL CADILLAC, 522 S. Main. Best rooms. Best service in the city. $2.50 per week. 20

TO LET—NICELY FURNISHED LARGE … with alcove, fireplace, separate … housekeeping privileges, ground … private home, high ground, … 1222 W. 4TH ST., between … 22

TO LET—LARGE AND SUNNY FRONT … and alcove kitchen. Comfortably and … furnished for housekeeping. … $2.50 per week. Call Tuesday … or Wednesday morning. … W. 11TH ST. Main … 20

TO LET—FURNISHED OR UNFURNISHED … for light housekeeping. Bath, … gas for cooking; also 1 single … no children; 5 minutes from … Broadway. PHONE A4479. 20

TO LET—NEW HOUSE, BRIGHT, OUTSIDE … housekeeping and single; $1.50 to $4; … walking distance; cars … TEN EYCK, 111 S. Figueroa.

TO LET—2, 3 OR 4 NICELY FURNISHED … rooms. Private residence. … quiet street; comforts of … 502 CAMBRIA ST., between Valencia … ½ block south of 7th st. •

TO LET—COUPLE WITH PLEASANT HOME … furnish nice room, with breakfast for … near 5 car lines; 25 minutes' walk … references. Address N, box … TIMES OFFICE. 20

TO LET—IN LARGE, BEAUTIFUL PRIVATE residence, elegantly finished, large outside rooms. Every home comfort; beautiful grounds and porches; no signs; walking distance. Call 1125 S. GRAND. •

TO LET—NICELY FURNISHED FRONT … private family, all conveniences, … 614 BALLARD, 5 minutes' walk … Broadway, west; no light housekeeping. 24

TO LET— Unfurnished Rooms.

TO LET — 4 LARGE, UNFURNISHED … modern; bath, close in. Take Crown … walk 1 block south. 1229 W. 4TH. 22

TO LET— Flats.

TO LET— COTTAGE FLATS. … ROOMS, PRIVATE BATH, ETC. … NEW FURNITURE, FURNISHED … FOR HOUSEKEEPING. … AND BACK PORCH AND YARD; … FROM BROADWAY ON … STREET. ALL OUTSIDE ROOMS. … OVER. … CAN'T BE DUPLICATED FOR THE … W. SECOND; $27, 1349 W. SECOND, … PAID. F. H. REDPATH, OWNER, SOUTH 589. 4300 S. FLOWER.

TO LET—ONLY $25. … HARTFORD STREET, … upper cottage flat, near 7th and … All modern conveniences. Easy walking distance. Cheap at $25. WRIGHT & CALLENDER COMPANY, 403 S. Hill street. 22

TO LET—$25; MODERN FLAT, 5 ROOMS … 1015½, 1017½ and 1019½ W. First st. … Take W. Second st. … Fremont ave., or call at 307 … BROADWAY. A2043. Main 2043. •

TO LET—NEW FIVE ROOM UPPER FLAT, … floors and every modern improvement; … surroundings; for a pleasant … Apply owner on … 880 OAK ST.

TO LET—NEW 5-ROOM MODERN FLAT, … built-in buffet and cooler; east … all outside rooms; lovely location; rent … Temple st. car. Inquire at 1419 … ST.

TO LET—SUNNY UPPER SOUTH FLAT, … and bath, reception hall; built-in … tinted; also lower flat at … BONNIE BRAE. Phone 54158. 25

TO LET—AT SAWYER APARTMENTS, 327 … Hope, for single gentlemen, large rooms … wall beds and private bath, $2.50 per … everything new. 20

TO LET—$20; ELEGANT 3-ROOM FLAT. … well lighted; wall beds, rugs, … all modern utilities. 463 LUCAS AVE.

TO LET—MODERN NEW FLATS, 6 ROOMS … cold water, screen porch; $30. 2613 … ST., near 20th and Hoover. Owner … 20

TO LET—AT SUMMER RATES; 5-ROOM … 4, 5 and 6-room modern houses; good … Figueroa and 30th st. THOMAS … W. 30th st. 20

TO LET—$30 MONTHLY; 4-ROOM SUNNY … large yard; pleasant surroundings. … N. FIGUEROA. Key at 911 … 'Phone 2063.

TO LET—PARTIES LOOKING FOR GOOD … and cheap rent look at what I am … W. Jefferson st. ROSS M. … 23

TO LET—$20; MODERN 5-ROOM FLAT, … rooms, close in, walking … Diamond st. For key, apply … W. FIRST ST. 20

TO LET—MODERN UPPER 6-ROOM FLAT, … every convenience. 1113 TRENTON … west of Figueroa. Easy walking. … Main 18. Home 10126. •

TO LET—NEW MODERN COTTAGE-FLAT; … and hall; 2 balconies; east … lawn, flowers. 511 W. … Adams. 21

TO LET—…, LAKE ST., WESTLAKE … upper 5-room mission flat, … Adults. Owner, 1624½ LAKE ST. 25

TO LET—ELEGANT SIX ROOM UPPER … flat, reception hall, automobile barn, … in kitchen, $25. 921 WEST 30TH ST. 24

TO LET—TWO ALMOST NEW AND VERY … flats, between Maple ave. and … car lines. One 5 and one 6-room … 322 E. 28TH ST. 20

TO LET—4-ROOM UPPER FLAT, AT 811½ … $15.00 per month; all outside sunny rooms; walking distance; water paid. Phone … 20

TO LET—A MODERN SUNNY SIX ROOM … FIGUEROA. Call at 235 South … 20

TO LET—5-ROOM LOWER FLAT AT 414½ … per month; all outside rooms; … 20

TO LET—… 5-ROOM MODERN LOWER … water paid. … Key 866 E. Fifth. 21

TO LET—… 3-ROOM FLAT, AT 10TH … and $18 per month; … 20

TO LET—… FLAT, NO CAR FARE, … from Fourth and … WALL ST. 21

TO LET—… SIX ROOM LOWER OR … large sunny rooms; … W. 8TH ST. 20

TO LET—… UPPER COTTAGE FLAT … hardwood floors. 1042 IN… 20

TO LET—… 4 AND 5-ROOM FLATS; … 580 Bullard Block.

TO LET—… FLAT, 4 ROOMS … T. WIESEN… Broadway.

TO LET—… FIVE OR SIX ROOMS, … 1011 S. HOPE. Rent …

TO LET—… LOWER FLAT, $14; … water free. 346 W. 27TH …

TO LET— Furnished Flats.

TO LET—TO ADULTS ONLY, NEWLY FURnished four room flat, modern, bath, beautiful grounds, orange trees and everything elegant; $25 per month to right party. 2411 South Flower, near Adams. Key at 2433 S. Flower. See W. B. AMES, owner, care City and County Bank, 2nd and Spring. •

TO LET — $22; MODERN, SUNNY, COMpletely furnished flat, 5 rooms and bath, close in, good neighborhood, 1018 Diamond st. Apply 1017 W. First st. Take W. Second-st. car, get off Fremont ave., or call ROOM 311, 307 S. Broadway. A2043, Main 2043. T. WIESENDANGER. •

TO LET—CHEAP; A FURNISHED FLAT on beautiful Magnolia ave.; all hardwood floors, wall beds, massive upholstered mahogany furniture; everything for an ideal home; convenient to 3 car lines. Key with NELSON'S at premises, 1110 Magnolia ave. 20

TO LET—BEAUTIFULLY FURNISHED modern 5-room flat; every convenience; choice location; piano, close in; W. 11th st. car to Trenton st. 1125. 20

TO LET—3-ROOM FURNISHED FLAT, SUITable for people unemployed; right in town; no children. 544 S. HOPE. 22

TO LET—THREE-ROOM FLAT, GAS, ELECtricity, bath, etc. 232 N. EASTLAKE AVE. Phone E1697. 20

TO LET — FURNISHED; MODERN 3-room flat; close in. 512 E. 11TH ST. 22

TO LET— Apartments Furnished. And Unfurnished.

TO LET—

THE KENNETH, ON THE HILL. EVERY MODERN CONVENIENCE. 225 S. GRAND AVE.

On the hill, where it is quiet, cool and comfortable, beautifully furnished housekeeping suites, with private baths; single rooms, with and without private baths; elevator service; roof garden, with splendid view of city and mountains; one block from Angels' Flight and 5 minutes' walk to Broadway and 4th. Rates always reasonable. •

TO LET—

THE NETHERWOOD. SINGLE ROOMS. HOUSEKEEPING SUITES. 2007 S. GRAND AVE.

The ideal apartment-house; rooms, light and sunny; reception hall and parlor; very comfortable and pleasant house; large front porch and yard; fine surroundings; very low rates. Grand-ave. car. 'Phone HOME 22561. 20

TO LET—THE BRAND NEW MOSS ROSE APARTMENTS. MOSS ROSE APARTMENTS. Summer rates, 2 and 3-room suites, private bath, steam heat, hot water all the time; large amusement hall; billiard-room and roof garden; the best ventilated house in the city; high-class furnishings; location ideal; corner Santee and 14th st. Walking distance. Phones 24451. BROADWAY 1404. 22

TO LET—$12 MONTHLY, HOUSEKEEPING APARTMENTS, completely furnished; large sunny rooms; kitchen, gas range, bath, phone; comfortable and nice. "THE PORTLAND," 911 Diamond st. Apply 1017 W. First st. Take W. Second st. car, get off at Fremont ave. Also $18, at 234 S. Figueroa st., or call room 311, 307 S. BROADWAY. A2043, Main 2043. •

TO LET—FURNISHED APARTMENTS, ST. CHARLES, 138 W. 17th st., near Grand; two and three rooms each, with bath; all modern conveniences. The new disappearing beds of the latest make. If you are looking for something that is good and at very low price, call at once, the best room for the price.

TO LET—$35 A MONTH; CHILDREN ARE welcome at the beautiful apartments and lovely large grounds, at 204 and 222 North Fremont st.; elaborate play ground for children; palms, roses, birds, flowers, play houses, gymnasium, close in. Take W. Second-st. car to Fremont. •

TO LET—$16 MONTHLY; HOUSEKEEPING APARTMENTS; large, sunny rooms, fine grounds; bath, gas range, phone; close in; 216 N. Fremont ave. Take W. Second st. car to Fremont ave., or call room 311, 307 SOUTH BROADWAY. A2043. Main 2043. •

TO LET—$20 MONTHLY, BEAUTIFUL NEW apartment; 2 large, sunny parlors, 2 double beds, fine kitchen, elegant private bathroom, 'phone, large grounds. Take W. Second-st. car to corner First and Beaudry. 1126 Mignonette st. OAKLAND APARTMENTS. •

TO LET—AT SAWYER APARTMENTS; house and furniture new; some of the apartments have never been occupied; 2 and 3-room suites and single rooms at $2.50 and $3.50 per week; hot and cold water; close in. 327 S. HOPE. 20

TO LET—845 S. HILL, THE PERCIVAL. Furnished apartments in largest and most perfectly appointed apartment-house in the West; single or en suite, with or without private baths, and buffet kitchen; amusement hall, roof garden. Exceptional location. •

TO LET—QUEEN APARTMENTS. 539 California st. Three-room and bath suites. 5 minutes' walk of city, $25 to $40. Broadway 1366, A7698. 20

TO LET — JEROME APARTMENTS, 710 California st., 2 and 3 room apartments, with private bath. 5 minutes' walk from Courthouse. Low rates to desirable guests. 21

TO LET—THE FLORIDA, 2 AND 3 ROOM apartments, new, completely furnished, all sunny rooms, between 8th and 9th, block west of Figueroa, 1023 FLORIDA ST. Phone 52409. 20

TO LET— HOME 53116. THE ELDEN. New building. Choice summer location. 2 rooms, large kitchen and bath. 1102 ELDEN AVE. W. Ninth st. car one block south. •

TO LET—CALDWELL APARTMENTS, 630 CROCKER ST. New 3-story fireproof brick building, 2, 3 and 4-room apartments, completely furnished, $2.50 and up per week. Electricity, bath and laundry free. Phone F7136. •

TO LET—PRINCETON APARTMENTS, 1513 Girard st., 2 and 3-room housekeeping suites, $16 to $25; bright and airy; hot water; large front porch. Block from Pico car. Phone 53149. 22

TO LET—CRESTHOLME, 621 WEST 4TH. Room and kitchen, bedroom and bath together or separate; sunny, airy, healthy location; steam heat, guest parlor, sun parlor; 2½ blocks from 4th and Hill. 20

TO LET—AT SAWYER APARTMENTS, 327 S. Hope, for single gentlemen, large rooms with wall beds and private bath, $2.50 per week, everything new. 20

TO LET—$10 MONTHLY, SUNNY APARTments, completely furnished; new, clean; bath, 'phone, very convenient. 836 CROCKER ST.; also $12, 1001 and 1031 E. NINTH ST. •

TO LET—$14 MONTHLY, HOUSEKEEPING apartments; large, sunny rooms; bath, gas range, 'phone, close in. 150 N. BEAUDRY, A2043. •

TO LET—SUNNY UPPER APARTMENT, 5 rooms, bath, and reception hall, southern exposure, also lower apartment. PHONE 54158. 20

TO LET—THE FULTON, 1064 W. 7TH ST., beautiful modern apartments, superb location; car service best in the city. 'Phone BROADWAY 5640; Home 51513. •

TO LET—KENTUCKY APARTMENTS, 227 S. Figueroa, 3 and 4-room suites, $12 up; outside rooms, finely furnished. 'Phone, bath. MAIN 6366. 19

TO LET—THE ZENA APARTMENTS, 1911½ S. Grand ave., strictly modern 2-room apartments and single rooms with private bath. Phone 24980. 22

TO LET—THE PRESTON, PHONE F4164. 206 E. NINTH. Brick building. 2 and 3-room suites, bath, steam heat. Wall beds; also single rooms. 20

TO LET— WESTLAKE DISTRICT. A choice suite of two large rooms, bath and kitchen, steam heat. 730 BEACON ST. •

TO LET—HILL AND 16TH. SILVERTON, housekeeping apartments, new building, handsome furnishings, $10 to $36. baths. BROADWAY 1663. •

TO LET—VALDORIA, THREE DOORS FROM Westlake Park; dainty home like furnishings; spacious halls and porches; east front suite now vacant. 725 ALVARADO. •

TO LET—THE MAYFAIR APARTMENTS, 44 St. James Park; exclusive apartments for exclusive people; entirely new. 'PHONE 23079. 20

TO LET—RENSHAW APARTMENTS, 712 California st. 3-room modern apartments at low rates to permanent guests. Adults only. •

TO LET—DOUGLAS APARTMENTS, 624 W. 10th st., corner Flower; modern 2 and 3-room apartments; complete for housekeeping, $18 to $30. Phone, bath, laundry, etc. 22

TO LET — $30-$36; 4-ROOM FURNISHED suite, flooded with sunshine. 3 WALL BEDS. CROWN HILL APARTMENTS. Phone 53291. •

TO LET—NEWLY FURNISHED FLAT OR apartments, hardwood floors, all modern conveniences, special price for summer. Call 849 S. BONNIE BRAE. •

TO LET—NEW VALDEZ. 812 S. Coronado st., near Westlake Park. Most attractive apartments in the city. 53406. 20

TO LET—CLEAN, COMFORT. SEE THE 3-room newly furnished apartments, 717 Kohler street, $12 to $16. EAST SEVENTH CAR. 20

TO LET—FLOWER COURT APARTMENTS, 206 N. Flower; nice housekeeping, reasonable; investigate. MAIN 2196. A7173. 20

TO LET—FURNISHED APARTMENTS FOR housekeeping. New and modern; summer rates. WEST 1588. 1159 West Adams. 23

TO LET—TRY THE DORIA, 1004 W. PICO, elegant three-room apartments, summer rates now on. 'PHONE 23830. 20

TO LET — ROOM AND BOARD; GOOD home cooking, $4 week up. 734 S. HILL ST. •

TO LET—THE HALE APARTMENTS, NEW very desirable; private baths. Summer rates. Phone 52598. 1414 W. 10TH. 9th st. car. •

TO LET — THE WAYLAND, TWO-ROOM suite for light housekeeping; private bath, hot and cold water. 539 S. HOPE. 27

TO LET — 3-ROOM FURNISHED APARTment, new and modern, fine location; rent reasonable. 672 W. WASHINGTON. 20

TO LET—ST. DUNSTAN APARTMENTS, 2-room apartments, southern exposure. Phone F5612. 516 S. FIGUEROA. 22

TO LET—HANDSOME APARTMENTS; REA…

TO LET— Apartments Furnished. And Unfurnished.

TO LET — MODERN HOUSEKEEPING apartments, furnished complete; the nicest and neatest to be found anywhere, at the lowest rent; 'phone, bath, gas range, hot water, pleasant yard and flowers; these apartments are especially ventilated, sunny, very clean and homelike; go and see them; you will like them; close in; no car fare.
$12—102 S. Beaudry; The Denver.
$12—1123 W. 1st st.; fine air, high ground.
$16—1137 W. First st.; 3 splendid rooms.
$12—1141 W. First st.; can't be equaled.
$12—204 N. Fremont; Geneva.
$15—212 N. Fremont; Helvetia.
$15—218 N. Fremont; two double beds.
$15—222 N. Fremont; 2 double beds.
$12—1003 E. Ninth st.; corner Gladys.
$12—1031 E. Ninth st.; corner Ceres.
$14—150 N. Beaudry, The Chicago.
$12—1020 W. Colton st., The Florence.
$15—234 S. Figueroa st.; very close in.
$16—712 Ceres ave., Alhambra.
$12—911 Diamond st., W. Second car.
$10—836 Crocker st.; fine for couples.
$16—812 W. Fourth st.; private baths.
$20—1126 Mignonette st.; very desirable.
$15—1117 W. First st., The Goleta.
$16—Unfurnished 5-room flat, 1018 Diamond.
$14—230 S. Figueroa.
$80—Fur. residence, 12 rooms, 1318 Lenox.
T. WIESENDANGER, 307 S. Broadway.
30 'Phones 2043, or 1017 W. First st.

TO LET—NEW SUNNY ARTISTIC APARTments, 3 rooms and screen sleeping porch, oak floors, all modern conveniences; beautiful view overlooking Arroyo. 6066 HAYS AVE., Highland Park. Phone 39276. •

TO LET— Rooms and Board.

TO LET — BUSINESS GENTLEMAN CAN find a beautiful home, with first-class board, within 5 minutes' walk of town; lovely situation, on Fort Hill; fine garden, several large, elegant rooms, sleeping porch, private bath, etc. 416 N. BROADWAY, over tunnel. Main 5280. 24

TO LET—NICELY FURNISHED ROOMS, breakfast and evening dinner, lovely home, modern conveniences, toilet, piano, walking distance, $40 per month, for 2 persons. 827 ORANGE ST., first house off Figueroa, between 6th and 7th. 20

TO LET—ON FOOTHILLS, NEAR OCEAN, guests can be received in charming country home, 2 miles from Santa Monica; good cooking; own dairy, vegetables, etc.; good car service. Cars met. References. For particulars apply CAPT. MORRES, Sawtelle. •

TO LET—LARGE, SUNNY, NEWLY FURnished room, suitable for one or couple; fine bath and closets; walking distance; best home cooking; reasonable rates. 'Phone Main 5446. 533 S. FREMONT AVE. 20

TO LET—WHERE HOME COMFORTS AND refined surroundings can be found; 2 large, sunny, airy rooms, modern conveniences, enclosed porch, very best of table; references. 822 WESTLAKE AVE. •

TO LET—BEAUTIFUL COUNTRY PRIVATE home, all advantages of farm life; fine table; raise our own fruit and vegetables; Jersey milk and cream; 20 minutes' ride. PHONE SUNSET GLENDALE 701. •

TO LET — ROOMS, HOTEL OTTAWA, 759 Ottawa, all outside rooms, meals a la carte. Headquarters for Michigan people. PHONE 52108. 20

TO LET—YOUNG WOMEN'S HOME; CHRIStian home, clerks, stenographers, school and working girls, room and board, $3.50 to $4.50. 125 E. 4TH ST. Main 1939. 24

TO LET—1 SUITE OF ROOMS WITH private bath, 1 double room, best of table board; in handsome home. 1204 ORANGE ST. 24

TO LET—LARGE SUNNY ROOM, WELL furnished, modern conveniences, best of home cooking, all home comforts, reasonable. Phone Broadway 4248. 626 W. 16TH ST. 20

TO LET—7-ROOM COTTAGE, 1448 TEMPLE st., $30 to good tenant. R. D. LIST, 1021 Central Bldg. F1888. 20

TO LET—NICELY FURNISHED FRONT rooms with board, close in; rates reasonable. 'Phone BROADWAY 2778. 20

TO LET—THE HAVERHILL, 1321 W. 8TH. First-class newly furnished rooms with board; rates reasonable. 22

TO LET—BOARD AND ROOMS, EVERY convenience, close in, $5 and $6 rates if permanent. 'Phone 23214. 321 W. PICO ST. 22

TO LET—ROOMS WITH BOARD, HOME cooking, walking distance. 224 NORTH GRAND AVE. 26

TO LET—TABLE BOARD BY WEEK, IN private family. 1427 S. HOPE ST. 21

TO LET— Houses.

TO LET — $70; NEW, ELEGANT RESIdence; eight extra large sunny rooms, seven latest wall beds; each room a perfect parlor in daytime; showy, no sign of a bed, and at night each a large bedroom. Central. Lawn, palms and roses. 944 Francisco st. A2043. Main 2043. 307 SOUTH BROADWAY. •

TO LET—IN UNIVERSITY DISTRICT, NEW 5-room bungalow, just completed, furniture built in the walls; water paid; only $30; large 7-room cottage, modern, $30; also many other bargains for rent or sale. Phone 23406. J. O. PHILLIPS, 3552 Wesley ave.

TO LET—HOUSES, FLATS AND BUNGAlows. TALBOT & CO., A4530. 335 H. W. Hellman Bldg. Broadway 2824. 21

TO LET—$30; 20TH AND TOBERMAN, 6-room modern house; newly tinted; gas, instantaneous heater. Key 1004 W. 20th. Cars, Washington, University or any S.W. Traction to 20th. 20

TO LET—MODERN 5-ROOM BUNGALOW, artistic neighborhood; cheap to good tenant. 516 W. 42nd Place. For particulars see C. S. MILLER, 720 Pacific Electric Bldg. Tel. Main 291. 20

TO LET—TWELVE ROOM HOUSE, 1407 South Hope street, opposite California Hospital, suitable for private hotel; fine location; rent reasonable. Apply Drug Store, 300 S. BROADWAY.

TO LET—NO. 3522 FIGUEROA ST., NINE rooms, hardwood floors, garage and stable; lot 50x175, lawn and flowers. Modern in every respect; low rent to responsible party. GEO. E. HART & CO., Main 1750, F5214. 24

TO LET—$25; WRIGHT ST., SOUTH OF Pico; good 6-room house; cement cellar; 2 additional California rooms; gas stove in cellar; gas and steel range in house; large lot flowers, fruit, etc. 21

TO LET—TWO-STORY, 7-ROOM HOUSE, 2237 Cambridge st., or will sell on reasonable terms. The choice residence section of Pico Heights. VAIL & CRANE, owners, 524 S. Spring.

TO LET—NICE 5-ROOM COTTAGE, IN EAST Los Angeles. Good location. Only $8.50 per month including water. JACOB STERN, 404 Pacific Electric Bldg. 20

TO LET—8-ROOM NEW, MODERN HOUSE, in choice resident section, east front, large lot, flowers, lawn in rear; convenient to three car lines, $45. 1119 ARAPAHOE ST. West 4282. 19

TO LET—UNFURNISHED, ON A FINE street, southwest, a 7-room 2-story modern home, in fine condition, near car. OWNER, West 2739. 21

TO LET — 8-ROOM MODERN HOUSE, large lot, 1128 S. Magnolia ave. Inquire J. J. HUMMEL, Main 560; Home 10769; 116 E. 2nd st.

TO LET—NICE, 6-ROOM HOUSE, WITH painted, bath, barn, $15; at No. 1698 Cordova. Take Washington car. EDWARD FRASER, 2484 W. Washington. 20

TO LET — $10 MONTHLY, FOUR-ROOM modern cottage, very sunny; gas, electricity, garden. Hooper ave. car. Apply 4002 COMPTON AVE. 20

TO LET—RENT REDUCED TO $12.50, FREE water. 5-room new cottage and bath, close in, on Temple st.; large grounds for chickens. 1709 TEMPLE ST. 20

TO LET—COTTAGES, 1206, 1208 S. UNION ave., 5 rooms, porcelain bath; gas, electricity, $16, water paid. Key 1212. S. UNION. Telephone West 1977. 21

TO LET—$10; NEW COTTAGES AT 647-649-651-653 E. 53d st.; gas and bath; half block from car barns. A4844, Main 3890. MAXON-NOWLIN CO., 107 Stimson Bldg. 23

TO LET—$16; NICE FIVE-ROOM HOUSE with bath. 3647 Pepper st. Call A4864; Main 3890. MAXON-NOWLIN CO., 107 Stimson Bldg. •

TO LET—CHEAP; NICE 4-ROOM COTtage, with bath, ¼ block from car line. 242 ROSEMONT AVE. Temple car. 21

TO LET—7-ROOM COTTAGE, 1448 TEMPLE st., $15 to good tenant. R. D. LIST, 1021 Central Bldg. F1888. 20

TO LET—DOUBLE HOUSE, 3 ROOMS, $9; 4 rooms, $10. 3025 E. MAIN. C. S. RANKIN, 2930 E. Main. East 1707. 20

TO LET—1230 S. UNION AVE., 2-STORY house, 6 rooms, bath; strictly modern; $30, water paid. Telephone WEST 1977. 21

TO LET—5-ROOM COTTAGE, BATH, GAS and electricity; first-class location; rent $16; water paid. HOME 'PHONE 72593. 22

TO LET—MODERN 6-ROOM COTTAGE, 947 Sunset blvd. OWNER, 612 Fay Bldg. 'Phone Main 3292, A7923. 21

TO LET—8-ROOM HOUSE, LARGE LAWN, driveway, barn, beautiful surroundings, everything modern. Apply 1230 W. 12TH ST. 22

TO LET—3-ROOM CALIFORNIA HOUSE; large lot, high ground, flowers, etc., $8 to good party. 623 S. BREED. Boyle 1239. 20

TO LET—4-ROOM COTTAGE, 606 MAPLE ave. $13. R. D. LIST, 1021 Central Bldg. F1888. 22

TO LET—$16, 5-ROOM HOUSE WITH BATH, instantaneous heater; porches; walking distance. 815 WEST 11TH. 20

TO LET—COSY NEW COTTAGE, 3 ROOMS and bath; gas, electricity; rent moderate; Moneta car. 356 W. 49TH PLACE. 20

TO LET—$17; 6-ROOM MODERN COTTAGE; just tinted. 'PHONE 29240. 25

TO LET—5-ROOM MODERN HOUSE, HOLlywood car. 4337 SUNSET BLVD. 20

TO LET—FIVE-ROOM COTTAGE CLOSE IN; rent $20. OWNER, 339 W. 6th. 20

TO LET—$25, SIX-ROOM COTTAGE WITH barn, at 2264 WEST PICO ST. 23

TO LET—5-ROOM HOUSE, 1518 E. 18TH ST. …

TO LET— Houses.

TO LET— TO LET. Bungalows—Flats—Houses. Offices—Stores—Lofts. CONSOLIDATED REALTY COMPANY, 322 Chamber of Commerce. 20 A6006. Main 6008.

TO LET—ELEGANT 9-ROOM HOUSE, IN Westlake district, or for sale. 1022 S. BONNIE BRAE. 20

TO LET— Furnished Houses.

TO LET— FURNISHED AND UNFURNISHED HOUSES, FLATS, APARTMENTS. AN EXCLUSIVE LIST OF ATTRACTIVE NEW AND MODERN PLACES. ALL SIZES AND DIRECTIONS. AT VERY REASONABLE RENTALS. LISTS AND INFORMATION FREE. WE MAKE HOUSE HUNTING EASIER. Twenty years renting Los Angeles property. ALSO FIRE INSURANCE, LOANS, STOCKS AND BONDS, GENERAL REAL ESTATE. WRIGHT & CALLENDER CO., 403 SOUTH HILL ST. •

TO LET — BUNGALOW, COMPLETELY, handsomely furnished. Six large rooms and bath. Oriental rugs, brass bedsteads, fine furniture, linen, dishes, gas, electricity; Hollywood water; fine north-front porch; attractive yard, lawn, flowers, cool in summer. Delightfully situated; choice neighborhood; not a cheap furnished house, but an ideal home for those who can afford something better than the ordinary; will be leased at comparative low rent; must be seen to be appreciated. 2552 POWELL ST. (really W. 19th st.) W. 16th-st. cars to Arlington st. Seen only Tuesday and Wednesday, from 11 to 3. 20

TO LET—NEW MODERN BUNGALOW, 5 large rooms, completely furnished; piano, fireplace, buffet, gas range, stationery wash tubs, large yard, lawn and flowers, southwest near Washington st.; rent free to right parties for room and board. 'Phone 22709. 20

TO LET—SEVERAL HOUSES AND BUNGAlows in different parts of city, and nicely furnished. TALBOT & CO., A4530. 335 H. W. Hellman Bldg. Broadway 2824. 21

TO LET — NICELY FURNISHED 6-ROOM cottage; lawn, fruit, flowers, garage, poultry yard; rent $45; owner an elderly man, would like to retain bedroom and board with tenant, allowing $25, making cash rent $20. 1096 W. 30TH ST. West 4782. 20

TO LET—1046 KING ST., 4 ROOMS PARTly furnished, California cottage. 2 lots, gas and electricity, fruit, flowers, good place for chickens. water free, rent $15, in advance. Apply owner, 1039 JASMINE ST. Phone West 1952. 20

TO LET—14-ROOM HOUSE, COMPLETELY furnished, in best part of Westlake district; corner on Burlington; convenient to both car lines. For particulars see SMITH & SMITH, 312-14 O. T. Johnson Bldg. Phones Home A4996; Broadway 1530. 20

TO LET—FURNISHED, ALL OR PART OF nine-room house, modern conveniences, piano, fine furniture, linen, china, silver, nice large lawn, shade trees, flowers, high, desirable part of city. Rent reasonable. Call 730 KENSINGTON ROAD. 23

TO LET—FURNISHED, LOWER 6 ROOMS of the double house at No. 1423 Georgia st., within walking distance of downtown. Modern and up-to-date. Low rent to responsible party. Inquire GEO. E. HART & CO., Tel. Main 1750. Home F5214. 24

TO LET—HANDSOMELY FURNISHED 6-room mission bungalow; choice part of Hollywood, near foothills and car; price $40 per month, including water; will give 6 months' lease; references required. Call Sunset 'phone HOLLYWOOD 1127. 23

TO LET—A FIRST-CLASS PRIVATE RESIdence, completely furnished, to private family for six months or year; never rented before; Japanese cook goes with house, if wanted; yard taken care of. Call 736 SOUTH ALVARADO, before May 1st.

TO LET—FOUR ROOM AND ALCOVE COTtage, partly furnished, new range connected with fine Solar heater. Finest view in L. A. Bath, good furniture, $15. 2241 Morcom ave. PHONE BOYLE 2209. 20

TO LET—FURNISHED. MODERN 6-ROOM mission cottage, well furnished, high ground; rent $32.50. Take Pico car to Hobart, thence one block south to 2901 ROXBURY. PHONE 71171. •

TO LET—COMPLETELY FURNISHED 9-room modern house, walking distance Grand ave. and Washington st.; moderate rent to responsible party desiring lease. Address K, box 172, TIMES OFFICE.

TO LET—6-ROOM BUNGALOW, NICELY FURNISHED; PIANO, INSTANTANEOUS HEATER, AND ALL MODERN CONVENIENCES. 2624 MAGNOLIA AVE. TAKE WASHINGTON-ST. CAR. 25

TO LET—2118 HARVARD BLDV., 4 ROOMS and bath; hot and cold water; completely furnished, $25 per month. OWNER, 1807 S. HOPE. 'Phone West 2598. 20

TO LET—NEW, MODERN BUNGALOW, nicely furnished; every convenience; frequent car service; fine neighborhood; $30 month. FALLIS, 'phone 29766. 20

TO LET—NEW 7-ROOM MODERN CORNER bungalow, 3 bedrooms, breakfast-room, garage; new high-grade mission furniture; West Adams section. For particulars call 72146. 22

TO LET—WILL RENT MY HOME, A NICEly furnished 5 room cottage for $30. Call any time today. 1671 WEST WASHINGTON. 20

TO LET—FURNISHED 6-ROOM COTTAGE, driveway, barn, lawn, flowers and beautiful surroundings. Apply 1721 NORMANDIE AVE. 22

TO LET—ELEGANT FURNISHED 8 ROOMS, gas, electricity, phone, piano, everything strictly up to date. Phone SOUTH 2352. $35. 21

TO LET — 5-ROOM COTTAGE, NICELY furnished; rent $25; lease; swell neighborhood, W. 43d st. GREAT WESTERN LAND CO., 103 Wilson Bldg., First and Spring. 21

TO LET—4-ROOM NICELY FURNISHED cottage, with gas, only $16, monthly. Inquire 3274 EAST FOURTH, take green or red Boyle Heights car. Sunset Boyle 1880. 20

TO LET—4-ROOM FURNISHED COTTAGE, good neighborhood, fruit trees, chicken yard, modern conveniences. Call 1782 W. 21ST. Phone 71286. 20

TO LET—MY HOME WITH EVERY CONvenience, including piano and 'phone, $22.50. 905 EAST 43RD ST. 'Phone South 4900. 21

TO LET—$8 MONTHLY, 2 ROOMS, FURnished, bath, gas, electricity, opposite 115 N. CLARENCE. 'Phone Boyle 2060. 20

TO LET — 6-ROOM FURNISHED, 3 BEDrooms, with piano, gas and electricity. 1818 W. JEFFERSON ST. 20

TO LET—9-ROOM FURNISHED HOUSE ON W. Adams; will lease for 6 months or one year; references required. PHONE 23177. 20

TO LET—$25. FURNISHED 5 ROOM COTtage, walking distance. 1306 WEST FIRST ST. 20

TO LET—PRETTY 6 ROOM MISSION COTtage, modernly furnished, 1900 W. 23D ST. W. Adams car to Normandie. 20

TO LET—GORGEOUSLY FURNISHED 8-room dwelling for rent in Hollywood. PHONE 59010. 23

TO LET—NICELY FURNISHED 6-ROOM modern house, 403 W. ADAMS. Delightful neighborhood; special rates. 22

TO LET—5-ROOM MODERN FURNISHED house; rent $25. 1416 HOBSON ST. 21

TO LET—618 RUTH AVE., NICE FURNISHed cottage. 'Phone BOYLE 614. 20

TO LET— Stores, Offices, Lodging Houses.

TO LET— Fine large offices, single or en suite, at reasonable rent. Located in modern, fireproof building, center of town. C. WESLEY ROBERTS CO., 217 Citizens' Natl. Bank Bldg., Home A4834; Main 5578. •

TO LET — TO RESPONSIBLE TENANTS, The Times will lease space in its Branch Office at 531-533 S. Spring st. The room is light, expensively finished in solid oak, with large, convenient booths and clear spaces. Reasonable rent. Apply on premises, 531 S. SPRING ST.

TO LET—STORES; $10, 106 S. BEAUDRY; $20, 1122 E. Seventh st.; $15, 1013 E. Ninth st.; $15, 1005 E. Ninth st.; $15, 1003 E. Ninth st.; $30, 2103 Estrella st. T. WIESENDANGER, 307 S. Broadway. A2043, Main 2043. 30

TO LET—TWO STORES, IN WHOLESALE SECTION, WITH BASEMENT; VERY LOW RENT. METZLER INVESTMENT CO., 401-402 STIMSON BLDG. A6491; MAIN 3865.

TO LET—PART OF STORE OR DESK ROOM on ground floor, in the wholesale district; cheap rent; opposite largest houses on coast. 424 E. THIRD ST. 30

TO LET—HALL, 32x70, SUITABLE FOR dancing school, lodge, etc., corner 21st and Estrella sts.; good neighborhood. Apply ROOM 311, 307 S. Broadway.

TO LET—$50; RESTAURANT AND BUSIness, completely furnished. 705 W. SEVENTH ST., also corner store for rent; northwest corner Seventh and Hope sts. 30

TO LET—BRIGHT, SUNNY OFFICES, COlumbia Trust Co. Bldg., 311 W. Third st. HENRY WILLARD, 201 Columbia Trust Co. Bldg.

TO LET — NICE OFFICE ROOM, WITH desk and phone cheap. Inquire of RIVERSIDE VALLEY LAND CO., 414 Security Bldg.

TO LET—DESK ROOM WITH TELEPHONE; also private office, best building city; cheap to right party. Call 109 SECURITY BLDG. Telephone 10547. 21

TO LET—EXCELLENT LOCATION FOR swell shoe store or dry goods store. PHONE MAIN 7151. 21

TO LET—DESK ROOM OR PART OF store. good location for electrician or builder. 628 W. NINTH ST. 20

TO LET—18 ROOMS, 322 N. MAIN ST., connected with 248 New High st. Apply at 255 N. MAIN. 20

TO LET—HALL, 30x120, WITH FOUR OFfice rooms; rent reasonable. 116 S. SPRING …

TO LET— Stores, Offices, Lodging Houses.

TO LET— WAREHOUSE SPACE. BRICK BUILDING. SEVERAL THOUSAND SQUARE FEET. SANTA FE SPUR. LONG LEASE. LOW INSURANCE. PACIFIC STOVE CO., 7TH AND ALAMEDA STS. •

TO LET— Large space on ground floor, across from Levy's Cafe, very suitable for clubroom or brokerage concern. See this at once. C. WESLEY ROBERTS CO., 217 Citizens' Natl. Bank Bldg., Home A4834; Main 5578. •

TO LET—BRICK BUSINESS BUILDING TO be built on east side of S. Figueroa st., 90 feet north of Sixth st., store 40x90 feet, front and rear all glass; plate-glass front; second story room 40x90; 4400 feet floor space; suitable for automobiles, printers, grocer or any other business. T. WIESENDANGER, 307 S. Broadway.

TO LET—SPACE FOR CIGARS, SOFT drinks, other business. 707 S. MAIN. 20

TO LET—STORES, PICO NEAR FLOWER. PHIL MARSHULTZ, 333 S. Broadway. •

TO LET— Country or Suburban Homes.

TO LET—IN SIERRA MADRE, 3-ACRE ranch, bearing fruit, including modern dwelling, have also for rent new brick store in same town. H. W. UNDERHILL, Los Angeles Trust Co., cor. Spring and Second sts., city, or N. H. HOSMER, Sierra Madre. 20

TO LET—DELIGHTFUL SUBURBAN AND summer home, well improved, close to car and foothills, 10 cents fare, cheap rent. STAFFORD, 511 I. W. Hellman Bldg. •

TO LET— Poultry Ranches.

TO LET—CHICKEN RANCH, YARDS, SIX lots; good cottages, barns, baths, water, $14; close cars; South Vermont ave. EDWARD FRASER, 2484 W. Washington. 20

TO LET— Miscellaneous.

TO LET—GOOD SQUARE PIANO, $1.50 PER month. This week only. Address N, box 28, TIMES OFFICE. 20

FOR SALE— Houses.

FOR SALE—1294 W. 29TH ST. SPLENDID LOCATION. South end of beautiful Ellendale. Place, very low priced, $3750, and terms. Write today. 7 rooms, lot 50x137. JOSEPH D. WILSON, (Owner,) Upland, Cal. 23

FOR SALE—$3500. 8-ROOM HOUSE, JUST finished; first house north of Pico on beautiful Highland ave., east front and the best location in the city. Are now paving the street. Part on time at 6 per cent. Inquire at above address or at 2731 DORCHESTER AVE. Owner. 20

FOR SALE — NEW 1½-STORY 7-ROOM bungalow, located in a swell neighborhood; houses on either side 50 ft. away; has hardwood floors, beamed ceilings, stone mantel; everything up to date. 2953 NORMANDIE. Take Dalton ave. car. Key one door south. 20

FOR SALE—A SMALL BUNGALOW ON Trinity near 36th st., close to Main st., $1600; hardly the price of the lot; small payments cash, balance like rent; a chance in a lifetime to get a home. See Owner, 484 S. SPRING ST. 20

FOR SALE—LOOK; A BARGAIN; IF YOU want a fine modern and comfortable home, a bungalow of 6 rooms, large lot to alley, large barn, fruit trees, fine roses, summer house, see this; fine location. 2306 WESTERN AVE., near West Adams st. 20

FOR SALE—UNHEARD OF BARGAIN; finest six room house in southwest, just completed, strictly modern, large lot to alley; fine neighborhood; will make terms to suit. See owner at house. 953 WEST 47TH. Take Grand avenue car. Phone South 4655. 20

FOR SALE—NEW, MODERN, STORY AND half bungalow, hardwood floors, beautiful mantel and buffet, large lot, barn and fence; would accept lot as part payment; good terms. OWNER, 621 W. 41st. 'Phone South 4329. •

FOR SALE— 1½ acres level land at Sunnyside, near Vermont ave., new 5-room house, water, $2250; small cash payment, balance as desired. See OWNER, 411 I. W. Hellman Bldg. MORGAN RUNDEL. 22

FOR SALE — SACRIFICE PRICE, FURnished five-room plastered cottage, modern, gas, electric lights, worth $3500; sacrifice for $2300; $630 down, balance easy payments. A. W. McALLISTER & CO., 211 Mercantile Place. 20

FOR SALE—$25 DOWN, $20 PER MONTH, INcluding interest; price $1700, for a good 4-room bungalow; hard finish, cove ceilings, good plumbing, large lot, fenced. Phone OWNER, Temple 1360. 22

FOR SALE—ONE 6-ROOM AND ONE 5-room strictly modern houses, on monthly payments. Inquire 2007 DAYTON AVE. or 1610 San Fernando st. Cal. Cornice Works. 24

FOR SALE—NEW 4-ROOM COTTAGE ON Staunton ave., near Vernon; lot 50x132; price $1750. $200 down, balance $20 month, including interest. GOLDEN STATE REALTY CO., Suite 406, Central Bldg.

FOR SALE—EUCLID AVE., CORNER Fifth, five-room modern bungalow, high, healthful; two car lines; 15 minutes; $3150; easy terms. Consider part trade. BOYLE 575.

FOR SALE—CITY AND COUNTRY HOMES, Fresno fruit, vine and farming lands. School sections, exchanges of all kinds. Loans negotiated. RIVERSIDE VALLEY LAND CO., 414 Security Bldg.

E. F. KOSTER, W. I. HOLLINGSWORTH & CO., 314 Wilcox Bldg. 20

FOR SALE—$1400 TO $4500; DWELLINGS AT cash prices on monthly payment plan; please call at office for pamphlet and particulars. ALLISON BARLOW, 212 S. Broadway, room 124, Main 409, Home A5091. •

FOR SALE—5-ROOM HOUSE, GOOD LOCAtion. Price only $1200, easy terms or monthly payments. JACOB STERN, 404 Pacific Electric Bldg. 20

FOR SALE—MY HOUSE, FIVE ROOMS, modern; large lot, good location. Cost me $2700. Will take $2100, part cash. No agents. Address owner, N, box 30, TIMES OFFICE. 20

FOR SALE—AS RENT. New modern houses, $2000, only $16 cash and $16 per month. Best chance ever. See MR. CHURCH, with O. H. Anderson, 306 Bryson Bldg. A8023; Main 8794. 21

FOR SALE—SOUTHWEST HOME, COST $4200; owner leaving; $2700. Come. Hurry. Run. A real bargain sold at sight. We mean it. FERN CO., 319 S. Spring. Both Phones. 20

FOR SALE—MUST BE SOLD THIS WEEK; 5-room modern bungalow, lawn and flowers. A nice home for some one. $100 down, $20 per month including interest. No agents. Buy from owner.- HOME PHONE 23338. 20

FOR SALE—MODERN NEW 5 ROOMS; GAS, bath, all conveniences; large corner lot; fine lawn, outbuildings. Will sacrifice; must sell. 'Phone West 5523. 1476 W. 37TH DRIVE. 23

FOR SALE—$3500; LARGE NEW HOUSE, mission style; 8 rooms; lot 75x150; on Kingsley Drive; take $3500 in clear city lot, balance time. 609 HOMER LAUGHLIN. A1939. 21

FOR SALE—A GOOD BUY, OWNER GOING away. 11-room house, large lot, near Hotel Maryland, Pasadena. Address owner, H.H., box 16, TIMES OFFICE. •

FOR SALE—SNAP, $1850, $250 DOWN, $20 monthly, modern four-room plastered house. Brooklyn car to Ganahl street, thence north to 2517 MALABAR ST. Snap. 21

FOR SALE — NEAR VERMONT SQUARE, 6-room bungalow; lot 50x150. Easy terms. Phone South 1773, or call 4530 WESLEY AVE 20

FOR SALE—WE HAVE A SNAP IN A 5-room cottage, south part of the city, near Moneta ave.; easy terms. See Owner, 458 S. SPRING ST. 20

FOR SALE — 4-ROOM BUNGALOW WITH bath and porches; lot 40x128. Good car service. $1500; $100 down, balance like rent. B5534. Owner, 927 EAST 23RD. 21

FOR SALE—MODERN BUNGALOW, FIVE rooms, nicely improved, barn, fences; lot 60x165; $3400; much less for cash. Inquire 131 S. SICHEL. East 1635. 22

FOR SALE—EQUITY IN 8 ROOM HOUSE at 1669 Roosevelt ave., L. A. Mortgage $2500. Make offer. F. W. JOHANECT, Inglewood. Cal. 24

FOR SALE—ATTRACTIVE NEW 5-ROOM modern cottage, bargain price $2450; $150 cash, balance like rent. Phone V. F. WINSLOW, South 3925. 20

FOR SALE—FLOWER ST., CLOSE IN, 8 rooms, good barn, double clean corner, 50x150. Price $6500. Terms to suit. See owner, 239 DOUGLAS BLDG., or Phone Main 254. 20

FOR SALE—SIX-ROOM UP TO DATE, NEW bungalow, 45th near Moneta ave. Phone owner, WEST 4966. 25

FOR SALE—A SMALL BUNGALOW, SOUTH part of the city, $1900; easy payments. See Owner, 458 S. SPRING ST. 20

FOR SALE—BEST AND CHEAPEST HOUSE and lot in city. See owner, 1020 BERENDO ST.

FOR SALE—AT A BARGAIN, A HOME AT 865 WEST 36TH ST. Must be seen to be appreciated. 25

FOR SALE—2 LOTS, 41x135, ONE 5-ROOM house and barn, on 1 lot, worth $6000; take $4500; $2000 cash. 142 W. 53RD ST. 25

FOR SALE — MODERN 7-R… HOUSE, less than value. See OWNER, 1030 Berendo st. 22

FOR SALE—4-ROOM CRAFTSMAN BUNGA…

FOR SALE— Houses.

FOR SALE—

$150 DOWN, $25 A MONTH.
F. H. REDPATH.
"AT IT AGAIN."

THE FIRST PURCHASER OF ONE OF MY BEAUTIFUL 6-ROOM BUNGALOWS GETS THESE TERMS, WHICH HAVE NEVER BEEN OFFERED BEFORE, AND MAY NOT BE AGAIN, SO ACT QUICK.

LOOK THE PROPERTY OVER AT 856, 860, 861 WEST 50TH STREET; ALSO 929 W. 50TH PLACE. MOST OF YOU KNOW WHAT MY HOUSES ARE; THOSE THAT DON'T WILL BE MUCH SURPRISED AT THEIR BEAUTY. THEY ARE IN A CLASS BY THEMSELVES AND ARE LOCATED IN THE BEST AND MOST RAPIDLY IMPROVING SECTION OF THE SOUTHWEST, BOUNDED BY VERMONT AND HOOVER STREET.

F. H. REDPATH.
SOUTH 589. 4300 S. FLOWER.
"BUILDER OF BEAUTIFUL HOMES." •

FOR SALE— Without question the most commanding home-site on the banks of the lovely Arroyo Seco.

Inside city limits, only 100 yards from Pacific Electric car (5-cent fare,) yet affording all the charms of scenery and surroundings of a mountain home, including a beautifully wooded park and a constant stream of limpid water at the rear of the lot.

High and healthful without climbing.

Charming views of mountain and valley in every direction that cannot be matched elsewhere.

House of eight large rooms, bath, gas and electric light. House not new, but has been kept in good condition and is commodious, comfortable and convenient.

Charming quiet neighborhood. Paved street.

Large live oak and other trees, shrubbery, vines and flowers in profusion.

Lot alone will be worth double price asked for the property when details for creating Arroyo Seco Park (now assured,) are completed.

I refused $7000 for the place eight months ago because terms were not then satisfactory.

Owing to urgent need of raising some cash quickly I will sell for $6000 on exceptional terms. $1250 or less cash will handle.

Anyone familiar with value of high-class Arroyo Bluff property or appreciative of unmatchable scenic surroundings will recognize this as an extraordinary bargain. Phone East 2115. OWNER, 223 Thorne st.

Take South Pasadena car to "City Limits" (Thorne st). 22

FOR SALE—

READ THIS!!!
FINE HOME AND INVESTMENT.
FOR $9000.
FOR $9000.
BURLINGTON CORNER.
BURLINGTON CORNER.
NEAR WEST SEVENTH.

Artistic mission-style 8-room residence, built-in court; oak floors, paneled walls, built-in buffets, bookcases, 2 fireplaces, solar heater, furnace, billiard-room, servant's room, etc., etc.

Corner lot 50x150 to alley. This lot is worth $7500. Residence cost over $8000.

HERE IS YOUR OPPORTUNITY.
For more particulars see
E. F. KOSTER, with
W. I. HOLLINGSWORTH & CO.,
Established 1890.
314 Wilcox Bldg.,
Corner Spring and Second sts.
Main 1363. Home 10777. 20

FOR SALE—BY R. HOLTBY MYERS CO. 331 SOUTH HILL ST. All property represented just "AS IT IS."

A NEW HOUSE AT FORCED SALE.

Seven rooms, beautifully finished with hardwood floors in principal rooms; electric fixtures, extra fine plumbing, two toilets, beautiful cemented fern room with stone arches and side walks; cemented walks and stone retaining wall. Magnificent large native tree in front, with flowers, lawns, etc. Extra large lot, close to car line, 25 minutes from center of city. Built some months ago, but never occupied owing to owner's illness and we can deliver it for $4200 on easy terms. MAIN 88, A9360. 23

FOR SALE—

$7000.
HIGH GROUND.
WEST OF LA SALLE.

An exceptionally well built two-story eight-room house, up to date in every particular. It has hardwood floors upstairs and down, large living-room with very pretty tile mantel, large bay window in dining-room, beautiful sunny den adjoining, handsome electric fixtures, specially designed, paneled walls and beamed ceilings. Upstairs, four nice large bedrooms and bath in white enamel and back balcony. Dry cement cellar and furnace. Wide cement porch and driveway to fine garage. This house is located near the Washington-street car extension. It is unusually good value.

"IT PAYS TO SEE US."
EDWARDS & WILDEY COMPANY,
Main 5907. 232 Laughlin Bldg. Home Ex. 10767. 20

FOR SALE—

BEAUTIFUL SOUTHWEST HOME IN SOUTHWEST TRACT. ONLY $3900.

A handsome 7-room bungalow, all improved, absolutely modern and up-to-date. Built by day labor, to live in and not to sell; is exceptionally well finished. Has hardwood floors, massive beamed ceilings, paneled walls, beautiful den, with writing desk and bookcases, dainty breakfast-room, all bedrooms are white enameled, elegant bath, buffet kitchen, etc. Must be sold and can be obtained at $700 below cost. See us today. House and Lot Dept.

W. I. HOLLINGSWORTH & CO.,
314 Wilcox Bldg.,
Cor. Second and Spring sts. 20

FOR SALE—

Just What You Are Looking For.
$4250. A $4250.
Handsome 6-Room Bungalow.
Near Westlake Park.

This up-to-date little home has every late idea and appointment. Oak floors, beam ceilings, paneled walls, built-in buffet, fireplace, bookcases, etc. White enameled and French paper in bedchambers, oak finish in living-room; leather paneling in dining-room; cabinet kitchen, screen porch with wash tray. Large east front porch, elevated lot. Nothing finer or more beautiful in city.

Can Arrange Terms.
See us at once if you want this little Bargain.

EQUITABLE LOAN & INVESTMENT CO.
Main 4436 Suite 629-31 I. W. Hellman Bldg.
65955. 411 S. Main st. 20

FOR SALE— Renting means paying for a home you never get. Why not let us furnish the lot and build your house according to your own plans for about $250 down, balance like rent? One 5-room just completed, thoroughly artistic and comfortable. Hardwood floors, beamed ceilings, built-in bookcases and buffet, bedrooms white enameled. It's a beauty. $2950, $350 down, balance easy. Just sold an 8-room, and building another 5-room. Location Short Line Villa Tract, adjoining Oneonta Park. The place for health, profit, comfort; 6 car lines, 20 minutes out. Costs nothing to look. Twenty houses to be built there this spring and summer. Call or phone.

LINTON TEDFORD.
F5979; Main 855. 432 Security Bldg. 20

FOR SALE—

$10,000.
$10,000.
Aristocratic Wilshire Home.

We want to show you the prettiest new ten-room house in this district, situated on high terrace, large corner lot, fine garage, cement porch, walks, etc., in fact, every modern convenience to make it the most up to date home in the city. At the price we offer, it is from $2000 to $5000 less than any house in this district.

BELL & BELL.
Mgrs. House & Lot Dept.,
SEE LUNDEEN FOR HOMES CO.,
232-233 Central Bldg., 6th and Main sts. 20

FOR SALE—

ONLY $5500.
ONLY $5500.
ON ALVARADO ST.
ON ALVARADO ST.
NEAR W. 10TH ST.

Absolutely modern 7-room residence, oak floors down, and maple upstairs, etc., etc. A fine close-in residence at a bargain. For more particulars see

FOR SALE— $2250, 6-room cottage, $1450 cash. Are you looking for a snap? See this 6-room cottage on 53rd, near Figueroa. Has porcelain bath, gas, electricity, sewer, etc. Owner must have some cash quick; hence this very low price.

C. WESLEY ROBERTS CO.,
217 Citizens' National Bank Bldg.
Home, A4834; Main 5578. •

FOR SALE—THREE MODERN HOUSES.
5 rooms on West 35th st.
6 rooms on Cahuenga st.
8 room house on Sunset Blvd.
Will sell cheap, as we were forced to buy them in to protect our lumber bills. Terms. Call 340 E. 2d. PATTEN & DAVIES LUM…

FOR SALE— Houses.

FOR SALE—

WILSHIRE SNAP.

$4500—story and half 7 room bungalow.

This is an up-to-date new bungalow, late ideas and conveniences. Oak floors, ceilings, paneled walls, built-in buffet, … place, bookcases, etc. High grade … throughout. Furnace cement cellar; elev… 50 feet; east front lot. We can take a … lot in this locality as part payment … $1200. Balance easy.

EQUITABLE LOAN & INVESTMENT CO., Main 4436 Suite 629-31 I. W. Hellman Bldg. 65955. 411 S. Main st.

FOR SALE—$4000; $500 CASH; NEW BUNgalow, 7 rooms; best value in the section; stone front, wide, full front cement veranda, hardwood and polished floors throughout, piped for furnace to every room; beautiful stone mantel; swell front buffet across … of dining room; seats, bookcases, beam ceilings, paneled walls; unusually attractive light fixtures; 3 large bedrooms, bath, central … and buffet kitchen all in white enamel; … breakfast-room, 2 laundry tubs, cement … 50-foot lot. Let us show you. PITTSBURG REAL ESTATE CO., 311-17 Laughlin …

FOR SALE—NEW MODERN BUNGALOW of 6 rooms and bath at 1132 West … (Vermont Avenue Square.) Hardwood … two toilets, large porches, paneled dining room, rock faced mantel, solid brass fixtures and hardware, cabinet kitchen … Substantially built and superior in … ways. Small payment down and balance … rent. Apply to WM. WESRECHER (… Agent) or to JOHN A. SMITH (Owner,) … South Olive street Tel. Home F5629, … 2465. Take car on Grand avenue … West 48th street to get to Vermont Ave. Square.

FOR SALE— MODERN BUNGALOW, $1650. $100 cash and balance like rent. We … a thousand homes in this vicinity and … not do so did not our prices and terms … There is positively no competition against … prices we make. This house just finished … Large lot in highly improved neighborhood … Screen porch, bath and all modern conveniences. Open every day and Sunday till … JANSS INVESTMENT CO., 320 P. E. Bldg., cor. 6th and Main, 3rd … Home 10345. Bdwy. 2468.

FOR SALE— WILL SELL OR TRADE. TAKE HOLLYWOOD CAR TO SENE… ST. AND GO 2 BLOCKS WEST TO AVERY ST. LOOK AT 1324 AVERY ST. (… COTTAGE) AND BRING DEPOSIT ALONG AT $2000, OR MAKE OFFER. WILL TAKE CLEAR LOTS FOR EQUITY. ALSO … HOUSES ON 1 LOT, 38TH ST., NEAR CENTRAL AVE., $3600. MAIN 1277 GUS B. HILL, HOME A2732. 147 S. BROADWAY WITH STRONG & DICKINSON.

FOR SALE—

$150 CASH, $25 A MONTH,
BUYS ONE OF MY CLASSY 6-ROOM BUNGALOWS, SOUTHWEST.
SEE F. H. REDPATH, OWNER,
SOUTH 589. 4300 SO. FLOWER.

FOR SALE— $375 FOR NEW HOME. ON LOT 50x160. Cash $50, balance $15 a month. In midst of highly improved section. 5c car … Yellow car line. Everything modern and … class. Just completed and ready to … Buy direct of the owner and save mo… JANSS INVESTMENT CO., 320 P. E. Bldg., cor. 6th and Main, third … Home 10345; Bdwy. 2468.

FOR SALE—

$150 CASH, $25 A MONTH.
BUYS ONE OF MY CLASSY 6-ROOM BUNGALOWS, SOUTHWEST.
SEE F. H. REDPATH, OWNER,
SOUTH 589. 4300 SO. FLOWER.

FOR SALE— $3500, 7 rooms, modern, $1000 cash, bal… like rent, 32nd street. Fine, large 2-… house, partially new, built for a ho… North front lot, one block from 2 car li… You won't be disappointed in this prop… See Mr. Jansen, with C. WESLEY ROBERTS CO., 217 Citizens' National Bank Bldg. Home, A4834; Main 5578.

FOR SALE—BEAUTIFUL, NEW, ARTISTIC bungalow, on lot 50x150, fronting on Su… blvd.; especially well built; large, beaut… living-room, polished oak floors, clinker b… fireplace and porch; artistic buffet; … beamed ceiling; two large, sunny bedro… opening into a beautiful white enameled ba… room; fine kitchen, cold closet; screen po… auto shed; beautiful lawn and flowers; … payments. T. WIESENDANGER, 307 … Broadway. A2043, Main 2043.

FOR SALE— VERMONT AVENUE SQUARE. New, attractive and well built 6 room bungalow at 1323 W. 45th street. Narrow hardw… floors throughout, electric fixtures, bu… desk, beams, panels, seats, buttresses, w… tray, water heater, etc.; nothing left to … desired; also summer house in rear; p… $3600. Be sure to see this before buying … where. Liberal discount for cash. OWN… on premises all the time.

FOR SALE—OPPORTUNITY; 5 ROOM CA… fornia house, well built, quarter acre, facing on E. First st.; 2 blocks from … school and 5c yellow car line; street … done; well settled community; 20 minutes … First and Main; I will sell this property … you for $75 down and $15 per month; … $1500. This place will be sold quick, so … in at once. Call for W. E. JONES, 320 Pa… Electric Bldg., 6th and Main sts. Pho… Broadway 2468. Home 10345.

FOR SALE— HERE IS A CHRISTMAS PRESENT … 4-room cottage, 27th st., worth $1200; … gage $600; if you want the equity this … for $300 it's yours. This is a California … tage, but has porcelain bath, toilet, … fixtures, and is the biggest bargain in town. D. I. NOFZIGER, 'Phone Main 345. 441 Citizens' Nat'l. B… Bldg.

FOR SALE—

FOUR ELEGANT BUNGALOWS
As fine as we could build them.
No. 2324 West 27th st., $3000.
No. 2424 Third ave., $3200.
No. 533 West Vernon ave., $3700.
No. 2926 Dalton ave., $5500.
All on terms or would take good lot … part. CHAS. F. PATTERSON, 206 Wright & Callender Bldg. F8858, Main 3060.

FOR SALE—AN ELEGANT 10-ROOM MO… ern residence, Wilshire district, just … ished; owner leaving city and must be s… lot 60x145. $8500.

A handsome 9-room residence near Westlake Park at $2000 less than real value. A fine … room modern residence Alvarado Terr… tract, a beauty. $8500.

L. S. M'KINNEY & CO.,
20 241 Douglas Bldg.

FOR SALE—A NEW, ATTRACTIVE A… well built 7-room bungalow; hardwood floo… beamed ceilings, built-in bookcases, de… seats and buffet; stationery tubs, piped … furnace, sewer. Large cement porch acr… front and side. Lot 50x150; good locati… Price $5500 if sold at once. Would consi… good building lots as part payment. Call o… er, F4498; MAIN 6132.

FOR SALE— I have just finished two seven-room bung… lows on West 40th Place, near Budlong A… All the modern up-to-date built-in effe… wide cement porches, one north and o… south front, 50-ft. lots, $3800. Easy paymen… Take Dalton ave. car to Budlong ave. Pho… West 1879. 29135. F. C. HARRIS, owner. …

FOR SALE—OR RENT, FURNISHED. … new 7-room bungalow, modern in every respect, hardwood floors, beamed ceilings, beautiful buffet, fine fixtures, cabinet kitche… must be seen to be appreciated. See owner … premises. 2238 W. 29TH ST. West Jeffers… or Adams car to Cimarron. Phone West …

FOR SALE—3 ROOM HOUSE $1150; $50 CA… then $15 monthly including the intere… is on 50x150 ft. east front lot to 15 … alley, large porch, sidewalk, fine str… with nice houses on either side; a decided bargain. See GEO. W. MOOR… 320 Pacific Electric Bldg. Home 103… Broadway 2468.

FOR SALE—4-ROOM COTTAGE. WILL … finished this week. Cobblestone Park. O… floors, large brass-mounted front door. Do… ceilings. One block from car line, 4 bloc… from Paul de Longpre's home in Hollywo… Will take $500 first payment. Balance … rent. S. E. BEACH, 1… Wilson Bldg. 2…

FOR SALE—A NICE LITTLE 3-ROOM CO… tage on good lot, 40x228½, facing two stree… 2 blocks of corner, all fenced, set to garde… and trees. Five chicken yards and … houses. A snap. $950. $100 down, balan… about $15 per month. OSBURN LAND C… 405 Chamber of Commerce.

FOR SALE— City Lots and Lands.

FOR SALE—WILSHIRE DISTRICT, NORTH OF COUNTRY CLUB PARK. 7 north fro… on Leeward ave., 53½x135; high ground; l… priced; $1100 for choice; terms; write toda… sign on lots. JOSEPH D. WILSON (owne…) Upland, Cal. 23

FOR SALE— $3000 PROFIT SURE. Corner, 98x150, highest and finest lot on Ar… more, between Wilshire and Sixth; terms. ARTHUR W. KINNEY CO., 118-19 Mer. Trust Bldg. A8242, Main 3222.

FOR SALE—$1350; SWELL 50x150 FT. LO… in West Borrough tract, on Oakwood ave. south front; magnificent view of mountai… and Catalina Island; restrictions $3000; ma… fine homes under construction. Address F, … 227, TIMES BRANCH OFFICE.

FOR SALE — WE HAVE LOTS IN AL… parts of the city for sale; or if you want … home we will furnish the lot and build you… home to suit you on easy terms. EMPIRE BUILDING CO., 504 Chamber of Commerce.

FOR SALE—12 LOTS ON FIGUEROA … and 79th for $… OWNER …

Classified Liners.

FOR SALE—
Lots and Lands.

ONE ACRE.
WITH YOUR OWN HOME
AND GARDEN CLOSE TO
THIS BIG CITY WILL
MAKE YOU INDEPENDENT
OF LANDLORDS FOREVER.
TEN DOLLARS WILL DO.
...for $350 and upward, on payments of $10 down and $10 a month. I am selling a whole ... within half an hour of the shopping district via electric line.
DON'T WASTE MONEY PAYING RENT.
DON'T WASTE TIME LOOKING FOR
A BETTER BARGAIN.
This is fertile garden soil that produces everything grown in this climate. Water costs nothing. It flows from deep wells without pumping, through strong steel mains direct to your door. Electric railway station is on the tract. You can live there and work in town. You can pay for an acre with your rent money. You can go and see the land any hour you choose as we run excursions all day long and up to 7 o'clock Sunday.
EMIL FIRTH,
West 4th st., between Broadway and Hill.
"You're Safe at Firth's."
Phones A3105; Main 2543.

FOR SALE—
THE LOTS THAT GROW
INTO BIG VALUE
IN THE WILSHIRE DISTRICT.
Buy lots in the aristocratic Wilshire district—homes that will constantly increase in value. I am placing Oxford Square on the market now, platted in extra large and extra desirable lots. Every modern improvement has been installed. Wide graded streets, wide parkings, wide cement walks and solid cement curbs. Ornamental electroliers adorn the street intersections. Two car lines and more coming. Handsome homes are being built under restrictions contributing to elegance and beauty. Parties desiring residence sites where surroundings are artistic and possess every element that makes for great future value, should see these lots and make selection before it is too late.
$1050 to $1800.
TERMS $100 CASH AND $25 MONTHLY.
EMIL FIRTH,
W. 4th st., bet. Broadway and Hill sts.
"You're safe at Firth's."
Home A3105. Main 2543. 24

FOR SALE—
RESIDENCE LOT.
IN REFINED AND EXCLUSIVE NEIGHBORHOOD. LARGE DEEP LOT IN THE WILSHIRE BOULEVARD DISTRICT, WHERE ALL SURROUNDINGS ARE ARTISTIC. HANDSOME HOMES, WITH SPACIOUS GROUNDS, SURROUND IT. THE AVENUES ARE BROAD, WALKS ARE WIDE, THE PARKINGS ARE ADORNED WITH LARGE PALMS AND FLOWERS. THE STREET INTERSECTIONS ARE MARKED BY ORNAMENTAL ELECTROLIERS. ONE-HALF BLOCK FROM CAR LINE. THE CHOICEST RESIDENCE LOT AT THE PRICE, $1700. IN A NEIGHBORHOOD WHERE VALUES WILL CONSTANTLY RISE.
EASY TERMS OF PAYMENT.
$100 CASH AND $25 MONTHLY.
EMIL FIRTH,
West 4th st., between Broadway and Hill.
"You're safe at Firth's."
Phones A3105; Main 2543. 24

FOR SALE—
PICO HEIGHTS.
BEAUTIFUL EAST FRONT LOT, 50 FEET WIDE AND 171 FEET DEEP, FRONTING ON A 70 FOOT WIDE AVENUE, IMPROVED WITH WIDE WALKS, CURBS, GUTTERS AND OIL TAMPED STREETS. THE PARKWAYS ARE ADORNED WITH LARGE PALM TREES AND FLOWERS. HANDSOME NEW RESIDENCES ON EITHER SIDE. HALF A BLOCK TO CAR LINE. LOT STANDS FOUR FEET ABOVE SIDEWALK AND COMMANDS A FINE VIEW OF THE MOUNTAINS.
$1900.
$100 CASH AND $25 MONTHLY.
EMIL FIRTH,
West 4th st., between Broadway and Hill.
"You're safe at Firth's."
Phones A3105; Main 2543. 24

FOR SALE—
BY
MINES & FARISH.
WILSHIRE BLVD. SECTION SNAP.
THIS IS REALLY A GREAT BIG SNAP; ... BLOCKS NORTH OF WILSHIRE AND ONE BLOCK WEST OF VERMONT. S.W. CORNER, 135x150. ELECTRICITY AND GAS. DON'T FAIL TO LOOK IT UP. YOU CAN'T BEAT IT IN THAT WHOLE SECTION. PRICE ONLY $6250.
SEE
MR. BOYDEN,
MINES & FARISH,
[illegible] S. HILL ST.

FOR SALE—
...x177, $50 cash, $15 monthly. Beautiful ... overlooking city and mountains; vicinity ... sparsely built up now, but in line of greatest growth of city in Shoestring strip, 26 minutes out, 3 car lines. Here's an investment that'll make you money in a few years, maybe months; but we don't encourage "get-rich-quick" people. If you know conditions around ... and cannot see this to be a good investment without any argument or urging, we don't want you to buy, but we want you to ... and get in at present low price. Come ... go out.
See MR. M'GRATH, with
STRONG & DICKINSON,
147 S. Broadway.

FOR SALE—
The wage-earner's golden opportunity to share the fruits of the city's consolidation with San Pedro and the great development southward is right now offered in Figueroa Heights Tract. Overlooks city and mountains; near 2 car lines; 26 minutes out in the Shoestring strip; 1-5 acre lots, 177 ft. long to alley, $25 down, $10 a month; only $275; can you save or spare $10 or more monthly. Investigate at once.
See MR. M'GRATH, with
STRONG & DICKINSON,
147 South Broadway.

FOR SALE—IF YOU ARE LOOKING FOR A choice building site, investigate Chapman Park, the best of the Wilshire blvd. district. Streets 80 feet wide, running from Wilshire blvd. to Fourth st. No lots under 75-foot front; restriction 2-story houses; all improvements, including gas. Some of the best residences in the Wilshire district now being erected on these large lots in Chapman Park.
CHAPMAN BROTHERS CO.
Branch office, 4th st. and Ardmore. 402 Wright & Callender Bldg.

FOR SALE—
SNAP IN 60-FOOT CORNER ON THE HILL IN THE WILSHIRE SECTION; EVERY ADVANTAGE AND PRICE IS VERY MUCH BELOW THE MARKET.
AUTOMOBILE WAITING.
HARRY ANDREWS & CO.,
1005-6 UNION TRUST BLDG.
... MAIN 4684.

FOR SALE—A WASHINGTON ST. SNAP.
CORNER. —100x130— CORNER.
PRICE $6250 CASH.
Car line now being extended.
GOOD FOR BUSINESS PURPOSES.
Cheapest Washington st. frontage for sale.
Half the price of the other corner.
THIS IS A GENUINE BARGAIN.
MR. AYRES, Main 5045, or 10175. 20

FOR SALE—
$550.
A FULL SIZED LOT, 50x150, ON HOOVER STREET IN THE CITY LIMITS. ALL STREET IMPROVEMENTS PAID FOR. ONE BLOCK FROM TWO CAR LINES. ALLEY IN REAR. NICE NEIGHBORHOOD. FINE VIEW. $25 CASH AND $10 MONTHLY.
EMIL FIRTH,
West 4th st., between Broadway and Hill.
"You're safe at Firth's."
...; Main 2543. 24

FOR SALE—SELECT NOW WHILE I AM opening this new tract and selling lots at the opening prices. Here is a sample; come and take it: Size 50x150; east front; high ground; pure water. 20 new houses built around it within last four months. Will sell for $400; $15 cash and $7.50 per month. I sell ... real, genuine, worth-the-money-and-more bargains, and if you buy of me you can make money on the advance. Take Moneta avenue car to Stephenson and Indiana. Phone Boyle ... F. W. BLAKE.

FOR SALE—BUY NOW.
CLOSING OUT TRACT AT BARGAIN PRICES. FINE BIG LOTS ON CAR LINE; 5-CENT FARE; TRACT BUILT UP; 8 MINUTES FROM CENTER. TAKE WATTS CAR ON MAIN TO 28TH. SEE AGENT, ONLY $... EACH. ALSO THREE NEW FOUR-ROOM CALIFORNIA HOUSES, READY TO MOVE INTO; $1050 TO $1250; EASY TERMS. GUS B. HILL, 147 S. BROADWAY, WITH STRONG & DICKINSON, MAIN 1272. HOME ... TRACT OFFICE SOUTH 1693.

FOR SALE—
WILSHIRE SNAP.
$... $1275 $250
... $1275 Cash
East front, 50x143-foot lot, on Oxford blvd., near Third st., high and sightly, surrounded by fine homes. A big snap.
EQUITABLE LOAN & INVESTMENT CO.,
Main 4436. Suite 630-31 I. W. Hellman Bldg.
... 411 S. Main st. 20

FOR SALE—$175 TO $500. TERMS ONE-tenth down and $5 per month; large lots in the highlands between Garvanza and Eagle Rock. This is the highest and most healthful location reached by 5-cent fare; altitude ... to 900 feet; decomposed granite soil; no fog, splendid water piped; picturesque location in the foothills. Take yellow Garvanza car on Main street, marked Eagle Rock avenue, and go to end of line. CRITTENDEN & KULLI.

FOR SALE—IF YOU ARE LOOKING FOR choice building lots, investigate Chapman Park, the cream of the Wilshire blvd. district.
CHAPMAN BROTHERS CO.,
403 Wright & Callender Bldg.
Branch office, Fourth and Ardmore.

FOR SALE—
City Lots and Lands.

FOR SALE — CHOICE IMPROVED LOTS in nice locality. Car fare 5 cents. Price $475 to $550. Terms $25 cash and $10 a month. Beautiful neighborhood, and new homes building on every side. Buy of the owner and save.
JANSS INVESTMENT CO.,
320 Pacific Electric Bldg.,
Cor. 6th and Main.
Third floor. Home 10345, Bdwy. 2468.

FOR SALE—$750 CASH, OR EASY TERMS; my fine east-front lot, 50x147 ft., located near Sierra Vista Station, on Pasadena Short Line, beautiful mountain view; 5c car fare, on 7 car lines; 15 minutes from First and Main sts. Water and street work in; 20 new bungalows now being built in this neighborhood; am going east; must sell at once. Address F, box 228, TIMES BRANCH OFFICE. 20

FOR SALE—$1000 LOTS FOR $650.
CUT PRICES FOR ½ CASH.
Go see these; take Pacific blvd. car at Seventh and Broadway (transfers) and get off at 28th st.; don't pay rent; own your own place; 5c fare; see tract agent. JACK DOYLE. Tel. Broadway 2808. GUS B. HILL, Sales Manager, with Strong & Dickinson, 147 S. Broadway. Main 1272. Home A2732.

FOR SALE—
SEE HARRY ANDREWS & CO., 1005-6 UNION TRUST BLDG., FOR HIGH-GRADE RESIDENCE PROPERTIES. AUTOMOBILE WAITING.
MAIN 4684. F4684.

FOR SALE—"WE SELL THE HILLS." FOR grand hill top sites, for grand homes in the beautiful healthful close in northwest part of the city, the BANNELS LAND CO. every time. Office 137 N. Main st. Phones Main 2707. A7781.

FOR SALE—LOT IN FIRST CLASS DISTRICT, 50x160, in Zobelein's Tract on the west side of Hill st. between 29th and Santa Barbara sts. Good buy. See owner, 2901 S. GRAND AVE. Tel. South 534. 20

FOR SALE—EQUITY IN LOTS ON LEVITA Place, Angeleno Heights; mortgage $1500; will sell $1000 equity for $450; this is surely a bargain. 512 EXCHANGE BLDG. Phone A3977. 20

FOR SALE—INDUSTRIAL SECTION, EAST side, 70x125, with mortgage $700; value $40 per front foot; terms cash. Address J, box 28, TIMES OFFICE. 23

FOR SALE—A FEW CHEAP LOTS LEFT in our Figueroa-street subdivision, $400 to 700 fine building sites, $50 cash, $10 per month. See OWNER, 425 S. SPRING ST. 20

FOR SALE—3 NICE LEVEL CITY LOTS, best car line, 5c car fare; $150 each. Owner leaving city. BELINSAI, 436 Wall st., until 12 o'clock only. 20

FOR SALE—A FEW LOTS ON MAIN-ST. Boulevard and Florence, $400 to $500; $25 down, $10 per month. Fine place for a home. See OWNER, 403 S. Spring st. 20

FOR SALE — SACRIFICE, LOT NEXT TO corner of E. 29th and Ascot; all street work paid, right next to Hooper ave. car line; price $600 cash. Address box 173, DOWNEY. 20

FOR SALE—
Acreage for Subdivision.

FOR SALE—LOOK AT THIS.
20 ACRES (120 LOTS) ON MONETA AVE. NEAR MANCHESTER AVE., ON REDONDO SHORT LINE ELECTRIC; WATER IN; CAN BE SOLD ON EASY CONTRACT; LONG TIME, 4 PER CENT.; FINE FOR INVESTMENT. BUILDING COMPANY OR TRACT BUYERS, SEE OR TELEPHONE GUS B. HILL, 147 S. BROADWAY. MAIN 1272. A2732.

FOR SALE—
Business Property.

FOR SALE—BY
W. I. HOLLINGSWORTH & CO.,
Established 1890.
$26,000.
INCOME $2250 PER YEAR.
FIVE BLOCKS WEST
OF OUR LARGEST DEPARTMENT STORE.
LOT 51x100.
$14,500.
Income $1400 per year.
FIVE BLOCKS EAST
OF OUR LARGEST DEPARTMENT STORE.
These two are the CHEAPEST PIECES of business property that has been offered in 5 years, but we can deliver and will furnish information cheerfully to bona fide purchasers.
See E. F. KOSTER, with
W. I. HOLLINGSWORTH & CO.,
314 Wilcox Bldg.
20 Cor. Spring and Second sts.

FOR SALE—
LOT ON PICO STREET.
WEST PICO STREET.
WEST PICO STREET.
FOR $3750.
FOR $3750.
TERMS.
Business Lot.
Stores all around.
Lot 48x136¾.
Must be sold at once.
DON'T DELAY, IF YOU WANT A REAL BARGAIN.
See E. F. KOSTER, with
W. I. HOLLINGSWORTH & CO.,
314 Wilcox Bldg.
Main 1363. Home 10777. 20

FOR SALE—
—$30,000—
—$30,000—
Hill street property, right downtown, way below the market value; never offered for less than $45,000. You have to hurry for this. 24-B-7.
BELL & BELL,
Mgrs. House and Lot Dept.,
SEE LUNDEEN FOR HOMES CO.,
232-233 Central Bldg.; Sixth and Main sts. 20

FOR SALE—
—$25,000—
—$25,000—
West Second st., think of it, right in town at this figure. A stupendous bargain. 58-A-6.
BELL & BELL,
Mgrs. House and Lot Dept.,
SEE LUNDEEN FOR HOMES CO.,
232-233 Central Bldg., Sixth and Main sts. 20

FOR SALE—I HAVE THE BEST SNAP IN close in property; lot 51x130, on West Sixth, east of Bixel st., $6300; was offered $9500 one year ago. Have also a lot on 43rd near Figueroa, 40x150. Price $1000. Want a lot on Wilshire Blvd. Will pay difference. T. F. BURKE, 809 L. A. Trust Bldg. A7201. 20

FOR SALE—BIGGEST BARGAIN IN CITY; 50x160, unrestricted, SOUTH side Jefferson, 60 feet east of Hope. Price $3500, only $1500 cash. FINEST BUSINESS LOT ON JEFFERSON; worth $6250, but reduced to HALF for immediate sale. OWNER, HOME 53337.

FOR SALE—INDUSTRIAL OR WAREHOUSE location 200x140 feet, on line of Santa Fe R.R.; spur track on rear of property. Inquire 2142 BAY ST. 'Phone F1126, city. 20

FOR SALE—FIFTY FEET WEST 16TH ST., close in, $15,000, 1-3 cash, balance 6 per cent. Improvements nominal. Owner, 302 EXCHANGE BLDG. A9362.

FOR SALE—
Income Property.

FOR SALE—
Do you want a first-class investment? If so let us show you a fine piece of income property within 2 blocks of 8th and Figueroa with a monthly rental of $167. Price $15,000. This should go quick.
CAL GRAYSON, with
HERBERT L. CORNISH CO.,
F5685. 301 Union Trust Bldg.
Main 3490. 21

FOR SALE—INCOME PROPERTY, 1854 Palm st., 50x120 ft., with 4 cottages; income $78 per month. 29

BUSINESS INVESTMENT—
$1000 or More.

WANTED—A NUMBER OF BUSINESS MEN to join with advertiser in the purchase of a large ranch in the central part of State. This ranch is being sold at a great sacrifice. The timber on this property will pay for it. An immense fortune can be made without chance of loss to investor. After careful investigation we are putting our money into it. Don't answer unless you have at least $5000 and mean business. Address L, box 88, TIMES OFFICE. 20

FOR SALE—WILL SELL DOLLAR FOR dollar investment in 10-acre eucalyptus land proposition; red gum trees now, 1 year old; contract with best company in city. F. J. SPRING, third floor, Merchants' Trust Bldg. 24

CONTRACTORS—
And Builders.

BLUE PRINT BUNGALOW BOOK.
Many new and attractive plans, price $1.
$750 builds modern plastered 5-room house
$975 builds up to date 6-room bungalow.
$1000 to $1500, strictly modern bungalow.
$1850 to $2000, swell 1½ and 2-story houses.
Low bids on all classes of building.
Bring in your ideas for free estimate.
W. G. HANSON BUILDING CO.,
516-18-22 Mason Bldg., Fourth and Broadway. 23

FREE— —FREE.
PLANS AND SPECIFICATIONS.
MODERATE PRICED HOMES A SPECIALTY.
UP-TO-DATE HOMES AND BUNGALOWS ACCORDING TO YOUR IDEAS.
WILL ADVANCE MONEY TO OWNERS OF LOTS.
H. W. HEINZ & CO., 323 LISSNER BLDG.

BLUE PRINT PLANS TO ORDER: 5 ROOMS $4. ANGELUS DRAFTING CO., 217 San Fernando Bldg., 4th and Main sts. Main 2746.

BUILDING LOANS, CONTRACTS PURCHASED. METZLER INVESTMENT CO., 600-603 STIMSON BLDG.

CONTRACTORS—
And Builders.

WE DESIGN AND BUILD.
Let us draw your plans.
MODERN 5 AND 6-ROOM BUNGALOWS. $750 TO $1500.
STORY-AND-A-HALF BUNGALOWS $1500 TO $3000.
4-ROOM CALIFORNIA HOUSES, NICELY designed, with plumbing, closets, etc. $300 TO $500.
PLANS FREE.
F. W. WITTE CO., contractors, 23 227-28 San Fernando Bldg., 4th & Main.
M. S. YEAGER & CO.,
328 and 329 Central Bldg.
FREE. FREE.
Plans and specifications for cottages and bungalows absolutely free.
$250 up builds 4-room California bungalow, painted, papered, porcelain plumbing; $650 to $800 builds artistic modern 5-room bungalow; $900 to $1100, 6-room; $1200, 1½-story.
LOWEST PRICES, CASH OR TERMS, on all classes of houses. Work guaranteed; bonds furnished. References—300 satisfied customers. Bring your plans for free estimates.
M. S. YEAGER & CO., 328-329 Central Bldg., 6th and Main. Main 73. F8182.

CONTRACTORS, ATTENTION.
Sealed bids will be received at the office of Pasadena Lake Vineyard Land & Water Company for the excavation for a reservoir, plans and specifications for which can be seen at the office of said company, No. 22 N. Marengo ave., Pasadena. All bids must be accompanied by a certified check for at least 10 per cent. of the amount of the bid and to be filed not later than 12 o'clock noon of April 26, 1909. The right is reserved to reject any or all bids.
G. A. DURRELL,
24 Secretary.

EMPIRE BUILDING CO.—
CONTRACTORS AND BUILDERS.
BUILD MODERN HOMES AND BUNGALOWS. FURNISH PLANS. IF YOU HAVE THE LOT WE WILL LOAN YOU THE FULL COST OF YOUR HOME. BUILT AFTER YOUR OWN IDEA. HOMES FOR SALE IN ALL PARTS OF THE CITY.
EMPIRE BUILDING CO.,
504 CHAMBER OF COMMERCE. A3477. 21

WE BUILD DIRECT FROM OUR OWN lumber yard, that's why we lower bids. All plans and specifications free to you. 3-room bungalow, $150; 4 rooms, $250. 5-room bungalow, modern, $600 to $850. 6-room bungalow, $900 to $1200. 1½-story, $1200 to $1800. We build in country as well as city. Loans arranged if lot is clear.
P. J. LEAVER & CO., rooms 217-218-219 San Fernando Bldg., S.E. corner Fourth and Main. 'Phone Main 2748.

WE DO NOT SPEND IT ALL FOR ADVERtising; if you want a good house built cheap or a cheap house built good, see us.
WEST COAST BUILDING CO.,
220-21 San Fernando Bldg.
'Phone—F6422. Main 4932.

HOTELS—ROOMING-HOUSES
For Sale, Exchange or Wanted.

FOR SALE—OR EXCHANGE—5000 PLACES.
H. C. DECKER. H. C. DECKER.
Established over 20 years, always reliable. See his bargains for sale and exchange.
Special bargain, sunny corner, new furniture, 20 rooms; only $250 cash.
Apartment house, 90 rooms, must sell, time given, see it at once, it is the best of them all, corner location, up to date, new, modern, $7500.
$350 only, $200 cash will buy 10 rooms, fine corner, neat, clean, rent $30; clears $50.
Hotel, 70 rooms, only $1000 cash, balance monthly, 100 regular boarders, worth $10,000; price $4000.
This house will merit your attention and inspection, 45 rooms, modern, hot and cold water, steam heat, elevator, private baths, elegant carpets and furniture, large trade, brick building, perfect location, everything swell, but the price, and that has been reduced, over $3000, easy payments. See Decker.
Flat, new, near Hamburger's store......$425
16 rooms, rent $65, good, clears $90 ......$650
Corner, 27 rooms, transient trade $1750
San Diego hotel, 100 rooms.
Apartment-house, new, 50 rooms. Ex......$5000
Hotel, exchange for real estate $4000
Flat, 7 rooms, on Figueroa, good, only..$425
Hotel, choice location, clears $4000.....$9000
24 rooms on Maple ave., worth $1800.....$1050
32 rooms on Fifth, new, not a vacant room $3400
75 rooms, exchange for orange grove......$6500
63 room apartment, wants real estate...$3500
My special bargain, 26 rooms, rent $100, near Courthouse; only $900, ½ cash.
70 rooms, new, brick building, apartments, cheap rooms; all taken; clears $250.
DECKER, 453½ S. BROADWAY.
Main 4177, A3228. 20

FOR SALE—OR EXCHANGE—
APARTMENTS, 50 ROOMS.
$2500—Handsomely furnished, Axminster, Wilton and body Brussels rugs; curly birch, birdseye maple and mahogany dressers, mission dining sets, disappearing beds, silk floss mattresses, private baths, running water, meters, sun parlor, roof garden, long lease, clears $150. Will exchange for GOOD land or city property.
(SOLE AGENTS.)
D. H. LINGLE & CO., 453½ S. Broadway. 20

FOR SALE—OR EXCHANGE—
54-room modern apartment house, located west side on the corner. Marshal-Sterns fixtures; wall beds; cheap at $6000. Want clear real estate.
A4691. AMBROSE L. HAMELL CO.,
Main 5567. 536-547 Douglas Bldg. 20

FOR SALE—
Near 6th Street Park, 30 rooms, long lease; hot and cold water. Owner is compelled to quit. Price reduced to $2000. To see this means to buy.
A4691. AMBROSE L. HAMELL CO.,
Main 5567. 536-547 Douglas Bldg. 20

TO LEASE—
Excellently located commercial hotel, 152 rooms, 144 baths, within 1 block of Market st. Convenient to theaters, restaurant and all car lines.
Good opportunity for right party. Address
THOMAS MAGEE & SONS,
5 Montgomery st., San Francisco.

FOR SALE—AT GREAT SACRIFICE; 26-room swell furnished rooming-house, right here in finest location, close in; sell at low price; also smaller house. Want offers, also 2 fine paying places to exchange for houses or lots in city. See PHOENIX, 302 Grant Bldg.

FOR SALE—LEASE AND FURNITURE OF family hotel; 65 rooms, well established, close in, nicely furnished; steam heat; hot and cold water; telephone in each room. Large kitchen and dining-room, equipped for 100 guests. Will sell cheap for cash or cash and part trade. P. O. BOX 1453, Los Angeles.

FOR SALE—OR EXCHANGE—ROOMING-house of 40 rooms, close to Broadway; cheap rent; long lease; want small ranch or house and lot in city, by owner. Address M, box 112, TIMES OFFICE. 20

FOR SALE—
Wanted modern apartment house, 25 rooms, close in; reasonable rent. Have $1500 cash. No agents. Address J, box 121, TIMES OFFICE. 21

FOR SALE—OR EXCHANGE — ROOMING-house of 26 rooms, centrally located; good lease and low rent; would consider well located beach lot. J. L. VAN EVERY,
18 133 N. Avenue 20.

FOR SALE—POSITIVELY LAST CALL, 10 rooms, all rented, $85 month; clear rent $40; near Hamburger's. All for $325. See WITZEL, rooms 30-31, Walker Theater Bldg. 20

TO LET—13 SUNNY LARGE ROOMS, IN fine condition; will arrange as apartment house for responsible tenant, 2 blocks from First and Broadway. 113 N. OLIVE. 20

FOR SALE—18 ROOMS NICELY FURNISHED, cheap rent, and good corner location, all rooms on one floor. See owner at 604½ E. 5TH ST.

FOR SALE—FURNITURE OF 22 ROOMS, BARGAIN. Owner MUST LEAVE IMMEDIATELY. 556 S. Fremont. Phone F5407. 22

FOR SALE—ROOMING-HOUSE OF NINE rooms; nicely furnished; good location; rent of house reasonable terms. 839 S. HILL. 20

FOR SALE—ROOMING-HOUSE, 10 ROOMS, at a bargain; all full fine location. 346 S. FIGUEROA. 21

FOR SALE—21-ROOM ROOMING-HOUSE, new, and close to Central Park. 619½ W. SIXTH ST. 24

FOR SALE—FURNITURE OF 9 ROOMS, ALL rented, very cheap this week. 1201 S. OLIVE. 20

FOR SALE—
Country Property.

FOR SALE—RICH TURLOCK LAND, most rapidly growing district in San Joaquin Valley, with ample water; 200 acres for only $45. This is a snap. Adjoins 1000-acre eucalyptus estate. FERGUSSON, 227 Merchants' Trust Bldg. A1065. 20

FOR SALE—TULARE COUNTY LANDS suitable for citrus fruit for sale; 160 acres, 320 acres and 1120 acres, at $27.50 per acre. Address MILES E. ALLEN, Visalia, Cal. 1

FOR SALE—
10-acre tract near Fullerton, in Orange Co., with house, barn, windmill and tank. Irrigation water; price only $3500.
JACOB STERN, 404 Pacific Electric Bldg. 20

FOR SALE—WALNUT GROVE, 10 ACRES, 17-year-old trees, house, barn, shrubbery and other fruit trees, plenty water; ideal home. ABRAHAM SINGER, 704 N. Ave. 64. Phone ...

FOR SALE—BEAUTIFUL SAN GABRIEL Valley, 1 to 5-acre lots, $10 down and $10 per month; free water; 12 miles from city, on electric car line. J. W. PINNEY, room ...

FOR SALE—
Country Property.

FOR SALE—
TORRA LINDA
FARM LANDS.
Right in the center of the famous Placentia and La Habra orange district, where work makes wealth. Everything that the orange grower, the rancher and the gardener requires to make him independent of all industrial, political and financial conditions. Land that produces everything that grows in this country. Water plentiful and cheap. Bearing orange groves in that section worth $1000 to $1500 an acre and not for sale at any price. The most substantial farm and orange grove community in Southern California. Independence forever for every man that buys now. Surrounded by Fullerton, Anaheim, Orange and other cities, and none more than three to seven miles distant. Splendid railway transportation and an electric line also building to Los Angeles. Only 25 miles east.
BEST LAND ON EARTH.
ONLY $175 AN ACRE UP.
WITH WATER RIGHTS.
THREE YEARS TO PAY.
GO TO JANSS AND SAVE THE MONEY.
JANSS INVESTMENT CO.,
320 Pacific Electric Bldg., third floor.
Cor. 6th and Main. Home 10345, Bdwy. 2468.

FOR SALE—30 ACRES OF RICH SANDY loam land near Anaheim, good deep soil and first-class for oranges, walnuts or alfalfa. No buildings, but a fine large pumping plant furnishing enough water for 300 acres. This land belongs to non-residents and must be sold. Can be sold as a whole or in 10-acre tracts with water. Land is worth $300 per acre, and poorer land in this vicinity has sold as high as $350 without water. It will pay you to investigate this and make us an offer. Go to Anaheim where they are doing things. FOR THIS AND OTHER GOOD BUYS SEE
ORANGE COUNTY REALTY CO.,
206 Wilcox Bldg., 2nd and Spring.
Tel. A6592. Main 589.
21

FOR SALE—
5 ACRES
ORANGE LAND
FOR $1250.
ON EASY TERMS.
$5 PER MONTH PER ACRE.
Every day increases the value of Monte Vista orange lands. No other locality in the entire orange district possesses so many favorable features. The soil is proven by years of profitable cultivation on four sides of this tract. The water is developed and piped direct to each acre. Bearing groves surrounding it are selling now at $1500 to $2500 an acre and producing $500 per acre per year. That is enough to establish its value at once.
POMONA IS ONLY 10 MINUTES WEST.
ONTARIO IS ONLY HALF A MILE EAST.
LOS ANGELES IS ONLY 60 MINUTES.
Every day increases its value, and the quicker you buy the better bargain you get.
EMIL FIRTH,
319 W. Fourth st., bet. Broadway and Hill.
"You're safe at Firth's."
'Phones—A3105, Main 2543.

FOR SALE—CHEAP.
13 excellent sections in Fresno county. Heavy sandy loam. All level and abundance of water. Easy terms. This is an excellent opportunity for investors. Miller & Lux are selling nearby colonization lands at $150 per acre. The present price of $37 per acre will only stand for a short time. Address N, box 31, TIMES OFFICE.

FOR SALE—
CALIFORNIA LANDS.
OPPORTUNITIES FOR HOMESEEKERS.
IRRIGATION PROJECTS.
Call at our bureau and secure, free of charge, reliable information about Southern California, Arizona, West Coast of Mexico, learn of the rich IMPERIAL VALLEY, the SALT RIVER VALLEY, YUMA, SAN DIEGO, CALIFORNIA COAST COUNTIES LAND, in fact, any and all parts of the West and Southwest.
SUNSET MAGAZINE FREE HOMESEEKERS' INFORMATION BUREAU,
Southern Pacific Office, 6th and Spring Sts.,
Los Angeles, Cal.

FOR SALE—A 320-ACRE RANCH, 10 MILES from Delano, Kern county, and 2 miles from Pond station, Santa Fe R.R.; known as the De Witt ranch; 160 acres barbed wire fenced, redwood posts, 80 acres cross wired, hog-tight; 7-inch artesian well, 800 feet deep, flowing 600 gallons a minute all year; reservoir 1 acre, 2½ feet deep; house, barn, hog pens and corrals, large lath chicken-house, fruit and shade trees, 80 acres has been in alfalfa, some on it now; forced to take it; will sell for same price as unimproved land around it, $35 an acre, terms. Commission to agents. DR. BABCOCK, 917 Union Trust Bldg. 21

FOR SALE—
BLYTHE RANCH LANDS.
$35 AND UP, WITH FREE WATER RIGHTS.
Blythe Ranch includes 40,000 acres of rich alluvial soil, irrigated and fertilized by the Colorado River. The climate is the best for agricultural purposes in the southwest, and the yield in all products native to semi-tropical regions, is prolific. Excellent drinking water and perfect titles are advantages possessed by the property.
Write for literature and excursion dates.
INTERSTATE LAND CO.,
Main 3020; F1605. LOS ANGELES, CAL. 24

FOR SALE—
Rich valley land in 40-acre tracts or more, at $5 per acre; $10 down, $10 per month. This beautiful valley is located in Lincoln county, Nev., on the boundary line of California, in the richest mineral belt in the country. Soil rich and fertile. Water in abundance from 10 to 20 feet. Climate superb. Altitude 2800 feet.
OPPORTUNITY OF YOUR LIFE.
GOLDEN STATE REALTY COMPANY,
Suite 406, Central Bldg.

FOR SALE—OR EXCHANGE—25-ACRE IMproved ranch; buildings not first class; best soil, and location good. Owner will be in city Monday; wants home up to $5000 in or near Los Angeles; balance to suit. Will give good deal for few days. See my exclusive agents, V. E. STOCKWELL & CO., 304 Grant Bldg., Los Angeles.

FOR SALE—
92 acres, very level, best alfalfa land, no alkali or hardpan, near school, town and railroad. Abundance water. Fine alfalfa all sides. Price $55 per acre.
FRED G. SMITH (Owner,)
518 Chamber of Commerce,
Both phones 240. Pasadena. 20

FOR SALE — OR EXCHANGE, ALL OR part of 400 acres of farm land, near Corcoran. Los Angeles income property preferred. This land is partly improved. There is a good house and barn on it; also flowing artesian well. For price and particulars address L, box 123, TIMES OFFICE. 20

FOR SALE OR EXCHANGE—47½ ACRES IN phosphate belt, De Soto county, Fla., 10 acres truck land in Louisiana, 40 miles New Orleans; also 5 acres in Montgomery county, Texas, near Houston. Want real estate in or near Los Angeles. Call or address W. N. GOFF, 1927 Michigan ave., city. 21

FOR SALE—
The cheapest land on earth is in the San Joaquin Valley; quality considered. I have some of it for sale. D. I. NOFZIGER, 441 Citizens' Nat'l. Bank Bldg. Main 845.

FOR SALE—20 ACRES IN SAN FERNANDO Valley, only few miles from Hollywood at $55 per acre; land adjoining is held at from $80 to $125 per acre. G. W. YOUNGBLOOD, 406 S. Hill.

FOR SALE—I HAVE JUST LISTED FIVE acres of good land with water, near electric car line, for $750, for all five acres; worth $300 acre. CLIFTON PLATT, opposite Hotel Maryland, Pasadena. 20

FOR SALE—MUST SACRIFICE AT ONCE, two big lots in Arlington Heights, value $2200; will take $1400 if sold in 3 days. 1744 W. 23D ST. 71744.

FOR SALE—WE HAVE A 5-ACRE PIECE and a 40-acre piece in the south, on Main st., and close to the city. See OWNER, 458 S. Spring st. 20

FOR SALE—320 ACRES, NEAR CORCORAN, only 2 miles from the railroad and school. This is a snap at $5000. Address J. V. DATE, Angiola, Cal.

FOR SALE — BUY ACREAGE ON NEW railroad, investigate and participate in increased value. LEWIS E. BRADT, 105 W. 6th st. F8157; Main 898. 22

FOR SALE—IN HEMET, CAL., RIVERSIDE county, 155 acres in grain, ¾ mile from town; a bargain. Address LOCK BOX 65, Hemet. 25

FOR SALE—OR EXCHANGE—20 ACRES near town, in artesian belt. BOX 62, Lancaster, Cal. 23

FOR SALE—BY OWNER, 10 TO 30 ACRES best orange land; free water, at Vineland. J. F. BIEREND, 1625 McGarry st. 22

SANTA CRUZ, CAL.

FOR SALE—WRITE AT ONCE FOR FREE copy of SANTA CRUZ TIMES, list of real estate snaps.

FOR SALE—HOMES, INVESTMENTS, LOTS, ranches, acres. BROWN & WILSON, Santa Cruz.

DELANO.

FOR SALE—DELANO.
Farming lands, fine alluvial soil.
$200,000 and upwards has been spent in bringing electric power from Mt. Whitney. We have 320 acres in section cornering on the town. We can sell at a very attractive price. Also 40 acres, 80 acres, 160 acres. The cheapest, closest farming land—now on the market—in this wonderfully rich section.
See McGARRY REALTY CO.,
301 Bryson Bldg.,
or CLARK BROS., Delano, Cal.

FOR SALE—
Country Property.
POMONA.

FOR EXCHANGE — TWO GOOD MODERN 4 and 6-room houses and lots, valued $4200, all clear, in Pomona, for good modern residence in Los Angeles, worth about $5000. What have you to trade for this, or any other? W. M. & C. K. SHORT, Pomona, Cal. 20

MEXICO.

FOR SALE—
SINALOA, THE NEW CALIFORNIA.
MAGNIFICENT LANDS FOR PRODUCTION OF CORN, ALFALFA, SUGAR CANE, RICE, WHEAT, TROPICAL FRUITS, ETC., WITH SOIL, WATER, TRANSPORTATION AND MARKET RIGHT, AT FROM $3 TO $10 PER ACRE. TERMS.
WE KNOW EVERY PROPERTY IN SINALOA FROM PERSONAL INSPECTION. ADVICE AND INFORMATION ABSOLUTELY RELIABLE. CAN'T YOU SEE YOUR OPPORTUNITY?
SINALOA DEVELOPMENT CO.,
507 WRIGHT & CALLENDER BLDG.
PHONE F5536. 24

FOR SALE—ARE YOU INTERESTED IN the choicest lands of West Coast Mexico? Unlimited water, finest climate, richest soil, earliest crops, cheapest lands, easiest terms. For full information address N, box 18, TIMES OFFICE. 21

COACHELLA VALLEY—
(North Imperial.)

FOR SALE—
20 acres all graded, 2 artesian wells, flowing sufficient water to irrigate all of tract, 20 acres of alfalfa fenced, 5 acres grapes, 11 acres watermelons and cantaloupes, one acre of one year old eucalyptus, reservoir 175x175 feet; 7-room modern house including bath, hot and cold water, toilet, clothes and china closets, etc., costing $3000; small cottage for help and small barn; telephone and rural mail delivery; ranch one-half mile from shipping station and 3 miles from Thermal; price $150 per acre; income $3000 per year guaranteed.
30 acres unimproved land cornering on above property for $75 per acre; 1-3 cash, balance two years, 7 per cent.
Relinquishments $10 and up. We are experts in Coachella Valley property.
A. H. BAILEY, 210 Mercantile Place. 20

FOR SALE—HAVE A FEW GOOD TRADES for Los Angeles lots or houses. Write for free illustrated booklet or our large list of fine lands in the famous Coachella Valley. We are experienced farmers and can do you good. THERMAL REALTY CO., Thermal, Cal. 702 Exchange Bldg., 321 W. Third st., Los Angeles. Phones A8833, Main 239.

IMPERIAL VALLEY—
IMPERIAL.

FOR SALE—
YUMA AND IMPERIAL VALLEYS.
Are one, the railroad from Calexico to Yuma is completed through Lower California. I have for sale the best of these lands. Call or write.
EVERETT P. TEASDALE, 404 Central Bldg. 20

FOR SALE—
Poultry Ranches.

FOR SALE — POULTRY FARMS OF ANY size you want in Inglewood Poultry Colony. ... into business where poultry raising is a success, where men of experience will help you, and where your profits will be sure. Visit Inglewood and see what is being done. Call at ROOM 349, Wilcox Bldg., No. 206 S. Spring st., for information.

FOR SALE—2-ACRE CHICKEN RANCH, 12 miles south, $400 down, including stock. No agents. Address M, box 53, TIMES OFFICE. 22

FOR SALE—
Suburban Property.

FOR SALE—
IF YOU WISH
SOME CHOICE ACREAGE.
BUY, FOR QUICK RISE, BETWEEN THE CITY AND THE HARBOR, 20 ACRES ON MAIN-ST. LINE, HIGH SITE, FINE VIEWS AND SOIL TO GROW ANYTHING; AN IDEAL COUNTRY HOME, WITH PLENTY OF WATER, FRONTING 1320 FEET ON MAIN, THE SOUTHERN BOULEVARD TO SAN PEDRO, CAN BE LATER SUBDIVIDED IN ACRES AND UPWARDS.
ANOTHER FINE SITE.
17 ACRES, HIGH GROUND, ON FIGUEROA ST., ACCESSIBLE TO 3 CAR LINES. FINE SOIL, AVAILABLE WATER AND GRAND VIEWS; 35 MINUTES BY CARS TO BUSINESS CENTER. RESTRICTIONS ETC. FOR CHOICE ACREAGE, BETWEEN THE CITY AND SAN PEDRO, FROM 5 TO 200 ACRES, APPLY TO
CARL F. ROSECRANS, NO. 139 S. B'WAY. TEL. MAIN 666. 20

FOR SALE—
$10.
JUST LIKE RENT
BUYS AN ACRE GARDEN.
Veritable little farms right at the gates of the city and only half an hour on the electric line. Beautiful garden homes established there now with the electric railway station in the center.
FINEST SOIL FOR VEGETABLES,
FRUITS, BERRIES, MELONS.
WATER COSTS NOTHING.
IT FLOWS WITHOUT PUMPING.
Go out and see what others are doing there. Contemplate the situation, the elevation, the view, the climate and consider what the values will be a year from today.
A WHOLE ACRE—$350 UP.
$10 DOWN; $10 A MONTH.
EXCURSIONS EVERY HOUR, DAILY AND SUNDAY.
EMIL FIRTH,
319 W. 4th st., between Broadway and Hill.
"You're Safe at Firth's."
Home A3105; Main 2543.

FOR SALE—OR EXCHANGE—A BEAUTIFUL suburban home of three acres, San Gabriel Valley. On electric line, 7c car fare. Modern bungalow of seven rooms, with court. Gas, electric lights, etc. Foliage trees, palms, shrubbery, flowers, etc. Fruit from eighty orange trees pays taxes and upkeep of orchard. Price $16,000. Will retain one acre and sell the remaining two acres, with house, for $12,500, or will exchange for Los Angeles improved to $8000. If interested, address for full particulars, K, box 26, TIMES OFFICE. 26

FOR SALE — 5-ACRE PLACE WITH 5-room hard finished home, windmill, trees, etc., near schools and churches. Price $3000; ½ cash. 5 acres of alfalfa land, unimproved. Price $1750. C. B. FISCHER, Burbank, Cal. 21

FOR SALE—THREE ACRES OF LAND AT Dolgeville, on S. P. Railroad, with a switch on the property. An excellent factory site and suitable for subdivision. See E. N. WARR, 708 Fay Bldg.

FOR SALE—IN PASADENA, BEAUTIFUL full-bearing, 3-acre orange grove, full water rights, new 6-room house, electric lights, hot and cold water, barn and servants' house. Address owner, H. W. MAGEE, Pasadena. 24

FOR SALE—CORNER; 2 LOTS, 115x150, SUITable for modern hotel or apartment, in suburban foothill town, $90 front foot; bargain. Write OWNER, N, box 66, Times Office. 20

FOR SALE—700 ACRES FOOTHILL LAND, 1-3 tillable; plenty water can be developed; 30 miles from Los Angeles; $70 per acre; worth double. R. D. LIST, 1021 Central Bldg. 22

FOR SALE—A LOT IN WATTS, CHEAP. Address H, box 128, TIMES OFFICE. 21

HOLLYWOOD—
For Sale, Exchange or Rent.

FOR SALE—$4750; $1000 CASH, BEAUTIFUL new bungalow, opposite Garfield Place, 22 minutes from city; 7 large rooms, stone and cement veranda, hardwood and polished floors throughout; massive stone mantel; very large swell front buffet, elegant lighting fixtures, built-in bookcases, seats, china closets, beam ceilings, paneled walls, 3 large bedrooms, bath, hall and buffet kitchen in white enamel, very large breakfast-room, laundry tubs, cement cellar; lot 50x182; bearing lemon trees; beautiful location; best value in Hollywood and the house is worth seeing. PITTSBURG REAL ESTATE CO., 311-17 Laughlin Bldg. 20

Hollywood, the ideal foothill suburb overlooking the city and the sea, 25 minutes from Los Angeles, 8 minute car service, 6 2-3 cent fare, population 4000. Home of the famous flower painter, Paul de Longpre.
See panoramic and hundreds of other Hollywood views, information, free maps, folders, and tickets to those wishing to look at property. C. H. LIPPINCOTT & CO., first floor, Times Branch Bldg., 331 S. Spring st., L. A.

FOR SALE — STRICTLY MODERN 8-ROOM house; beautiful home; grand view mountains and valley; corner lot, 100x175 to alley; paved streets, 12-foot walks, with wide park; easily worth $9000; price $7500; part cash. E. S. BUTTERWORTH, 614 Security. 'Phone F3505.

FOR SALE—STRICTLY A BARGAIN, 7-room modern 2-story house, all improvements. Best part of Hollywood. This is $6000 property offered at $4950. Good reasons for selling. Call S. S., phone HOLLYWOOD 1121. 23

WANTED—TO BUY HOUSE OR BUNGAlow, six or seven rooms, large lot, north of Prospect, Hollywood; give location and price or no attention. No agents. Address F, box 230, TIMES BRANCH OFFICE. 22

COVINA.

FOR SALE—WE HAVE SEVERAL GOOD buys in orange and lemon groves in the Covina, Azusa, Glendora, Charter Oak and San Dimas districts. If you are wanting a grove as an investment or home, see us before you buy.
COVINA REALTY COMPANY,
Phone ... Covina, Cal.

FOR SALE—
Suburban Property.
ALHAMBRA.

FOR SALE—
GENUINE BARGAINS IN AND AROUND ALHAMBRA ONEONTA PARK, LA SENDA AND EAST SAN GABRIEL.
A beautiful home of nine rooms, two stories, built for the owner by day work. Only one block from the Monrovia car line on Garfield avenue. This property is well worth $6000, but the owners have gone to Chicago to stay and wish to dispose of it. Please make offer.
Six-room modern bungalow, hardwood floors, etc. Within a half block of the Monrovia car line, near Dos Robles station. Property is worth $3600, but can be bought for $3200.
Six-room house, beamed ceilings, enameled bedrooms, bookcases built in, etc. Cobblestone front. We can deliver this with grounds of 150x169 for $4750. It is only 200 feet from the car line. Please come and see this bargain. Easy terms if necessary.
A five-room California bungalow. Good lot, street work all in, price $1750, $250 down, and $15 a month will buy this. We have a number of other houses on reasonable terms.
ACRE LOTS.
I wish to again call your attention to the fine large acre lots we are offering in Alhambra, 100x354, with water, cement curb and graded streets, within seven minutes' walk of the car line at $750 and up.
90x200, east front, finest view in the valley for $800 and up.
100x210 feet with all the street work in and covered with Valencia oranges. Only $1100 and up. I tell you these are fine and it would pay you to see them.
We have several tail ends of subdivisions where we sell lots, 50x150 for $450 and up. All street work in. Only 2 blocks from the car line. Will sell on easy terms, $50 down and $15 a month. Most of these lots have electric lights and gas in.
ACREAGE AND HOME PLACES.
A fine home place of six acres, 150 orange trees and other fruit of all descriptions. Good house of eight rooms and bath. Good outhouses, pumping plant. This is located on the northeast corner of San Bernardino road and Del Mar ave. Only a quarter of a mile from the Covina car line and on the main boulevard to Pomona and it is a splendid buy at $7550, $2500 cash, and balance at 6 per cent.
Five acres in Sunny Slope at only $3000. This property is suitable for planting oranges, has fine water right, water stock goes with it. Street or boulevard right up to it. Property just across the street sold about three weeks ago for $1500 an acre, but the owner must sell, hence this price. We have other bargains in all kinds of acreage, fine orange groves and home places of all descriptions. Please come to our office and we will be only too pleased to show you.
SPECIAL BARGAINS IN LA SENDA.
These lots are 60x132 feet, lies only one block from the Monrovia car line in the well-noted Oneonta Park section where the homes range from $3000 to $30,000 and this property has the proper restrictions, fine street work, best of water rights, all poles and water pipes are put in the alley. Every lot has an orange grove, beautiful trees. One fine lot on the corner is 98x132 feet with a live oak and fruit trees on it and it is a beautiful place for a home. We can sell you a lot in here at $770 and up, 1-3 cash and balance easy.
ALHAMBRA REALTY COMPANY, 519 Central Bldg., or 8 E. Main st., Alhambra. Tel. Main 4527 or F8735.

SIERRA MADRE.

FOR SALE—TWO ACRE TRACTS, FINELY located near electric car line, fine bearing orange and lemon trees or without trees. Call on N. H. HOSMER, Sierra Madre, Cal.

PASADENA.

FOR SALE—PASADENA.
The following described very cheap by owner.
Small bungalow, covered with flowers, shade trees, fruit, berries, chicken corrals, all fenced, $1200.
Large lot, two small bungalows, shade trees, all kinds fruit, berries, chicken corrals, all fenced, nice garden planted, gas, street work in, $2200.
85x175, on E. Colorado, one block Sierra Madre junction; magnificent view of mountains; high ground; abundance water; $1300; this is $500 under value for quick sale.
300x140, on Old Fair Oaks Road, high ground, lovely mountain views; this can be sold to any nationality; no restrictions; $850.
Take Short Line, transfer to Lamanda Park car, get off at Harkness. OWNER, 100 Harkness.

SOUTH PASADENA.

FOR SALE—DELIGHTFUL! THAT'S WHAT THEY ALL SAY when looking at our Oneonta Park lots; 75 feet frontage by 160 feet deep; covered with 15-year-old Valencia oranges, subdivided from one of the finest groves in California; fine street work in; gas, electricity; 5-minute car service; 25 minutes to city; close to Oak Knoll and Huntington Drive; acre sites if desired. Prices from $750 to $3500 and good terms. We have some decided bargains in this beautiful suburb; would be pleased to show you.
WESTERVELT-ZEHNER CO., 222-23 Merchants' Trust Bldg. A8313, Main 3790. 22

FOR SALE — BUSHNELL AVE., EAST front lot, 50x150 ft., one block from car; beautiful mountain view; 12 large navel orange trees; the only east-front lot left; cheap at $1500; will take for quick sale $1100; very easy terms. Address F, box 230, TIMES BRANCH OFFICE. 20

FOR SALE—"ONEONTA PARK."
$4000—New six-room modern bungalow, let us show you this beautiful home lot 50x150; this is one of our show places.
NATIONAL INVESTMENT CO.,
221 Central Bldg., L. A., 6th and Main sts. 20

CASA VERDUGO.

FOR SALE — 7-ROOM MODERN HOUSE, hardwood floors, solar heater, connected with range, on lot 100x200; barn, chicken corrals, fruit trees, fine garden, flowers, lawn, 1 block from car line, fine view, good location, terms; commission to agents. Address FRANK STADLER, Casa Verdugo, Cal. 22

FOR SALE—
Lemon and Orange Groves.

FOR SALE—
CHOICE 10 ACRES.
If you are looking for something nice and STRICTLY FIRST-CLASS, read this. 10 acres right close in to the beautiful city of Orange, on electric road and two steam roads, and in one of the very best orange growing sections in the State. The entire 10 acres is set solid to navel and Valencia oranges, full bearing, and in the very prime of condition. Very attractively improved with a fine 8-room modern house, nice yard and surroundings, good barn and outbuildings. Very best soil and fully water stocked in one of the best systems in the State. This is a beautiful home place with handsome income, must be seen to be appreciated. Price $13,000.
ORANGE COUNTY REALTY CO.,
206 Wilcox Bldg., 2nd and Spring.
Tel. A6592. Main 589.
21

FOR SALE—585 ACRES CHOICE ORANGE and lemon land in frostless belt, only ½ mile from Claremont College, only 1000 feet from new electric line; abundance water for irrigating entire tract, at 125 feet; price in a body, $85 per acre; 1-3 cash, balance 1, 2 and 3 years; arrange to go from Pomona with us in auto before too late.
16 acres, ½ Valencias, ½ navels, good crop on trees; price $15,000; 1-3 cash, balance 5 years at 6 per cent.
WESTERN REALTY & INVESTMENT CO., 434 S. Hill st. F8614, Broadway 2470. 20

FOR SALE—OR EXCHANGE—
A fine producing orange grove, well located. Owner desires to come to Los Angeles and will sell on easy terms or will accept city income property for part or all; price $15,000.
H. KENNEDY & CO.,
232 Douglas Bldg. 21

FOR SALE—
ORANGE AND LEMON LANDS.
If you wish an orange grove, come out and consult with orange growers, who have had 18 years' experience in the orange industry. We will give you a square deal.
Home 'Phone 54. HAZZARD & WELCH.
20 Covina, Cal.

FOR SALE—10½ ACRES YOUNG ORANGE ranch, 5 acres, 6 years old; 2 acres 2 years; 2¼ acres rhubarb and other vegetables; 2 horses, 1 house, 1 barn with farming implements for sale; frostless Montebello tract; buyers can get profit from the very day; very easy terms. Call on ROOM 14, 124 Rose st., T. A. N. Murayama. 21

FOR SALE—IF YOU HAVE $10,000 CASH and want a grove that has never been sprayed, fumigated or frost bitten we have it. We are not going to write a column about it, but we can show you.
M. E. MILLER CO.,
20 207 S. Broadway.

FOR SALE—DO IT NOW. LIST ORANGE GROVES (personally or mail). I HAVE BUYERS.
A8023. O. H. ADERSON,
Main 5794. 206 Bryson Bldg.

FOR SALE— FOR QUICK MOVEMENT, CUT TO $3500, 5 ACRES ORANGES, near Tustin and Santa Ana. See O. H. ANDERSON, A8023. ...

FOR SALE—
Lemon and Orange Groves.

FOR SALE—ORANGE GROVES GOOD INTEREST ON ...
5 acres, Covina ... Solid to full bearing ... excellent condition and location ... electric and business ...
PRICE $...
10 acres, Covina ...
9½ acres in navels, 12 years ... in Valencias. Improved ... ern cottage, barn, etc. ... etc.
PRICE $11,...
13½ acres Sunny ... ON THE MONROVIA ... Valencias and Seedlings ... $7000, showing condition and ... to be the best producer in ...
PRICE $14,...
28 acres Covina ... Lemons, Valencias and Navels ... ing and in excellent condition ... ter, near electric. Income ... per cent.
PRICE $2...
20 acres, Covina ... Solid to 12 year old navels ... over 3000 packed boxes ... least $3000 under value.
PRICE $16,...
30 acres, Covina ... Eureka lemons, Valencias ... improved with the best ... modern bungalow in the ... etc. go with ranch. Also ... is the best. Piano, ... Buildings, team, cows ... more than $7500.
PRICE $25,...
We handle nothing but ... and those showing good ...
HAGERTY & ...
314 H. W. Hellman Bldg. ...

FOR SALE—A FEW BARGAINS ...
While a good many ... the last few weeks, there are ... just as good on the market ... every one you want. Look ... you don't find what you ... anyway telling us what you ... Perhaps we have it. We ... everything. We have all ...
5 acres as fine grove ... 8-year old trees, fumigated ... ance of water; nice 5-room ... cheap at $10,000. When you ... the best.
5 acres—no buildings ... site, abundance water ... thrifty 5-year-old trees ... location, only $7500.
17½ acres, over 3000 Valencias ... old, balance Washington ... old; over 1800 trees in all ... and cheap water; $6000 ... ern 2-story, 8-room house ... on prominent 100-ft. boulevard ... ing house; good team ... farming implements ... thing goes for $30,000, without ... grove will net about ...
18 acres—300 seedlings ... crop. 1000 Washington navels ... old, fair crop; 320 lemons ... Almost free water and abundance ... did soil, good location ... $26,000, including ... crop ... mous old grove costing ... $1000 an acre. Speak quickly ... to get it.
40 acres—5 acres Washington ... 2 acres lemons, 11 years old ... orange land ready for setting ... able for apples, peaches and ... ance hill land, suitable for ... ple water right, first-class ... site, all for $15,000. Party will ... trade if desirable property ... dress J. C. STORMENT, C. E. ... REALTY CO., 216 S. Main st. ...

FOR SALE—
$200 AN ACRE.
FINEST ORANGE LAND.
TERMS EASIER THAN ...
The opportunity you have been ... to get into the choicest ... ange district at a ground ... never again be possible ... Monte Vista, between ... The same soil, the same water ... road facilities enjoyed by ... that are selling today for ... acre, because they produce ... year. Schools, churches ... ern comfort and convenience ... half a mile away. Electric ... through Monte Vista ... Los Angeles to Monte Vista ... ant points in the orange district ... jump. 5-acre tracts now ... $250 per acre.
$5 PER ACRE DOWN.
$5 PER ACRE PER MONTH.
Excursions twice daily.
EMIL FIRTH,
319 W. Fourth st., bet. Broadway ...
"You're Safe at Firth's."
'Phones—A3105, Main 2543.

FOR SALE—BY J. A. FITCH ...
Cal., a 10-acre navel and Valencia ... grove near Ontario; trees ... navel crop sold; Valencia ... to buyer if purchased ... tilized and in good bearing ... down, balance terms ... FITCH, 271 W. Second st., Pomona ... 'phone.

FOR SALE—A FINE BEACH ... ranch at a snap, beautiful ... gant home, located in the foothills ... quick if you want a snap ... at 458 S. Spring st.

FOR SALE—
Beach Property.

FOR SALE—
2 bargains on ocean front ...
4-room cottage, lot ...
4-room cottage, lot ...
5-room cottage, lot ...
Last two furnished.
These are money makers ...
J. A. ARMITAGE,
151 Ocean ave., ...

FOR SALE—HOME ON OCEAN ... price $5500; $2000 cash ... snap. GUNDRY & RAMSAM ... ave., Long Beach. Box 95.

HUNTINGTON BEACH.

FOR SALE—
$900 buys new bungalow of 4 ... bathroom, with two 25-foot lots ... one of 4 rooms and bathroom ... 25-foot lots. Terms 25 per cent ... like rent.
HUNTINGTON BEACH COMPANY,
Huntington Beach.

FOR SALE—CLEAR INCOME ... at Huntington Beach. Cheap ... OWNER, 341 S. Los Angeles st.

REDONDO.

FOR SALE—FOR QUICK RESULTS ... your Redondo and Hermosa Beach ... with J. P. LUXFORD, Garland ... dondo Beach.

FOR EXCHANGE—
Real Estate.

FOR EXCHANGE—WANT SIERRA ... or any good foothill improved ... in exchange for beautifully improved ... Redondo on the Esplanade ... $7000, clear. 329 I. W. HELLMAN ... 4th and Main.

FOR EXCHANGE—400 LOTS ... near Tacoma, Wash., for ... Southern California property ... mortgage of $7 each, payable ... per cent. Will assume. BOX ... Wash.

FOR EXCHANGE—FIRST-CLASS ... 6 PER CENT. TRUST MORTGAGE ... (best security) for close-in clear lot ... for building.
Owner, 812 HELLMAN BLDG., 4th & ...

FOR EXCHANGE—
WANT MINING STOCK.
NEW COTTAGE.
MORTGAGE $100.
EQUITY $900.
402 STIMSON BLK.

FOR EXCHANGE—
BAILEY TRADES. BAILEY TRADES.
F8548. A. H. BAILEY, ...
210 Mercantile Place.
BAILEY TRADES. BAILEY TRADES.

FOR EXCHANGE—4 FAMILY ... new income property on 36th st. ... tral ave., rents for $75 per month ... vacant up to $1500; price ... box 55, TIMES OFFICE.

FOR EXCHANGE — OR SALE — ... with an independent license ... cheap rent and good location ... city; either for orange grove or ... estate. Address H, box 17, TIMES ...

FOR EXCHANGE—
I make a specialty of exchanging ... tate, particularly California ... C. W. ...
Member L. A. ... Bradbury ...
Realty Board.

FOR EXCHANGE—MODERN 6-ROOM ... idence, large lot, close-in; will ... small orange grove ... Pasadena ... PAULIS, 402 Exchange Bldg. ... sts.

FOR EXCHANGE—SIX HOUSES IN ... part of city, value about $18,000 ... brances about $10,000. Owner ... lots or ranch for equity ...
See I. H. PRESTON, 518 Laughlin ...

FOR EXCHANGE — CORNER LOT ... fronting Compton ave., also ... Gower st., Hollywood, to exchange ... house. Room 103 WILSON BLDG. ... Spring. Telephone A5027.

FOR EXCHANGE—CLEAR ... ave., near ocean, 5-room furnished ... want L. A. vacant for same ... Main 1818. H. L. WINEMAN & CO. ... H. W. Hellman Bldg.

FOR EXCHANGE—3 CHOICE ... Beach lots; a corner, 1 block from ... front, for city rooming or apartment ... deal with principals. Address C. ... TIMES BRANCH OFFICE.

FOR EXCHANGE — 12 FINE ... lots, 50x135, in the city of San ... which we offer for $1800 ... REALTY CO., suite 446 Central ...

FOR EXCHANGE—HOTEL, OR ... tion, modern 30-room building ... fornia city; want property ... ...

EXCHANGE— ... GOOD INTEREST ON ... Real Estate ...
CHANGE— ... LUNDEEN FOR ... Central Bldg., ...
... preventing the ... working his ranch ... part with ... misfortune ... some one to ... holding at a ... ual worth. It ... onally rich ... anything in ... Southern Cal ... in bedded ... splendid ... timber ... has one of the ... producing ... entire acreage ... with a 12-h.p. ... plant, well ... Another well ... domestic needs ... improved ... handsome country ... full-grown fruit ... fruit for ... is a paralleling ... on 2 sides ... a growing ... and trade ... cash.
... 200 lemon ... apricots and ... of fruits; 2- ... with ... and other ... 2 light wagon ... able, including ... gasoline engine ... plenty of ... of the First ... and E streets ... view of Coronado ... lands, Pt. Loma ... residence in city ... ferred.
... beyond the ... acres in alfalfa ... all fenced and ... and gum trees ... engine, large ... house. Price ... ty to $3000 or ...
... walnut ranch ... wells, pumping ... windmill and also ... house, barn; price ... property to $25,000 ...
... improved ranch ... 25 acres; also ... valued at $1500 ...
LUNDEEN FOR ... Central Bldg., ...
CHANGE— ... to exchange ... apartments ... a mortgage ... turn in either ... in a lot. These ... strictly business ...
HOLMES-WALTON ... BLDG., 4TH ...
CHANGE— ... best olive orchard ... producer ... able condition ... grove will bear ... ect this if you ... H. KENNEDY ... 232 Douglas Bldg.
CHANGE— ... modern 8-room ... region, good ... improved up to ... each ... on South ... home in West ... business property ... real estate ... room house south ... and mortgage ...
CHANGE—5000 ... locations, all ... for real estate ... residence property ... house ... ing house ... & Broadway ...
CHANGE—OR SALE ... W. JEFFERSON ... Dalton ave., ... 7-room house ... woodwork ... and modern bath ... $135; price $4500 ... for lots or small ... 232 Loughlin ...
CHANGE—WANT ... part of the ... or exchange ... money on hand ... in a lot. Try ... REALTY CO. ... 218 W. 3rd st.
CHANGE—WANT ... corner preferred ... seventh street ... house and lot ... ue $2800; summit ... F, box 213, TIMES ...
CHANGE— ... 10-room house ... Hollywood ... would take good ... mortgage for ... TIMES BRANCH ...
CHANGE—WANT ... home; have 6 ... $1300, long time ... Sonoma Acres, good ... OWNER, N, box 10 ...
CHANGE—25-ACRE ... grove, for $6000 ... back for difference ... valley relinquishment ... Tulare land with ... ON, 227 Merchants ...
CHANGE—$30; ... $3500—40 ... Oklahoma town ... suitable for ... good city or ... 232 S. Hill. ...
CHANGE—PRICE ... modern ... front; lot 50x150 ... Heights; want ... modern bungalow ... BRANCH OFFICE ...
CHANGE—WEST ... modern 8-room ... $5000; mortgage ... for equity. Submit ... ROBERT ...
CHANGE—$6000 ... lease of apartment ... you can net ... pleasant home ... estate. T. R. ...
CHANGE—ALFALFA ... all in alfalfa ... new 25 H.P. ... water. Exchange for ... N. GREEN ...
CHANGE—MY LARGE ... Drive, east ... 7c car fare, ... April 21; price ... held at $1850 ... BRANCH OFFICE ...
CHANGE—WE HAVE ... to exchange for ... your home? ... A6077, Main ...
EXCHANGE—150 ... San Diego county ... city, clear, ... 2466 S. Grand ...
CHANGE—21 LOTS ... Michigan, Ohio ... to $30,000. Address ...
CHANGE—WANT ... city and Hollywood ... land. Address H, box ...
CHANGE—4-ROOM ... new, southwest ... ept clear lot as ... box 126, TIMES ...
CHANGE—1 ... want in exchange ... list, both city and ... 436 Citizens National ...
CHANGE—WE ... property ... & CO., 612-13 GRANT ...
CHANGE—LET ... property, I will ... H. PAULIS ... Hill sts.
CHANGE—CLEAR ... graph and ... box 51, TIMES ...
CHANGE—75 ... BLDG.
... ...

FOR EXCHANGE—
Real Estate.

FOR EXCHANGE—EAGLE ROCK, ABOUT 7 acres, choice location; improved; want dairy ranch. G. C., R. R. No. 1, box 137, L. A. 22

FOR EXCHANGE—2 NICE LOTS AT OCEANside, all clear, for furniture 4 or 6-room flat, or cottage, cheap rent; no agents. A5112. 20

FOR EXCHANGE — FURNISHED ROOMing and apartment houses and hotels. Trade for houses or lots in city. See PHOENIX, 202 Grant Bldg. 20

FOR EXCHANGE — OR TO SELL YOUR property try REALTY EXCHANGE CO., 420 S. Broadway.

FOR EXCHANGE—CHICKEN AND ALFALfa ranches for any good property. RAND, 422 Bryson Bldg. 21

REAL ESTATE—
UNCLASSIFIED.

FOR SALE—OR EXCHANGE—80 OR 160 acres land in Santa Monica mountains, 3 miles from beach, $10 per acre. FLYNN, 102 S. Broadway. A8122. 21

FOR SALE—
Miscellaneous.

FOR SALE—BEAUTIFUL UPRIGHT PIano, used only 9 months. Well-known make. Genuine ivory keys. Elegant colonial case, handsomely decorated, 3 pedals, 3 strings to each tone; continuous dust-proof hinges; full-length music rack. Piano is up to date and as good as new; rich velvet scarf and stool. Can furnish clear bill of sale and guarantee. Will sell for only $195, and can arrange for $5 monthly payments. 628 S. HILL.

FOR SALE—
25 enameled bath tubs, $15 to $18.
25 enameled sinks, $2.75 to $3.50.
25 toilet outfits, complete, $11.
25 enameled laundry trays, $9 to $11.
All kinds of plumbing goods for cash to any one. We belong to no trust or combination.
NEWELL BROS.,
23 218 W. First.

FOR SALE—SHOWCASES OF EVERY DEscription; on account of over stock will make prices that will justify you in calling upon us for your wants in this line. Catalogue and prices on application.
SO. CAL. HARDWOOD & MFG. CO.,
1200 E. Eighth st.
Uptown office and display rooms, 607 S. Main st.

FOR SALE—
YOUR PIANO OPPORTUNITY.
Why rent when you can get a fine upright at $4 monthly. We have well-known makes, second-hand, all in excellent condition, which you can secure on these terms. Let us show you.
GEO. J. BIRKEL CO.,
345-7 S. Spring st.

FOR SALE—CABINET GRAND UPRIGHT piano, used only 4 months; high-grade make; Flemish oak cash; up-to-date in every way and can't be told from new; rich scarf and stool to match piano. Can furnish full guarantee and bill of sale. Original price $400, but will sacrifice for almost half price. 654 W. 25TH ST.

FOR SALE—TIMES BRANCH OFFICE, 521-523 S. Spring st. Advertisements and subscriptions left at the new Spring st. office of The Times will receive as careful attention as at the main office. Competent clerks in attendance.

FOR SALE—1000 SECOND HAND DOORS and sash, 75c and up. Lot second hand lumber; 100,000 feet second hand pipe; also all kinds of fittings, faucets, valves, etc., at 739 San Fernando st. and 740 New High. BUILDERS' SUPPLY CO.

FOR SALE—
DESKS FOR LESS.
DESKS FOR LESS.
Office furniture is our specialty. Don't buy before seeing our stock. L. A. DESK EXCHANGE, 119 S. Broadway.

FOR SALE—OR RENT; NEW INVALID wheeled chairs, rent can apply on purchase; also batteries, vibrators and invalid supplies. PROFESSIONAL SUPPLY CO., 415 W. Fifth.

FOR SALE—FOR ANY REASONABLE OFfer for cash, Concord spring business buggy in fair condition, or will rent cheap by the day, week or month. RACINE VEHICLES, 127 S. Los Angeles st. 20

FOR SALE — NEW AND SECOND-HAND billiard and pool tables, bar fixtures of all kinds; easy payments. Send for catalogue. THE BRUNSWICK-BALKE-COLLANDER CO., 221 E. Third st.

FOR SALE—GOOD SAFE; INSIDE MEASurement 18x24; inside door; roll-top Flemish oak desk, 4½ ft. panel back and revolving chair; drafting desk, size 3x8, and high stool. 226 E. SEVENTH ST. 20

FOR SALE—SECOND-HAND SODA FOUNtains, all styles, in excellent condition, at your own price. WESTERN WHOLESALE DRUG CO., 227 S. Los Angeles st., Los Angeles, Cal.

FOR SALE—2,000,000 FEET LUMBER AT 2642 Andrew st. Having sold a part of our yard site in East Los Angeles, we must move the stock regardless of price. BUILDERS SUPPLY CO. 20

FOR SALE—CALIFORNIA MINERAL TONic cures dyspepsia, liver and kidney troubles and constipation, or your money refunded. Office 726 GROSSE BLDG. Phone F2760. Circulars mailed free. 19

FOR SALE—WE MANUFACTURE SODA fountains and fixtures of every description; lowest in price for the best work. WEBER SHOW CASE & FIXTURE CO., 216-222 S. Los Angeles st. 24

FOR SALE — NON-DESCRIPTIVE R. R. ticket to San Francisco for $5; lady or gentleman. Address M, box 54, TIMES OFFICE. 20

FOR SALE—VERY CHEAP, A DENTAL MAchine, as good as new. FINANCIAL LOAN CO., 602 Chamber of Commerce Bldg. A1138.

FOR SALE—FINE MAHOGANY PIANO; must be sold by Thursday; $120 takes it. Call 213 MERCANTILE PLACE. 20

FOR SALE—$30, DROP-HEAD SINGER, IN perfect order; New Home, Domestic, Automatic, $30; rented $1.50 month. ARCADE CO., 514 W. 6th st. Main 4917, F2806.

FOR SALE—FOUR WINDMILLS, BARNS, outhouses on one tract, that must be off by 26th.; snaps for some one. DEMMITT, 130 N. Main st. 20

FOR SALE—MUST SELL, FINE LARGE oil painting, cost $250; any reasonable offer takes it. Leaving city. 5009 ECHO ST., Highland Park, South Pasadena car. 20

FOR SALE — TWO DIAMOND RINGS, brooch, gold and pearl handle umbrella, French and Irish laces, embroideries at sacrifice. 509 GERMAIN BLDG. 20

FOR SALE—EMPTY INK BARRELS, SOLID oak; suitable for oil; water tight. Apply MANAGER'S OFFICE, Times.

FOR SALE—LARGE FIREPROOF OFFICE safe; half value. ANDERSON, 212 N. Main.

FOR SALE — COUNTERS, SHELVING, scales, coffee mill, refrigerator. Call Main 1966. MR. POTTER. 22

FOR SALE—5000 FT. SEASONED SECOND-hand, clear dimension lumber, $10 per M. Call 230 MASON BLDG. F2838. 20

FOR SALE—ELEGANT BEAR SKIN RUG, books and case; French china dishes; reasonable. 915 E. 18TH ST. 20

FOR SALE—GOOD SODA FOUNTAIN; also good bakery. 1836 CENTRAL AVE. 25

FOR SALE—STANDARD MAKE SAFE, AS good as new. 341 S. LOS ANGELES ST.

FOR SALE—ALMOST NEW BAUM SMALL safe, cheap. 224 LAUGHLIN BLDG.

FOR SALE — FIREPROOF SAFE, CHEAP. ANDERSON, 212 N. Main st.

FOR SALE—
Furniture.

FOR SALE—FURNITURE AT BARGAIN. Come early. Will sell cheap. Big snap.
$1.00 chair, embossed back 75c
$1.85 sewing rocker, neat $1.25
$2.25 wall rack, brass hooks $1.75
$3.00 crib, woven spring $2.25
$3.30 iron bed, best enamel $2.25
$4.00 drop leaf table $2.50
$5.00 kitchen safe, oak finish $4.00
$8.50 dresser, bevel mirror $6.50
$10.00 refrigerator $8.75
$12.50 combination buffet, glass doors $9.75
$12.00 Princess dresser, large mirror $10.50
$15.00 Brussels rug, room size $12.50
$17.50 pedestal extension table $11.00
$22.00 china closet, bent glass ends $17.50
$30.00 buffet, solid oak, mirror back $21.50
J. M. OVERELL, 700 S. Main st.

FOR SALE—ON TIME PAYMENTS, FURniture, stoves, carpets, rugs and household goods. Also roll and flat-top desks. We will furnish your home or office complete. You can get as little as you want or as much as you want. OVERELL'S, 700, 702, 704, 706 and 708 S. Main st. THE BIG STORE.

FOR SALE — FURNITURE, CARPETS, stoves and household goods, cash or on easy payments, if you need one piece or a house full we will save you 1-3, old furniture taken in exchange for new. Largest dealers in the West. COLYEAR'S, 509-11 S. Main st. Phone F3171. Main 1117.

FOR SALE—FURNITURE, AND FLAT FOR rent. The handsome furniture of a 7-room flat for sale at a sacrifice. The flat, one of the handsomest on Grand ave., for rent. 237 SOUTH GRAND AVE. 24

FOR SALE — WE RENT OFFICE DESKS, etc., and give option to apply rent on purchase at lowest price. L. A. DESK EXCHANGE, 119 S. Bdway. Tel. A2655; Main 2705.

FOR SALE—FURNITURE OF 7-ROOM COTtage, cost me nearly $300, but the best cash offer will get it. 1008 S. OLIVE ST. 20

FOR SALE — LARGE ASSORTMENT OF new and second-hand goods; lowest prices. JAMES COLGAN & CO., 713-15 S. Spring st.

FOR SALE—BEAUTIFUL SOLID OAK BUFfet, elegant French glass, big sacrifice. Call 764 WEST 10TH ST. 20

FOR SALE — ROLL-TOP DESK, TABLE, real estate atlas, polygraph, cheap. 509 DELTA BLDG. F6028. 20

FOR SALE—FURNITURE OF A 14-ROOM rooming-house, in a good location, and a nice home. 808 W. 11TH ST. 21

FOR SALE—FURNITURE, LOWEST CASH prices. AUCHMOODY'S, 616-18 S. Spring.

FOR SALE—
Furniture.

FOR SALE—ONE 8-DAY CALENDAR clock; one 10-foot counter; 5 rolls linoleum; 5 chairs; 3 stands; 5 tables; 1 case glass front. For interview address M, box 115, TIMES OFFICE.

BUSINESS CHANCES—
Miscellaneous.

FOR SALE—COMPLETE ELECTRIC LIGHT and power plant, including power-house and distributing system; not bonded; in successful operation; located in growing town near Los Angeles. Price $20,000, on reasonable terms. Apply 915 SECURITY BLDG. 21

FOR SALE—OFFICE AND AGENT'S BUSIness; must go East; have done good business; somebody ought to continue same; no key money required; buy my sample cases, etc., $150 or more if you wish will run it. Investigate this. 1008 S. OLIVE.

TIMES BRANCH OFFICE, 521-523 S. SPRING st. Advertisements and subscriptions left at the new Spring street office of The Times will receive as careful attention as at the main office. Competent clerks in attendance.

FOR SALE — CASH GROCERY IN DOWN town district; lease worth almost price asked, about $1200, to handle. Good proposition for good, first class groceryman. W. S. FITTS & CO., 401 Union Trust. F2463, Main 2448. 20

FOR SALE—
We manufacture Soda Fountains and Fixtures of every description. Lowest in price for the best work.
WEBER SHOW CASE AND FIXTURE CO.,
216-222 South Los Angeles st. 24

MUST BE SOLD TODAY FOR $175, THE best lunch counter, best location in city; if you get the money come along; if not don't bother me. WITZEL, rooms 20-21, Walker Theater Bldg. 20

FOR SALE—POOL AND BILLIARD PARlor, 7 tables, almost new; high-class patrons only; located in town near Los Angeles; no agents. Address N, box 55, TIMES OFFICE. 23

WANTED—AN ACTIVE MAN WITH $500 TO help promote a new industrial proposition; can easily make ten times the investment in 6 months; will stand investigation. Address F, box 224, TIMES BRANCH OFFICE. 22

FOR SALE—QUICK. LIST YOUR PROPERty or business with us; we have buyers waiting for you. CO-OPERATIVE EXCHANGE, room 13, 244½ S. Broadway.

FOR SALE—2000 SHARES HIGH-CLASS INdustrial stock; will easily pay 20 per cent. on investment; par value $10; will take $5; a good position for the right man. Address E, box 225, TIMES BRANCH OFFICE. 22

$75 TAKES MY COSY WELL EQUIPPED little family restaurant; low rent, and lease, near Arcade Depot. See this if you want a bargain. Apply 516 EAST 5TH ST. 21

A GOOD BUSINESS MAN WITH $10,000 CAN secure an interest with a responsible position in an established business; safe and profitable. Address F, box 223, TIMES BRANCH OFFICE. 22

WANTED—APARTMENT HOUSE OF about 30 rooms; rent not above $5; walking distance; have the cash; will deal with owners only; must be a bargain. Address J, box 124, TIMES OFFICE. 22

GROCERY STORE.
Several elegant paying stores for sale at first cost, $1100, $4250 and other prices. Come get great bargain; also have meat market close in on West 7th st., $600. See PHOENIX REALTY CO., 202 Grant Bldg. 19

FOR SALE—RESTAURANT.
The right man or woman, with $300, can secure possession of a restaurant, which cost $1600 to fit up. Low rent, fine location. This is the chance of a lifetime for you. Phone A2790. WATSON, 322 L. A. Trust Bldg. 21

FOR SALE—BAKERY AND CONFECTIONERY; GOOD CHANCE FOR MAN WHO WANTS TO GO INTO HONEY-COCOANUT MACAROONS BUSINESS; OWNER HAS TO LEAVE CITY. ADDRESS 2706 VERMONT AVE. 'PHONE WEST 2251. 26

DRY GOODS AND FURNISHINGS, ONE OF the best towns in Southern California; fine store, clean stock; best location; about $5000; can reduce. OWNER, box 153, Ontario, Cal. 20

FOR SALE—MOVING PICTURE THEATER, excellent location, fully equipped and a great bargain. Act quick, as this won't last long. Address F, box 216, TIMES BRANCH OFFICE. 20

FOR SALE—RESTAURANT WITH BAR LIcense; well equipped, located at best beach near Los Angeles. Long lease; price $3000, cash or exchange for property. Address "VANGUARD," Venice. 20

FOR SALE—
Show Cases of every description. New and second-hand.
WEBER SHOW CASE AND FIXTURE CO.,
216-222 S. Los Angeles st. 24

FOR SALE—GOOD BARBER SHOP ON ONE of the best business streets in city, clear title; good lease, will sacrifice on account of sickness. Call at 534 EAST 5TH ST., or Phone Broadway 4030. No agents, owner. 22

GOOD CHANCE FOR TAILOR. A WELL-located tailor shop for sale cheap; over 2 years established, with low rent and good for $20 to $30 per week; good reason for selling. 304 N. AVENUE 64. 20

FOR SALE — STATIONERY, MAGAZINE, confectionery, ice cream, notions, cigars and tobacco. Laundry and express agencies. Cheap for cash. See owner. 504 S. GRAND AVE. 20

FOR SALE—GROCERY STORE, ONE OF the best corners in the city; doing good business; must be seen; good reasons for selling. See A. BOEKER, 405 Laughlin Bldg. 20

CASH GENERAL MERCHANDISE STORE; stock, horse, wagon, etc.; 4-room house, large, improved lot, storehouse, wagon, shed. Cash. 422 SEPULVEDA ST., San Pedro. 22

FOR SALE—SADDLE LIVERY BUSINESS, fine location and making money; got other business and cannot attend to it; will sell cheap. 1059 S. FIGUEROA. 20

BEST PAYING BARBER SHOP IN BUSY spot center Los Angeles, 5 chairs, but large enough for dozen; mirrors all around; sacrifice $1200. See PHOENIX, 202 Grant Bldg. 20

FOR SALE—NEW, MISFIT AND SECOND-hand clothing store, tools, stock and fixtures; sell cheap; rent $30. HENRY L. KOHN, 115½ Commercial st. 22

$750—FURNITURE AND LEASE OF 22 rooms and restaurant; new house; new furniture and a good business and low rent. MALLORY, room 311, 207 S. Broadway. 20

FOR SALE — LUNCH AND ICE CREAM parlor, doing profitable business; $1200; new fixtures; $1000 cash. Owner sick; must sell. Address J. W., box 186, Calexico, Cal. 20

TO LET—OR LEASE — FIRST-CLASS HOtel; completely furnished; 100 rooms highest class. Apply ROOM 311, 207 S. Broadway. A2043, Main 2443.

WANTED—TO BUY FOR CASH, FAMILY liquor store; submit proposition in writing; owners only. Address ALEXANDER, 330 Bradbury Bldg. 20

MEAT MARKET FOR SALE, FINE LOCAtion will sell cheap to right party. 4805 MONETA AVE., near corner 48th street. PHONE SOUTH 5622. 20

GREAT SACRIFICE OF A FINE GROCERY store, at 20 per cent. below cost; about $3000; agents and triflers need not apply. SOUTH 6377. 22

WANTED—MAN TO BUY HALF INTEREST in grocery and meat market at inventory; no agents. Address H, box 126, TIMES OFFICE. 22

WANTED — PARTY WITH MERRY-GO-round and other amusements, wanted good proposition. Address N, box 57, TIMES OFFICE.

WANTED—A FIRST-CLASS GROCERY store, located in city. Have the money to buy if business is right. Address N, box 12, TIMES OFFICE. 20

WANTED—WILL PAY $3000 TO $15,000 FOR good hardware store. Have the cash and mean business. Address N, box 2, TIMES OFFICE. 20

HAVE MORE BUSINESS CAN HANDLE alone; will sell interest up-to-date fine paying office business, cheap. Apply at once in person, ROOM 610, 356 Broadway. 20

VERY SMALL AMOUNT BUYS CONTRACT theater programme, making clear profit $25 week; can be made to pay $50 week. Meet OWNER, room 610, 356 Broadway. 20

WANTED—TO BUY GOOD PAYING BUSIness; have few hundred dollars to invest; what have you? Call ROOM 12, 244½ S. Broadway.

FOR SALE—CORNER GROCERY DOING all cash trade; close in; rooming-house neighborhood. See this for a bargain. MAIN 5597. 22

FOR SALE—LUNCH WAGON WITH GOOD location; will sell cheap for cash. 633 MAPLE AVE., in rear. 20

FOR SALE OR RENT—BARBER SHOP, good opportunity, investigate. 707 S. MAIN. 20

A GOOD EATING HOUSE WITH GOOD LIVing rooms, rent $20; price $200. Address 857 7TH ST., San Diego, Cal. 20

FOR SALE—RESTAURANT, CHEAP, DOing good business. Call at 274 EAST 54TH ST. 20

TO LET—RESTAURANT, FURNISHED, ATtached to hotel; also entrance to street; a snap. Apply ROOM 311, 207 S. Broadway.

FOR SALE—LIVERY STABLE, DOING good business; owner going East. Address DAYTON ST. LIVERY, Pasadena.

FOR SALE—SMALL GROCERY AND MEAT market; a bargain if taken soon. Phone EAST 140. 20

FOR SALE—OR EXCHANGE—
Property, business and position. Income $165 monthly. Box 62, LANCASTER, CAL. 28

FOR SALE — TEA AND COFFEE ROUTE business. F. W. SPARR, 107 N. Los Angeles st. 23

FOR SALE—BREAD ROUTE, HORSE AND wagon, cheap. 1309 E. 47TH ST., Los Angeles. 20

GIVE GOOD SECURITY AND $50 FOR USE of $450 60 days; good offer; address N, box 24, TIMES OFFICE. 21

FOR SALE—SMALL LUMBER YARD, 47TH AND CENTRAL AVE.

BUSINESS CHANCES—
Miscellaneous.

MAIN 2808. HOME F1481.
LEAHY & SON.
LEADING AGENTS,
SUITE 311-312-313½ SEVERANCE BLDG.,
SIXTH AND MAIN STS.

$10,000 or invoice—GENERAL MERCHANDISE STORE at a prominent coast town; low rent; good lease; will consider exchange for good residence property in Portland, Los Angeles, Long Beach or Pasadena, to one-half value, balance cash and terms; exceptional opportunity to get a large business.

$1200 — GROCERY AND MEATS; 3 living-rooms upstairs; rent $35; city limits; no competition; doing $35 daily; meat cart, horse and wagon; complete fixtures; all in splendid condition; this location cannot be surpassed for groceries, meats, wood, feed, etc. See LEAHY & SON.

$1000—ICE-CREAM, CANDIES; manufacturers of all kinds of home-made candies; fine soda fountain; cash register; large ice-cream and soda-water trade; seats 22 people in rear room; counters, showcases, back shelving; all complete and neat; rent only $30; west side. See LEAHY & SON.

$750—GROCERY, at invoice; good trade, including fruits, ice-cream, etc.; rent $30; all cash trade; no delivery; counter business; fixtures about $300; stock may invoice $450; we can recommend this business, and will guarantee the title; he buys for cash and sells for cash. See LEAHY & SON.

$1100—GARAGE AND MACHINE SHOP in prominent beach town; will invoice for suitable buyer and make good terms; complete line of tools, lathes, drill presses, etc.; rent $40; large room for work and storage; doing good business; beach town now booming. See LEAHY & SON.

$150 — MEAT MARKET — FIXTURES INCLUDE ICE BOX, ETC.; LOW RENT, GOOD LOCATION, GOOD BUSINESS. THIS BARGAIN FOR FEW DAYS ONLY. COME IN, GET CARD. LEAHY & SON.

$1200—BARBER SHOP, 4 chairs, large room; rent $50 monthly; receipts $100 weekly; fine fixtures; nice, clean trade; this chance is worth $1800; you can buy at $1200. See LEAHY & SON.

$850 — BAKERY, CANDIES, TEAS AND COFFEES; 2 rear rooms; rent $30; average $25 daily; large oven; bake shop complete; storeroom fitted for groceries; horse and wagon for delivery; one of the most complete bakeries and grocery stores in the city. See LEAHY & SON.

$1200—BAKERY, near-by town; 2 good horses and wagons; a fine route; large oven; display and salesroom, 5-year lease, rent $25; receipts $175 weekly, and can be increased by effort; town of 2500 inhabitants; this business is fully worth $1800; can buy this week for $1200. See LEAHY & SON.

$550—BICYCLE AND GENERAL REPAIR SHOP, near-by town; rent $10; wheels for rent and repairing, also tinning and plumbing; electric wiring done; fixtures and supplies; only shop of kind in town; $450 will buy without tinning and plumbing tools; open to thorough investigation. See LEAHY & SON.

$3000 — Fine CAFE AND LUNCH ROOM, Broadway; half cash, balance monthly; clearing $75 weekly and over; buyer can stay in place and see for himself before buying, and ascertain status of business; every privilege given to buyer; no fairer offer on the market. See LEAHY & SON.

$2400 will buy a BOWLING AND POOL HALL in near-by town of 10,000 population; my equity, $1500; will take $500 cash, balance clear property, or discount for cash; $900 against, payable monthly; 4 alleys, 3 pool tables, tobacco and fixtures will invoice $3000. See LEAHY & SON.

IF YOU BUY THROUGH US, WE PROTECT YOU AND GUARANTEE TITLE.
LEAHY & SON.
Cor. Sixth and Main sts. 20

FOR SALE—I WILL INVOICE THE STOCK and turn over a good business and a lease that is worth almost as much as it will take to buy the whole business; I can't give it my personal attention and for that reason somebody is going to get the biggest bargain and best value for their money of any established business in the city of Los Angeles; the books, stock and lease is open for inspection to any one meaning business, and the location is A-1. If interested, address or call at ROOM 215, Mason Operahouse, from 9 a.m. to 4 p.m. 21

FOR SALE—STOCK OF GENERAL MERCHANDISE AND FIXTURES AT GLENVILLE, KERN COUNTY, CAL. VALUE ABOUT $2200. SITUATED IN FARMING AND STOCK RAISING DISTRICT, HEALTHY LOCALITY. ALTITUDE 3200 FEET. POSTOFFICE AND LOCAL AND LONG DISTANCE PHONE IN STORE. ADDRESS MADDUX BROS. 20

FOR SALE—HALF INTEREST IN LARGE up to date, grandly located and highly established general realty brokerage business and better class general renting all kinds rentable properties and fire insurance business. Good, energetic man who is willing, courteous, worker can buy interest in that firm. Come go investigate if you have money to invest, where services will bring good returns. See PHOENIX REALTY CO., 202 and 204 Grant Bldg. 20

BUSINESS OPPORTUNITIES.
An up to date store of paints, wall paper, art goods, etc., for sale. At near-by thriving town, no competition, doing good business; invoices over $3000, can be bought for $2500 cash, or $1500 cash, balance in trade, or might accept all trade, clear property. This is an opportunity for an active man desiring this kind of a business. Present owner has accepted traveling position. W. P. WESSON, 443 S. L. A. st., Los Angeles, Cal. Phones—F6634, Main 534. 20

SNAP—BARGAIN; ACT QUICK: FIRST-class grocery business; best location Southern California; convenient to beach; old-established business; sales $125 daily; expenses low; good lease; future prospects good; business worth good bonus, but account important land interests requiring early attention business can be had for invoice, about $3500, for quick sale. For full particulars, address or call on STETSON-BARRETT CO., wholesale grocers, Los Angeles.

FOR SALE—LONG ESTABLISHED HARDware business in a prosperous town in richest agricultural district in State near Fresno. Stock all active and new. Modern warehouse in excellent location. Inventory including real estate about $17,000. Owner has other interests that demand his attention. Excellent opportunity for a live man. Easy terms to the right party. Address K, box 20, TIMES OFFICE. 20

FOR SALE—SWELL SPRING STREET cigar store near First street, clearing $150 per month, above expenses, fine mahogany fixtures cost $450, fresh imported stock of cigars and tobaccos cost $650; National cash register; cheap rent, 3 years' lease; laundry agency; news stand; suitable for man or lady. Price $700. I will take $350 cash, balance $20 monthly. See owner, 702 S. SPRING ST., room 1. 20

PICO FURNITURE MOVING CO.
Will move all your furniture and piano in one load in one van for $6. I have everything to do your moving with, 7 large open and covered vans, piano trucks, covers and plenty of packing. Employ nothing but careful, experienced men and guarantee perfect satisfaction. Beach and country trips cheap. PHONES WEST 1464. HOME 24108. 20

FOR SALE—BY WHOLESALE GROCERY company, a grocery and meat market, doing a fine cash business, located in center of city; cleared last year $4000; will sell at invoice; reason for selling, going out of city. We also have one grocery store, doing a cash business, sales $40 per day; no delivery; fixtures, $600, and stock at invoice about $800. Address L, box 92, TIMES OFFICE. 21

$3000 BUYS EXCLUSIVE RIGHT FOR THE sale THROUGHOUT the UNITED STATES of modern patented automobile device; lists at $50 and sells at sight; this is a bona fide proposition and will bear strictest investigation; preferable for eastern man; learn reason for selling. Address N, box 53, TIMES OFFICE. 21

WANTED—IN OR NEAR LOS ANGELES, tea and coffee, laundry or butter and egg route, or would purchase, half interest in real estate, or any other good business, with a good live man, must be a first class proposition, address with full particulars first letter, 1322 WEST 8TH ST., Los Angeles, Cal. 20

BUSINESS CHANCES—OLD ESTABLISHED and lucrative real estate business for sale at price of furniture. Present incumbent has been in business in this location for several years and has a valuable list to turn over. This is bona-fide. Am going north to reside. Reason for selling. Address D, box 277, TIMES BRANCH OFFICE. 21

UNDERTAKING
BUSINESS.
Funeral supplies, etc.; grandly equipped and established; nothing paying better; fine hearse, dead wagon, horses; in busy city, 25,000, near Los Angeles. Sacrifice, $7000 cash, or take part down. Learn reasons. See PHOENIX, 202 Grant Bldg. 20

WE ARE OFFERING A GUARANTEED SEcurity, industrial corporation; absolutely guaranteed to the full amount of your investment, and indorsed by one of the largest trust companies; let us show what the L. A. Chamber of Commerce thinks about it. Call or write, 203-4 DOUGLAS BLDG. 20

WANTED—A GOOD MAN TO MANAGE A branch office; salary paid; $500 required. Address L, box 31, TIMES OFFICE. 20

FOR SALE — GROCERY STORE, DOING good business, cash sales, $25 day, owner leaves city, rent $15. 4321 CENTRAL AVE. 20

FOR SALE—BEST DELICACY STORE IN Los Angeles, rooming house district, snap, $900. Call 707 W. 6TH ST. 20

FOR SALE—FINE CIGAR STORE, GOOD business; must leave city at once. 112½ S. BROADWAY. 20

FOR SALE—FIRST-CLASS LADIES' TAIloring shop. 3023 WEST PICO. 22

FOR SALE—CHEAP, 2 GOOD SODA FOUNtains. 117 E. 1ST ST. 24

FOR SALE—GROCERY STORE, CORNER, 38th and ADAIR. All new stock. 23

SWAPS—
All Sorts. Big and Little.

FOR EXCHANGE—TODAY, BIGGEST SNAP in a bungalow on Pico Heights, want lot $1250, rooming-house or cash $1050; trade $35,000 home in southwest, want stock, eastern property or rooming-house; trade $20,000 ranch, want eastern property, stocks or beach property. Call MARKS, 314 Citizens' National Bank Bldg. A5157; Main 8754. 20

FOR EXCHANGE — MONDAY, A SPLENdid ranch at Corcoran; $8000; all free and clear; near million dollar sugar factory. Want rooming or apartment house. Call MARKS, 314 Citizens' Natl. Bank Bldg. A5157, Main 8754. 19

FOR EXCHANGE—TODAY, A FINE RANCH of 8 acres, $9000, all free and clear, at Corcoran, near $1,000,000 sugar factory. Want rooming or apartment house. Call MARKS, 314 Citizens' National Bank Bldg. A5157; Main 8754. 20

FOR EXCHANGE—$3000 STOCK OF NEW and second hand furniture, good business, for ranch; will assume. Address F, box 217, TIMES BRANCH OFFICE. 20

FOR EXCHANGE—WILL ACCEPT HORSE, buggy and some cash as first payment on bungalow in southwest. Telephone 71367. 2933 DALTON AVE. 22

FOR EXCHANGE — FEW SHARES GOOD mining stock for vacant lots or any good real estate. Property now developing. Address D, box 53, TIMES OFFICE. 22

FOR EXCHANGE—$20, NEW INCUBATOR for typewriter. $1200 business lot for automobile. Bank valuation $1000. J. L. BENNETT, 303 S. Hill st. A5319. 22

WANTED—TO EXCHANGE EQUITY IN A fine building lot for piano. Apply 228 MERCANTILE PLACE, Hartsook Studio. 20

FOR EXCHANGE — BRICK, STONE, CEment or tile work for what have you? 'PHONE TEMPLE 1453. HOME 53769.

FOR EXCHANGE—NEW EDISON ROTARY mimeograph for typewriter or what have you? Phone A6892. 223 STIMSON BLDG. 22

FOR EXCHANGE—SQUARE PIANO, SUITable for a beginner. Want chickens or what have you? 1202 W. 2ND ST. 21

FOR EXCHANGE—SEWING MACHINE FOR chickens. 810 WEST 7TH ST. 21

MONEY TO LOAN—
In Sums to Suit.

TO LOAN—MONEY READY.
NO COMMISSION.
SEVEN PER CENT.
I have $20,000 to loan in amounts to suit. Money for building loans. CHARLES H. BAREFORD, 713 Grant Bldg., 4th and Broadway.

TO LOAN—$500,000 ON REAL ESTATE. Quick loans. Any sum desired. No red tape. Lowest rates of interest. Prompt appraisement. We draw all papers. Building loans a specialty. 'Phone A2790. WATSON, 322 L. A. Trust Bldg.

MONEY TO LOAN—AT REASONABLE RATE of interest, on city property; no charges for drawing papers, taking acknowledgment or appraising property; prompt attention given to all applicants. What amount do you want? A. T. JERGINS & CO. Established 1896. Suite 400, Herman W. Hellman Bldg.

MONEY LOANED ON FURNITURE AND PIANOS WITHOUT REMOVAL; DIAMONDS AND OTHER COLLATERAL. RATES LOW AS 2 PER CENT. PER MO. BANK REFERENCES. 316 HENNE BLDG. Phone F2112. 20

TO LOAN—$500,000 ON CHATTELS.
WATSON'S QUICK LOANS.
Generous loans on furniture, pianos, live stock, diamonds, real estate contracts, personal property; easy terms; confidential. 'Phone A2790. WATSON, 322 L. A. Trust Bldg.

TO LOAN—
$250,000.
MOYER & GILBERT.
612 FROST BLDG.
CITY LOANS. RANCH LOANS.
LOWEST RATES. PROMPT ATTENTION.
HOME A8827. MAIN 5474.

TO LOAN—MONEY LOANED TO SALARIED people just on your own name; no other security necessary. Don't borrow until you see me; my system is the best for railroad men, clerks, book-keepers, street car men and all other employees; business strictly confidential. NEWTON CO., 708 O. T. Johnson Bldg.

TO LOAN—GOING TO BUILD? SEE WATSON. I make straight building loans, generous ones, at lowest rates of interest. Labor and building material will never be cheaper than now. 'Phone A2790. WATSON, 322 L. A. Trust Bldg. 21

TO LOAN—
BUILDING LOANS
OUR SPECIALTY.
CONTRACTS PURCHASED.
METZLER INVESTMENT CO.,
401-402 STIMSON BLK.

TO LOAN—MONEY, IN AMOUNTS TO SUIT, on real estate.
HARTLEY,
Room 306, 154 N. Spring.
Phone A1102.

PRIVATE MONEY, 6, 7, 8 PER CENT. ON CITY OR COUNTRY REAL ESTATE; STRAIGHT BUILDING LOANS. LOCKHART & SON, 309 W. FIRST ST. MAIN 1472, A1472.

MONEY LOANED SALARIED PEOPLE without security; notes bought; loans on stocks, bonds and warrants. TRADERS' EXCHANGE, 231 Bryson Bldg. 'Phone Main 4870.

TO LOAN—ON PIANOS, FURNITURE, LIVE stock, diamonds, cut rates; pay back as convenient; will pay to see us. MILLER & CO., responsible; 506 Citizens' Nat. Bk. Bldg. A6057.

MONEY TO LOAN—
$200 to $250,000 to loan on real estate and other good securities at current rates. Established 1886. LEE A. M'CONNELL & CO., 211-213 Douglas Bldg.

MONEY LOANED SALARIED PEOPLE AND others without security; easiest payments; offices in 63 principal cities. Save yourself money by getting my terms first. D. H. TOLMAN, 430 Mason Bldg., Broadway and 4th.

TO LOAN—$5000.
IN ONE OR TWO LOANS,
7 PER CENT.
METZLER INVESTMENT CO.,
401-402 STIMSON BLK.

MONEY LOANED ON DIAMONDS, WATCHes, jewelry. We loan you more money, less interest, hold your goods longer than any one. Tickets issued. LEE BROS., 503 S. Main st.

MONEY TO LOAN IN ANY AMOUNTS, ON city or country property, at current rates. No delay in making loans. F. G. WEIK & CO., 330 H. W. Hellman Bldg. Phones Bdwy. 4522, F1760.

TO LOAN—ON FURNITURE, PIANOS, diamonds, chattels; lowest rates; easiest terms; no delay; liberal and courteous treatment. GEM LOAN CO., 532 Byrne Bldg. A1186. 20

MONEY TO LOAN—
IN ANY AMOUNT,
$50 TO $10,000.
E. J. ROBINSON & CO.,
24 402 Severance Bldg., 6th and Main.

TO LOAN—WE MAKE LOANS ON REAL estate; reasonable rates and quick service. THE SAYER-THOMPSON-IRONS CO., A8821; Main 1598. 319 S. Hill st.

MONEY LOANED ON DIAMONDS, JEWelry. Liberal loans, lowest rates; every courtesy extended to our patrons. H. W. BRYON CO., now 236 Mercantile Place.

TO LOAN—MONEY TO LOAN, IN SUMS to suit, at current rates of interest, on improved city property. I. H. PRESTON, 318 Laughlin Bldg.

MONEY LOANED ON FIRST AND SECOND mortgages, contracts, diamonds, life insurance; lowest rates. MECHANICS' LOAN CO., 436 Bradbury Bldg. A6670. Main 8219.

MONEY TO LOAN; EASY TERMS; PAYment monthly installments; loans made on improved property and for building. STATE MUTUAL B. & L. ASSN., 223 S. Spring.

WANTED—TO LOAN $10,000, $12,500, $15,000, for 3 years, at 7 per cent., on improved business property. Inquire of FRANK OUGHTON, room 409, Lankershim Bldg.

TO LOAN—I HAVE $12,000 TO LOAN ON good city or suburban property, at current rate, will divide in any amount. R. W. MOYER, 1821 West 5th st. Phone E1487. 21

TO LOAN — MONEY LOANED ON DIAmonds, jewelry and listed stocks; lowest rates. 705 SECURITY BLDG., Spring and 5th.

FARNSWORTH BROS. MAKE LOANS ON real estate. 215 LISSNER BLDG., 524 S. Spring st. F1206.

TO LOAN—FROM $300 UP ON REAL EState at reasonable rates. LARRIMORE & HEATH, 528 San Fernando Bldg.

MONEY TO LOAN—$700; PRIVATE MONEY, 7 per cent.; no commission charged. Address N, box 13, TIMES OFFICE. 25

MONEY TO LOAN, $1000, $1500, $2000, $2500, $3000. THOMAS LLOYD, 674 WEST 38TH STREET. Phone South 1724. 23

MONEY LOANED, CONTRACTS AND MORTgages bought. A. McCALL, 214 Bullard Blk.

MONEY ON AUTOMOBILES, DIAMONDS and real estate. MARKWELL, 302 Grant Bldg.

TO LOAN—6 TO 7 PER CENT. MONEY. BRADSHAW & SON, 508 Merchants' Trust Bldg., 207 S. Broadway. Home A1117.

TO LOAN—$500 TO $2000 ON REAL ESTATE. C. N. BRUNDAGE CO., Ocean Park, Cal. 22

R. W. POINDEXTER, 409 WILCOX BLDG., loans money on real estate, large or small amounts. Building loans a specialty. 20

$50,000 TO LOAN IN SUMS TO SUIT AT lowest rates of interest. GEORGE TAYLOR, 430 S. Broadway, room 516.

TO LOAN—SALARIED PEOPLE; NO RED tape, without indorser; confidential. WEST COAST EXCHANGE, 419 Henne Bldg. 28

PRIVATE MONEY, NO RED TAPE, ANY amount on good security. M. M. DAVISON & SON, 204-6 Wilcox Bldg.

MONEY TO LOAN ON APPROVED CITY property. Large amounts solicited. No red tape. MAIN 5937, A9169.

MONEY LOANED—
SALARIED PEOPLE. CONFIDENTIAL.
STANDARD LOAN CO., 305 HENNE BLDG.

TO LOAN— $2000 OR $3000, AT 7 PER CENT. Will divide. A. BOEKER, 405 Laughlin Bldg. A8197. Main 2881. 20

CONTRACTS BOUGHT, MONEY TO LOAN on second mortgages, small sums. HENTIG, 335 Citizens Nat. Bank Bldg. 21

MONEY TO LOAN—
In Sums to Suit.

THE KEY TO SUCCESS IS READY MONEY.

We have it, and will loan it to you at a reasonable rate quickly, and without publicity on your FURNITURE, PIANO, HORSES, WAGONS or other personal property, without removing them from your possession.

Time as long as needed, with the option of paying before due and stopping the interest. Amounts from $10 upward.

Businesslike treatments and reasonable terms assured to all.

See us if you need any money, and we will convince you that our methods are right. 8 a.m. to 6 p.m.

FIDELITY LOAN CO.
529 MASON BLDG.
S.E. corner Fourth and Broadway.
Phones F7421, Broadway 5171.

TO LOAN—MONEY—OUR RATES.
For loans on furniture, pianos, storage receipts, salaries, diamonds, etc., are the lowest ever offered. The following payments pay both interest and principal:
On $25 pay us 90c.
On $50 pay us $1.70.
On $100 pay us $3.10.
Other amounts in proportion.
No other charges. Nothing deducted from the loan. Special rebates for advance payments. Suburban loans made.
Information cheerfully given. All business strictly confidential. Private interview rooms.
GERMAN-AMERICAN LOAN CO.,
701-702 Delta Bldg. 426 S. Spring st.
Open 8 a.m. to 6 p.m., Monday and Saturday until 8 p.m.

DIAMONDS, JEWELRY FURNITURE, PIANOS, LIVE STOCK, ANY GOOD SECURITY.
REASONS WHY.
ESTABLISHED NINE YEARS.
DIAMONDS AND JEWELRY ARE SAFE WITH US.
LOWEST RATES OF INTEREST—2 TO 10 PER CENT. LOWER THAN OTHERS.
DIAMONDS AND JEWELRY KEPT IN BANK SAFE DEPOSIT VAULT.
BUSINESS STRICTLY CONFIDENTIAL.
INTEREST MONTHLY, NOT WEEKLY.
DON'T PAY HIGH INTEREST WHEN YOU CAN GET IT FOR LESS.
BANK REFERENCES. KUSEL, 107-108 STIMSON BLDG., THIRD AND SPRING.

TO LOAN—MONEY AT 6 AND 7 PER cent. in amounts from $500 to $25,000 on improved city property, available for prompt loans.
GOOD BUILDING LOANS A SPECIALTY.
OBEAR INVESTMENT COMPANY,
502 Exchange Building,
24 Cor. Third and Hill sts.

$1,000,000 TO LOAN ON REAL ESTATE.
5 to 7 per cent. net interest.
No delays. No red tape. Any sum desired.
Large and small city loans a specialty.
Ranch loans solicited.
We make straight building loans.
Cash loans made to complete buildings.
Cash for mortgages and deeds of trust.
References — Title Insurance & Trust Co., Title Guarantee & Trust Co., Los Angeles Abstract & Trust Co., First National Bank.
MATTHEWS & MATTHEWS,
The Leading Mortgage Loan Brokers,
505 Douglas Bldg., cor. Third and Spring sts.

WE LOAN MONEY ON IMPROVED PROPerty.
We loan our own money and do not charge commission.
We loan from $300 to $25,000.
We loan at 7 per cent. interest net.
We loan at Los Angeles, Pasadena or Hollywood.
We need more good loans.
If you are building, south or southwest and need money, call and see us.
THE JOHN M. C. MARBLE CO., H. W. Hellman Bldg.

$1,000,000 TO LOAN—
ON CLOSE IN INSIDE BUSINESS PROPERTY.
CHOICE RESIDENCE PROPERTY.
FARM LOANS.
BUILDING LOANS A SPECIALTY.
APPLY R. G. LUNT,
ROOM 308, SECURITY BLDG., 5TH AND SPRING STS.

MONEY TO LOAN—ON IMPROVED CENTRAL BUSINESS PROPERTY AT LOWEST RATES. PROMPT ATTENTION.
WINTER INVESTMENT COMPANY.
PHONES F5553. 1001-3 SECURITY BLDG.

TO LOAN—$100,000 FOR CITY AND COUNtry; $25,000 for short time, first and second mortgages and building loans.
Notes and mortgages bought.
$75,000 to loan on listed securities at 7 per cent.
S. R. EARNEST & CO.,
831 H. W. Hellman Bldg. Main 1555; A8757.

MONEY LOANED ON DIAMONDS, JEWelry, watches, typewriters, pianos, furniture, warehouse receipts, mortgages, real estate contracts, etc. Diamond loans our specialty. Loan our own money, do our own appraising, no delay, lowest rates. Business confidential, private rooms. Polite treatment. Bank references. Established 1903. We do the largest upstairs collateral loan business in city. H. T. REID & CO., suite 125, 142 S. Broadway. A1928.

QUICK LOANS ON FURNITURE, PIANOS, DIAMONDS, salaries, etc. Also short loans on real estate without brokerage fee; no publicity; goods remain in your possession; money ready same day; easy terms; all the time you want or can be repaid as convenient, reducing interest accordingly. It pays to deal with a reliable firm; 12 years established. CLARK & CO., 201 Security Bldg., 510 S. Spring st. Phone F7151 or Main 6663.

WE BUY NOTES, MORTGAGES, TRUST deeds, contracts issued for the sale of real estate, leases, etc. Money to loan for long or short time, secured by first and second mortgages on real estate. We loan our own funds and can furnish money 24 hours after application is made.
NOURSE & COMPANY,
202-204 L. A. Trust Bldg., cor. 3d and Spring.

TO LOAN—MONEY FROM
$2500 to $250,000,
AT LOWEST RATES,
ON CITY OR COUNTRY PROPERTY.
WRIGHT & CALLENDER COMPANY,
403 South Hill st.
Main 8040. Home 10745.

MONEY—
Loaned on furniture, pianos, horses, cattle, life insurance, contracts, any and all kinds of security; property left in your possession. You get the money the same day at the lowest rates. Paid back to suit you. Confidential and courteous treatment.
U. S. LOAN CO.,
416 Mason Operahouse,
127 S. Broadway.

"FIDELITY CO."
MONEY TO LOAN.
Real estate sold and exchanged.
Houses built on easy payments.
Conveyances carefully drawn.
Insurance written.
Notary public.
"FIDELITY CO.,"
22 422 Central Bldg. Main 6759.

MONEY TO LOAN—IF YOU WANT TO LOAN OR BORROW MONEY AT CURRENT RATES, SEE LOAN DEPARTMENT,
MINES & FARISH, 315 S. HILL.

TO LOAN—
I can procure any sensible loan for you on improved or vacant city property, from $500 up to $10,000, at a reasonable rate of interest. Quick action. No charge for appraising or drawing papers.
J. H. PETERS,
628-629 Security Bldg.
Phones F1207. Broadway 1314.

MONEY TO LOAN ON REAL ESTATE AT LOWEST RATES. WHY NOT DO BUSINESS WITH A FIRM ESTABLISHED 24 YEARS, THAT HAS A REPUTATION TO MAINTAIN. WE DRAW ALL PAPERS AND SAVE TIME AND TROUBLE. WE LOAN PRIVATE FUNDS FOR A LARGE NUMBER OF CLIENTS. EDWARD D. SILENT & CO., 609-10 S. HILL ST.

MONEY—WE HAVE THE FOLLOWING special funds to loan—
$2000 and $2500, 7 per cent.; city improved.
$5000, $6000 and $10,000; close-in ranches.
$20,000, 7 per cent.; alfalfa and grain ranches.
Money ready, immediate attention.
FRANK C. SMITH & SON, 305 L. A. Trust Bldg. A4874, Main 7992. 22

MONEY TO LOAN—
We have plenty of 7 per cent. money to loan; we also make building loans; if you are in need of money, call on us; cash ready.
BINFORD-COLLINS CO.,
3 424 Douglas Bldg.

SALARY LOANS. SALARY LOANS.
NO INDORSERS. NO SECURITY. NO PUBLICITY. REBATES GIVEN.
THE NATIONAL LOAN CO.,
519-20 Bryson Bldg., Second and Spring sts.
Open 8:30 to 6 p.m. Also open Monday, Wednesday and Saturday evenings till 8 p.m.

QUICK LOANS! QUICK LOANS!
STRICTLY SALARIED PEOPLE.
LOWEST RATES; EASIEST TERMS.
YOUR EMPLOYER NEVER KNOWS.
THE STATE LOAN CO.,
611-12 Grosse Bldg., Sixth and Spring sts.
Open 8:30 to 6 p.m. Monday, Wednesday and Saturday evenings till 8 p.m.

MONEY TO LOAN—
In Sums to Suit.

MONEY LOANED ON FURNITURE, PIANOS, LIVE STOCK, etc., without removal. Large loans on rooming-houses and ranch stock a specialty. Also on diamonds, life insurance. Short loans on real estate, first and second mortgages, trust deeds, contracts. We loan our own funds and can give you money at once and at low rates. HOSS & CO., 520 Trust Bldg., cor. Second and Spring. 'Phones A6801, Main 2241.

MONEY TO LOAN ON REAL ESTATE
AT SIX AND SEVEN PER CENT.
BUILDING LOANS IN THE SOUTHWEST AND WILSHIRE DISTRICTS.
MR. KOS,
408 UNION TRUST BLDG.
F5080. BROADWAY 1794.

TO LOAN—MONEY.
Ranchers of Los Angeles, Riverside, Tulare, San Bernardino, San Diego and Orange counties.
We can loan estate money in the above counties, amounts from $500 to $15,000; immediate attention.
Apply to
Home A8827. TRUSTEES,
Main 5474. 612 Frost Bldg.

WE MAKE STRAIGHT BUILDING LOANS.
6 per cent. on A-1 business property.
7 per cent. on A-1 residence property.
8 per cent. on 2nd grade residence property.
Small loans in near-by towns.
MATTHEWS & MATTHEWS,
The Leading Mortgage Loan Brokers,
505 Douglas Bldg. cor. 3d and Spring.

TO LOAN—WE HAVE MONEY TO LOAN in sums to suit at 7 and 8 per cent. net.
E. B. VAN HORNE & CO.,
A3285, Main 562. 508-509 Grant Bldg.

TO LOAN—ANY AMOUNT, 7 AND 8 PER cent. Give full particulars and I will call. Owners only. Address D, box 207, TIMES BRANCH OFFICE.

MONEY WANTED—
On Collaterals.

WANTED—MONEY—
$1200—3 years, 7 per cent., on modern 7-room house, lot 50x150; value $3000.
$1500—3 years, 8 per cent., on modern cottage, S.W., near Main; value $3000.
$4500—3 years, 7 per cent., on lot 120x140 and 2 houses, close in; value $9000.
$3500—3 years, 9 per cent., on 15-acre ranch at Redondo; value $7000.
$2500—3 years, 8 per cent., on good house and lot 160x280; value $6500.
$4500—3 years, 9 per cent., on 22 lots in Hollywood; value $12,000.
$10,000—3 years, 8 per cent., on 1200-acre ranch, good improvements; bank valuation $45,000; fine soil.
$10,000—3 years, 6 per cent., on $50,000, improved city property, close in; fine location.
Home A8827. MOYER & GILBERT,
Main 5474. 612 Frost Bldg.

WANTED—
$2800—At 7 per cent., Cahuenga near Wilshire, new 7-room bungalow, 60x150; value $6000.
$4000—7 per cent., Manhattan near Wilshire, new 9-room house; value $9000.
$4000—7 per cent., semi-business property near 1st and Alameda; apartments; rent $1200 year; value $13,000.
$8000—6 per cent., near Pico and Georgia, new 4 flats, 50x125; value $15,000; rent $1200 year.
$7500—7 per cent., Second near Olive, 4 flats; value $17,000; rent $1700 year.
JOSEPH REED COMPANY,
F1667, or Bdwy. 1567. 222-3 Security. 20

WANTED—MONEY; WE OWN AND OFFER for sale these gilt edge trust deeds. They are first liens on Los Angeles city property; time 1 to 3 years; interest 8 per cent. payable quarterly.
$7000—On Wilshire Boulevard, worth $17,000.
$5000—On improved property, worth $15,000.
$3000—On new residence, worth $6500.
$3000—On improved property, worth $6000.
$2500—On lovely cottage, worth $5000.
$1500—On beautiful cottage, worth $3000.
$1200—On cottage, worth $2500.
Security absolute. Nothing better.
Phone A2790. WATSON, 322 L. A. Trust Bldg. 21

WANTED—MONEY—
$3500—3 years, 7 per cent., 12-room house, 55-ft. lot; Georgia st. near 17th; value $7000.
$5500—3 years, 7 per cent., flats; 57-ft. lot; W. 10th, near Albany; value $11,000.
OBEAR INVESTMENT COMPANY,
502 Exchange Bldg.,
Cor. Third and Hill sts. 20

WANTED — FOR SALE, A $2000 TRUST deed. This is an exceptionally good loan. We guarantee it. Interest is 8 per cent. net, payable quarterly. If you want a gilt-edge loan at a generous rate of interest this will exactly suit you. Act promptly. It won't keep. Phone A2790. WATSON, 322 L. A. Trust Bldg. 21

WANTED—AT ONCE.
$850 for one year at eight per cent. Will give first mortgage on fine lot on Fourth ave., near Washington st., in the Arlington Heights, well worth $2000. See MASON, with EDWARDS & WILDEY COMPANY, 222 Laughlin Bldg.
Main 5307. Home 10767. 20

WANTED—MONEY.
$3000, at 7 per cent., for three years, on city property worth $8000. This is a good loan.
W. WRIGHT, Loan Department,
EDWARDS & WILDEY COMPANY,
Main 5307. 222 Laughlin Bldg. Home 10767. 20

WANTED — MONEY. HAVE YOU ANY money? Savings banks pay you 3 per cent. First mortgages on Los Angeles improved real estate pay you 8 per cent. If you prefer $80 on each $1000 to $30 on each $1000, see me promptly. Phone A2790. WATSON, 322 L. A. Trust Bldg. 21

WANTED—MONEY.
I have some gilt edge guaranteed mortgages which will net you 8 per cent. per annum, payable monthly. Don't you think that better than savings bank interest? See me promptly. Phone A2790. WATSON, 322 L. A. Trust Bldg. 21

WANTED—
$4000 for 3 years, at 9 per cent., corner on East Main st., close in, 100x150, paved and improved. This is a real 50 per cent. loan.
J. H. PETERS,
628-629 Security Bldg.
Phones F1207. Bdwy. 1314. 20

WANTED—MONEY, $5000, $2500, $1500.
For Sale—Three trust deeds for the above amounts, interest 8 per cent. net. They are gilt-edged loans; first mortgages on Los Angeles city improved property. We guarantee them. Better see me early. Phone A2790. WATSON, 322 L. A. Trust Bldg. 21

WANTED—MONEY—$1500.
I have a gilt-edge guaranteed trust deed for sale, which will net you 8 per cent. per annum, payable quarterly. That beats savings bank interest, does it not? See me promptly. Phone A2790. WATSON, 322 L. A. Trust Bldg. 21

WANTED—MONEY—
$1500 for 3 years, 7 per cent., as building loan; Laurel Canyon, Hollywood. Will give New York bonds additional security. Edward C. Hall, Pacific Coast Manager, Siegel Cooper Co., NEW YORK CENTRAL CO., 106 Security Bldg. Phone 10547; Main 60. 20

WANTED — PRIVATE PARTIES WITH large or small sums, to invest in first mortgages on real estate. Exceptional opportunities. Rate of interest twice what any savings bank pays. Phone A2790. WATSON, 322 L. A. Trust Bldg. 21

WANTED—WE CAN PLACE YOUR SURplus money in any amounts on safe, inside city property at reasonable rates. THE SAYER-THOMPSON-IRONS CO., A8821; Main 1598. 319 S. Hill st.

WANTED — MONEY TODAY; WILL SELL $1600 first mortgage for $1100 cash; due in 65 days; security is 30 times the value of loan in real estate; commission, $125. Call MARKS, 314 Citizens' Nat'l Bank Bldg. A5157, Main 8754. 20

WANTED—MONEY; MUST HAVE $300 THIS morning by 10:45; will return $360 in 30 days; security 30 times the value of loan in real estate; first mortgage; commission $50. Call MARKS, 314 Citizens' Nat'l Bank Bldg. A5157, Main 8754. 20

WANTED—FIRST MORTGAGE LOAN ON improved income city property, close in; in highest class location, $45,000; also $30,000, $10,000, $5000. T. WIESENDANGER, room 311, 207 S. Broadway.

WANTED—HAVE LOANS TO PLACE ON real estate, from $500 to $15,000. If you have money lying idle, please call at once. BROADWAY REALTY CO., 519 O. T. Johnson Bldg. 'Phone A6880, Main 1280. 22

WANTED—WILL PAY $150 FOR THE USE of $500 for 45 days; security $7500 real estate; first mortgage; commission $50. Call MARKS, 314 Citizens' Nat'l Bank Bldg. A5157, Main 8754. 20

WANTED—
Will sell $1000 short-term trust mortgage bond (best of security,) will pay 8 per cent. Owner, 812 HELLMAN BLDG., Spring and 4th.

WANTED — MONEY ON FIRST-CLASS real estate, 7 to 10 per cent., guaranteed. LARRIMORE & HEATH, 528 San Fernando Bldg.

WANTED—FOR 1 OR 2 YEARS AT 9 PER cent. net, $4500 on property worth $11,000; near Vermont ave. R. W. MOYER, 1821 W. 5th. Phone E1487 before 1 o'clock. 20

WANTED—$1200 ON GILT EDGE SECURity, property worth $4000; no commission paid. Address C. O. BINSFIELD, 3728 Wall st. 20

WANTED—AT ONCE, $6000, 3 YEARS, AT 8 per cent., on Ninth st., improved; worth $18,000; paved street. Address OWNER, 306 Citizens' Nat'l Bank Bldg. Main 5350. 21

WANTED—$16,000 FOR EXCELLENT LEMon ranch loan, security abundant and unquestionable. FRANK C. SMITH & SON, 305 L. A. Trust Bldg. A4874; Main 7992. 21

WANTED—TO BORROW $250 FOR ONE year, on large lot in shoestring strip. Address N, box 15, TIMES OFFICE. 21

WANTED—LADY WOULD LIKE LOAN OF several hundred dollars; security. Address N, box 56, TIMES OFFICE. 21

WANTED — $1600 ON 4-ROOM HOUSE worth, $3000; rented $20. OWNER 207 COPP BLDG. 20

WANTED—$500 TO $20,000 ON IMPROVED close-in city property. T. WIESENDANGER, room 311, 207 S. Broadway.

Classified Liners.

MONEY WANTED—
On Collaterals.

WANTED—MONEY ON FIRST MORTGAGES.
$500—1 year, 10 per cent. net, on 2 lots, each 50x150, on south side of 19th near Michigan ave., Santa Monica; value $1500.
$800—1 year, 12 per cent. per annum net interest, on lot 75x150, on second mortgage, corner E. Vernon ave. and Grove st., Pasadena, value $3000; with a 7-room and a 5-room house, value $1500; total value, $2500; to be taken subject to a first mortgage of $1500 at 7 per cent., due 1910.
$750—1 year, 12 per cent. net, on lot 40x200, on Sierra st., value $500; improved with a new 4-room house, value $750; total value, $1250.
$900—2 years, 8 per cent. net interest, payable quarterly, on lot 50x140, on south side 66th st., between Main and Moneta ave.; value $700; improved with new 5-room house, value $1300; total value $2200.
$1800—2 years, 8 per cent. net interest, payable quarterly, on lot with 40 feet frontage on E. Second st. near Indiana st., Euclid Heights, with a fine brand-new 4-room bungalow; total value, $3000.
$1800—3 years, 8 per cent. net interest, payable quarterly, on lot with 40 feet frontage on E. Third st., about 2 blocks west of Indiana st., Euclid Heights, with an exquisite new 4-room bungalow; total value, $3000.
$2000—2 years, 8 per cent. net interest, payable quarterly, on lot 40x104, on south side of 59th st., near Ascot ave., value $1000; improved with a new 5-room house, value $1500; total value $2500.
$1500—2 years, 8 per cent. net interest, payable quarterly, on lot 40x135; on Dalton ave., between 38th and 39th sts., value $800; improved with a fine new 4-room bungalow; value $1800; total value $2600.
$1500—2 years, 8 per cent. net interest, payable quarterly, on lot 40x125, on Vine st., between Columbus and Central ave., Glendale, value $700; improved with a fine new 4-room house, value $2300; total value $3000.
$1800—3 years, 8 per cent. net interest, payable quarterly, on lot 50x157, on west side of Milton st., between Wilson st. and Sunset blvd., Hollywood, value $1200; improved with a fine brand new 5-room bungalow of artistic design, value $2000; total value $3200.
$1750—2 years, 10 per cent. net, on lot 40x177 at Sunnyside, on Strawberry Park line, with 5-room house; value $2800.
$2800—2 years, at 7 per cent. net interest, payable quarterly, on lot 50x125, on W. 29th place, between Budlong and Normandie aves., value $1300; improved with 6-room house, value $2700; total value $4000.
$2250—2 years, 8 per cent. net interest, payable quarterly, on lot 50x125, on the north side of Griffin ave., between Avenues 39 and 41, value $1500; improved with fine 2-story 7-room house, value $3000; total value $4500.
$2000—3 years, 8 per cent. net, on lot 50x132 on Griffin ave., near Ave. 41; improved with a fine 7-room house; total value, $5000.
$2000—1 to 2 years, 8 per cent. net interest, on lot 40x136, on Catalina st., near Pico st., value $3000, with 2 houses, value $3200; total value $6200.
$5000—3 to 5 years, 8 per cent. per annum net interest, payable quarterly, secured by lot 40x100 on Raymond ave., Santa Monica, value $5500; with an apartment building of 27 rooms, a 7-room cottage and a 4-room cottage; value of buildings, $5500; total value, $11,000.
Without cost to you we will safely loan your money on first mortgages or deeds of trust on Los Angeles improved real estate or ranch property, worth two, three and four times amount loaned at 7 to 10 per cent. per annum net interest. Placing of funds of ladies and inexperienced persons honestly, safely and profitably a specialty. Money escrowed with title insurance companies in all loans. Insurance placed. Wills, deeds, mortgages, homesteads and all legal papers correctly drawn.
ADVICE FREE. Three Notaries in office.
REFERENCES:
Hundreds of satisfied clients, Title Insurance & Trust Co., Title Guarantee & Trust Co., Los Angeles Abstract & Trust Co., First National Bank.
MATTHEWS & MATTHEWS,
The Leading Mortgage Loan Brokers.
305 Douglas Bldg., cor. Third and Spring. 20

WANTED—MONEY. $1000 TRUST DEED second mortgage, on $4000. Property offered for $550. SIDDELL, 207 Copp Bldg. 20

STOCKS AND BONDS—
And Mortgages.

REYNOLDS & MANN—
428-429-430 San Fernando Bldg., 4th and Main. 'Phones—Main 4048 and F3977.
WILL SELL—
2000 Flour Gold Placer .... .07
100 F. R. Steifer $1.05
1000 Mt. Gaina .... .07
1000 California Wave Motor .... Cheap
1000 Tom Reed $1.15
500 Clara Consolidated .... .96
WILL BUY—
Jerome Verde Copper. 20

WHY LEAVE YOUR SMALL SAVINGS where you receive but 3 per cent. to 4 per cent., when we can sell you bank stock that will bring you 6 per cent., gold, annually, besides 10 to 18 per cent. accumulated undivided profits annually. Be wise and see CONLEE & POOR, 238 Bradbury Bldg. A9169, Main 5927. 21

WANTED—MEET MR. JOYCE OF SAN Francisco at our office. He has something good. It will help your bank account. He will pay expenses to see the proposition. He gives absolute guarantee. You cannot lose. Call get full particulars. This is good and bona-fide. HOLDERMAN & CO., 721 L. A. Trust Bldg. 20

WE ARE OFFERING A GUARANTEED security, industrial corporation, absolutely guaranteed to the full amount of your investment and indorsed by one of the largest trust companies. Let us show you what the L. A. Chamber of Commerce thinks about it. Call or write 203-204 DOUGLAS BLDG. 20

ARCHITECTURAL DRAUGHTSMEN EARN $25 to $50 weekly. I train young men and ladies in two months to hold good positions. Terms easy. J. B. COOK, 702 Spring, room 214. 22

WANTED—U. S. W. PRINTING TELEgraph stock (Telautoprint.) State amount you have and lowest price. Address P-P, box 1, TIMES OFFICE. •

WILL BUY LA ZACAULPA RUBBER stock; must be bargain; Oakland Peoples' Water bonds and common stock. Address D, box 118, TIMES OFFICE. 23

FOR SALE—COTTAGE AND CLEAR LOT at Redondo Beach, for $1700; will take $700 in good mining stock, balance cash. Address F, box 226, TIMES BRANCH OFFICE. 20

FOR SALE—500 NATIONAL ELECTRIC Works stock of Whittier at $1 per share. Address G, box 88, TIMES OFFICE. 24

FOR SALE—2200 SHARES SOUTHWESTERN Packing stock. Inquire of H. J. LAUGHLIN, 414 Security Bldg. •

WILL BUY UNION OIL STOCK AT MARket. Call 801 WRIGHT & CALLENDER BLDG. 22

THINGS ON WHEELS—
All Sorts.

AUTOMOBILES.

FOR SALE—PEERLESS TOURING CAR; will arrive Tuesday morning; high class and in good condition; a forced sale; investigate. LOS ANGELES AUTOMOBILE WAREHOUSE, 1122-1124 S. Main st. 21

FOR SALE—THE PEER OF ALL MAKES, A 45 H.P. Mercedes, 7 passenger, late model, modern in every detail; low price for quick cash. LOS ANGELES AUTOMOBILE WAREHOUSE, 1122-1124 S. Main st. 21

FOR SALE—OR EXCHANGE—A 40-H.P. 5-passenger car, that will stand inspection; very little used; want cash, choice lot or trust deed up to $1500. Address F, box 282, TIMES BRANCH OFFICE. 24

WANTED—LIGHT RUNABOUT OR ROADster in exchange for 2 lots, 26x150 ft. each, on corner Michigan and Fifth st., Santa Monica; will give or take difference. Address M, box 56, TIMES OFFICE. 22

FOR SALE—
$350—BABY REO, with top, jump seat, full set of lamps, car good as new. If you are looking for a bargain, in a runabout it here awaits you. Call 122 E. NINTH ST. 20

FOR SALE—
$600—Tourist, two-cylinder, five-passenger with top, car fully equipped and in first-class order. Must be seen to be appreciated. Call 122 E. NINTH ST. 20

1908 4-CYLINDER RUNABOUT, RUN LESS than twenty-five hundred miles. Perfect condition. Must sacrifice for cash. S. W. CORNER PICO AND HILL STS. 21

60 H.P., JUST LIKE NEW, WITH FULL equipment. Must be seen to be appreciated. Owner is abroad and says "sell quick." S.W. CORNER PICO AND HILL STS. 21

FOR SALE—2 CYLINDER TOURIST, TOURing car, perfect order, will sacrifice. LOS ANGELES AUTOMOBILE WAREHOUSE, 1122-1124 S. Main st. 21

FOR SALE—MODEL "M" CADILLAC touring car; 5 new tires; price low. LOS ANGELES AUTOMOBILE WAREHOUSE, 1122-1124 S. Main st. 21

WANTED—50 TOURING CARS; MONEY advanced if left with us pending sale. LOS ANGELES AUTOMOBILE WAREHOUSE, 1122-1124 S. Main. 'Phone Home F5300. 21

WANTED — AUTOMOBILE WORTH $1600, for lots worth $2200, mortgage $800, 4 years, 6 per cent. Can be sold in 60 days. A. H. BAILEY, 210 Mercantile Place. 20

FOR EXCHANGE—THOR MOTORCYCLE, nearly new, for delivery runabout, in good order. Address N, box 17, TIMES OFFICE. 22

FOR SALE— MODEL "K" WINTON, JUST overhauled; repainted; good as new, $650. 1124 S. Main st. 21

$1200 BUSINESS LOT FOR AUTOMOBILE; bank valuation $1600. J. L. BENNETT, 303 S. Hill. A8319. •

WANTED—2 TOURING CARS SUITABLE for rental. Address G, box 134, TIMES OFFICE. 21

FOR SALE—CADILLAC AUTOMOBILE IN good repair; must have cash. 'Phone EAST 2074. 20

WANTED—AUTO SEARCHLIGHT: STATE size and price. Address N, box 115, TIMES OFFICE. 20

FOR SALE—SPARK COIL FOR 4-CYLINDER auto engine. 753 OTTAWA ST. 21

THINGS ON WHEELS—
All Sorts.

AUTOMOBILES.

FOR SALE—
1909 close couple Packard touring car, direct from factory; fully equipped. See A. G. FAULKNER, 1127-9 S. Main st. Pierce Arrow Agency. 20

FOR SALE—45-H.P. 1908 PREMIER, 7-passenger touring car, with top and magneto, 4 cylinders, cost $4000. Great bargain at $2000. We will trade for any small car and part cash. 1908 Autocar runabout, with top, snap at $600. BELL & MILLER AUTOMOBILE CO., 1044 S. Main st. Home 'Phone 24019. We buy, sell and exchange motor cars of all makes. Automobiles taken on consignment and sold on 5 per cent. commission. 20

FOR SALE—1909 POPE-HARTFORD, PONY tonneau, in A1 condition; used 2 months; mileage 1400; top, Eismann magneto, Jones speedometer, clock, electric lights, reserve tank, 2 extra tires; entire outfit like new; original cost $3300; will sacrifice for $2700; immediate sale. Owner going East. Inquire 980 S. EL MOLINO AVE., Pasadena. 23

FOR SALE—WAYNE 4-PASSENGER RUNabout; first-class condition, good tires, paint, etc.; 2 speeds ahead and one reverse; has full leather top, magneto, tilting steering wheel, storage battery, tools, pump jack, etc. Bargain at $500; would exchange for a clear lot. Call before 9 a.m. any day at 1431 S. BURLINGTON AVE., or telephone 22796. •

SEVERAL MODERN ROADSTERS AND touring cars; will be sold this week at the lowest possible price consistent with good value. Look these cars over before buying elsewhere. LOS ANGELES AUTOMOBILE WAREHOUSE, 1122-1124 S. Main st. 'Phone Home F5300. 21

FOR SALE—WINTON TOURING CAR, MODEL K, IN FINEST SHAPE; ALMOST NEW; AM GOING EAST; WILL TAKE $675 CASH IF BOUGHT WITHIN NEXT WEEK; THIS IS BIGGEST BARGAIN IN CITY. ADDRESS C. R. SAYER, 301 TAJO BLDG. 21

FOR SALE—PACKARD CAR, '07, 7-PASSENger car, overhauled at factory, and new parts put in December 25; in perfect order and fully equipped with all extras; wish to sell for cash; party going east. Address K, box 124, TIMES OFFICE. 20

FOR SALE—
$450—BUICK, two-cylinder, five-passenger touring car, 1907 model; tires almost new; the owner a tourist leaving for the east in a few days has ordered an immediate sale. Car easily worth $800. Do not miss this opportunity. Call 122 E. NINTH ST. 20

FOR SALE—OR EXCHANGE, MODERN 4-room bungalow, on Pico Heights; large lot, with lawn, trees and flowers; rents for $15 a month; want good automobile as first payment, balance easy. Address K, box 42, TIMES OFFICE. •

FOR SALE—SELDEN TOURING CAR, 30 H.P.; fully equipped; seats 5 comfortably; 3 months' light use; cost $2600. Will sell for $1500 cash. Address S. VAN ETTEN, 159 S. Marengo ave., Pasadena, Cal. 'Phone 2253. 21

FOR SALE—$600; BUICK 2-CYLINDER, 5-passenger car, in perfect running order, with top and glass front. This is an opportunity to purchase a splendid touring car at a very low price; owner leaving city. See SCHRODER, 1788 W. Washington st. •

FOR SALE—BRAND NEW '09 RAMBLER, model 44, 4-cylinder, with Magneto, 5-passenger touring car. Everything perfect; operated 30 miles. Cost $2550. $2100 takes it. R. & L. CO., 1044 S. Main st. Phones Main 5339; Home F1045. 22

A STANDARD MAKE 1909 7-PASSENGER FULLY EQUIPPED TOURING CAR. WILL GIVE HIGH-GRADE RESIDENCE PROPERTY IN EXCHANGE. GIVE FULL DESCRIPTION AND PRICE. ADDRESS J, BOX 71, TIMES OFFICE. 24

FOR EXCHANGE—FOR 2 OR 4-PASSENGER auto, stock in operating gold mine now shipping ore smelter; return $100; this stock will make you money. F. SNOVER, 105 S. Broadway. Main 3144, A8122. 22

MUST SACRIFICE "ELMORE" 5-PASSENger machine; make an offer. 1142 S. MAIN. 21

BUGGIES. PHAETONS. RUNABOUTS.

FOR SALE—FOR ANY REASONABLE OFfers for cash. Concord spring business buggy in fair condition, or will rent cheap by the day, week or month. RACINE VEHICLES, 127 S. Los Angeles st. 20

FOR SALE—GENTLE HORSE, PHAETON and harness; all in good condition; $150. Address E. A. M., P.O. box 133, WHITTIER, Cal.

FOR SALE—2 NICE RUNABOUTS, 2 SETS of harness, 2 saddles. 1059 S. FIGUEROA. 20

MOTORCYCLES.

FOR SALE — INDIAN MOTORCYCLE IN perfect condition, cheap. 509 GERMAIN BLDG. 20

MOTORCYCLE, CHEAP, 3½-H.P. NO USE for it. 1116 W. 22D ST. 20

WAGONS AND CARTS.

FOR SALE—TOP WAGON, CAN HITCH single or double; cost $225; sell for $125. Call 1565 West Pico. DRIVING CLUB STABLES. 20

FOR SALE—GOOD HAND-MADE WAGON, long box; very suitable for a plumber. 1379 W. 37TH PLACE. •

BAKERY WAGON FOR SALE CHEAP. Very convenient. Apply 750 S. MAIN ST. 21

FOR SALE — FINEST CAMP WAGON IN city, fully equipped. Phone EAST 1230. 24

LIVE STOCK FOR SALE—
Horses, Cattle, Mules, Etc.

FOR SALE—TEAM OF SORREL HORSES, 2300 lbs.; sound and true; nearly new harness and 1-ton spring wagon, very cheap. Take Santa Ana car to Crutcher, fourth house south. V. FUNDER. 22

FOR SALE—FRESH HOLSTEIN JERSEY; large rich milker; will take small milker in exchange; also fresh Jersey, 5½-gal.; first man comes will take her. 422 NORTH CHICAGO ST. Brooklyn car. 20

FOR SALE—A GOOD ALL-AROUND HORSE, weight 1300; good bakery wagons and harness; a bargain; after 6 p.m. 1115 SAN PEDRO ST. 20

FOR SALE—900-LB. TEAM OF CHUNKY mules; 1300-lb. team of bay horses; 1 extra good driver; 1 combination and 1 good saddler, 825 S. GRAND. 20

FOR SALE—A FINE SPAN OF EASTERN mules, weighing 2300 lbs.; four and five years old; together with harness and wagon, at 1822 PASADENA AVE. 21

FOR SALE—SIX-YEAR-OLD BAY BREEDing mare; fine looking buggy surrey, new harness; price $190. Call between 8 and 12 a.m., 122 WEST 46TH ST. 22

FOR SALE—3 MARES SUITABLE FOR ranch purposes, also good 2 seated carriage, will trade for driving or sadle horse. 1565 WEST PICO. DRIVING CLUB STABLE. 21

FOR SALE—OR TRADE—4 FAMILY OR dairy cows, large milkers; will trade for fat stock. Cor. PACIFIC BLVD. AND FRUITLAND AVE. 20

FOR SALE—MARE, WEIGHT 1200 LBS., 7 years old; city broke; true puller, double or single; fat and ready for work; price right if sold at once. 127 E. 25TH. 21

FOR SALE—SHETLAND MARE, GOOD size, any child can drive, almost new harness and runabout; cheap. Come and try her. 2148 WEST 29TH ST. •

FOR SALE — 1150 LB. BLACK HORSE, buckskin horse, 1050 lbs., $35; horses to rent, 50 cents a day. 811 SAN JULIAN ST. 20

FOR SALE—TWO GOOD HORSES, WEIGHing about 1100 each; good true workers; single or double; sound and alright; very cheap. 1031 W. 20TH ST. Phone 21262. 21

FOR SALE—STYLISH SINGLE DRIVING horse and buggy, perfectly gentle, safe for any lady to drive. Call at 1136 COURT ST. 20

FOR SALE—A GOOD GENTLE FAMILY mare, sound; weight 1000, and Babcock buggy and harness, $125 buys outfit. Call for Mrs. Morgan's rig at 558 CENTRAL AVE. 21

FOR SALE—SPLENDID FAMILY FAWN Jersey cow; can't be beat for cream and butter; 5 years old; fresh April 22. 2011 MAUBERT AVE., East Hollywood. 20

FOR SALE—HAVE DECIDED TO REPLACE my horses with motorcycle; I will sell same at a sacrifice. Apply 1922 W. ADAMS. 26

FOR SALE—SOUND, GENTLE 900-POUND bay horse; light wagon, harness, all $65. 1015 W. SEVENTH ST. Main 3828. 21

FOR SALE—50 MULES, 4 AND 5 YEARS old, weight 1000 lbs. to 1200 lbs. A. L. DICKS, Angiola, Tulare county. •

FOR SALE — $100 SADDLE MARE FOR $100; bay single-footer, suitable for gentleman or lady. 1327½ S. HOPE. 20

FOR SALE—20 GOOD WORK MULES, 6 TO 9 years old, 1150 to 1300 lbs.; low priced, but good workers. 847 NEW HIGH ST. 23

FOR SALE—DRIVING MARE, CITY BROKE, basket phaeton and two-seated surrey. Inquire OFFICE, 227 South Main st. 24

FOR SALE—HORSES, 6 TO 10 YEARS; 900 to 1300 lbs.; can be seen any day from 12 to 2, at 3617 HARVARD BLVD. 24

FOR SALE—HORSE SUITABLE FOR ANY kind of work; will sell cheap if sold at once. 127 E. 25TH. 21

FOR SALE—FRESH, FINE JERSEY COW, giving 5½ gallons rich milk. MAIN 6502. 21

FOR SALE—3 SPAN OF MULES, CALIFORNIA LAUNDRY, 337 E. First st. 21

FOR SALE—SIX WHITE ROCK CHICKENS, 353 WEST 62ND ST. Moneta ave. car. 21

FOR SALE—GOOD JERSEY COW. GEO. A. KING, 720 Santa Fe ave. 20

FOR SALE—24 FINE DAIRY COWS. L. M. FALL, 301 Frost Bldg. Phone A1384. 20

LIVE STOCK FOR SALE—
Horses, Cattle, Mules, Etc.

FOR SALE—AUCTION SALE, 50 HEAD OF OREGON HORSES, THURSDAY, APRIL 22, AT 10 O'CLOCK, I WILL SELL 50 HEAD OF GOOD, HEAVY BONED YOUNG HORSES, WEIGHING FROM 1100 TO 1400 POUNDS. THESE HORSES ARE GREEN BROKE, READY TO GO TO WORK. THEY ARE BROWN WAGONTIRE MOUNTAIN HORSES OF OREGON. THEY ARE THE BEST HORSES IN OREGON, BEING RAISED IN THE MOUNTAINS GIVES THEM BETTER LIMBS, BETTER WIND, IN FACT, THEY WILL LAST LONGER THAN 3 CALIFORNIA RAISED HORSES. EVERY HORSE WILL BE GUARANTEED AS REPRESENTED OR NO SALE. IF YOU ARE WANTING HORSES, DON'T FAIL TO ATTEND THIS SALE AS EVERY HORSE WILL BE SOLD TO THE HIGHEST BIDDER. HORSES AT YARDS ON TUESDAY, APRIL 20, AT W. A. SAUNDERS'S STOCK YARDS, 440 ALISO ST., OPPOSITE MAIER'S BREWERY. ED STUART, ED F. SMITH, AUCTIONEER. 22

FOR SALE — 18 FIRST-CLASS YOUNG mules, weighing from 1100 to 1300 lbs., as good as they make mules, and the best broke, gentlest bunch you ever saw; fast walkers; also 4 good work mules, with a little age on them, but are in good condition and just came out of the harness; also 4 good heavy pairs of horses, 2 good single horses, 3 3 and 4-year-old fillies, fine ones, weighing to 1400 lbs. 2 pair 3-year-old geldings, weighing 1300 lbs.; all fine ones; 3 yearling fillies, 3 2-year-olds, mares and geldings; 20 mares and colts by their sides, or soon will have; I want to sell this stock this week; if you want anything of this kind, we can sell you what you want; splendid opportunity for farmers to get good brood mares. Take Redondo cars on Main st., get off at Moneta ave. and Westlamb station, and you are with the stock man in charge. No business done on the Sabbath. 20

FOR SALE—WILL ARRIVE TODAY, 44 mules and 20 horses, without a doubt 2 carloads of the best horses and mules ever shipped to Los Angeles or any other market. Mules weighing from 1100 to 1400; horses, 1300 to 1700. Anyone wanting something good should not fail to see this stock and if you do not want to buy it will be worth a trip to our stables to look at this fine selection. SNOWDEN BROS., 401-405 Aliso st. Phones Home A3017; Sunset Main 1870. 20

FOR SALE—TEAM OF BAY HORSES, 6 AND 7 years old; weighing 2600 lbs.; anybody desiring a first-class team would pay you to see them before buying elsewhere; I paid $430 for this team 2 years ago, unbroken. This team can be seen for the next 2 days at 1219 MISSION ROAD, between 8 and 11 a.m. and 1 to 4 p.m. 21

FOR SALE—50 HEAD OF HORSES AND mares, 3 to 7 years old; the best that ever came to Los Angeles; the sale will commence Tuesday at 10 o'clock a.m.; all horses are guaranteed as represented. They can be seen at feed yard, 1217 MISSION ROAD, opposite County Hospital. 20

FOR SALE—ONE STANDARD BRED BAY pacing mare, 7 years old, weight 1100 lbs.; one combination horse, eight head good all-purpose horses; one good 3400-lb. team, 7 years old; one ranch wagon, three sets double harness. 305 E. EIGHTH ST. Phone Broadway 2736. 20

FOR SALE—MULES.
We have 15 head of Missouri-bred, well-broken mules for sale; from 5 to 7 years of age, weighing from 1100 to 1200 lbs. each. RANCHO VERDE CO., Victorville, Cal. •

FOR SALE—FINE TEAM OF HORSES, 6 and 7 years old, sound and true; weight 2300; 1 good 1200-lb. sorrel mare, works in any harness; 1 nice black single driver, buggy and harness; will sell together or separate. 334 CENTRAL AVE. 21

FOR SALE—1 GOOD BLACK CAB HORSE, set brass-mounted harness and A1 cab in good condition; cheap if sold at once. N.W. COR. 2D AND SPRING, opp. Richelieu bar, after 7 p.m. 20

FOR SALE—I STILL HAVE A FEW CHOICE young horses; 1 mare in foal, left, having sold my ranch to the Los Angeles aqueduct; also one 3 1-4 Webber ranch wagon. Apply 111 E. ADAMS. 28

FOR SALE—FINE FAMILY SURREY HORSE, 7 years old, standard, 1160 lbs., bay, gentle, sound, fearless; no dealers; also Babcock surrey and single harness. 2927 HARVARD BLVD., 9 to 12 a.m. 20

FOR SALE—PRETTY BLACK COMBINAtion horse, $100; nice bay combination mare, $125; these are the cheapest horses in Los Angeles for the money; 2 saddles, runabout and harness. 2059 S. FIGUEROA. 20

FOR SALE—A NO 1 PAIR BLOCKY BUILT horses 6 and 7 years old, weight 2400; sound and true workers; also one good work team, weight 2300, and sound, for $165. Call at 558 CENTRAL AVE. 21

FOR SALE—HANDSOME BAY MARE, 7 years old, 1050 pounds, rides and drives, good set of harness and Babcock runabout. This outfit left for quick sale. Call 712 SOUTH FIGUEROA ST. F1386. 20

FOR SALE—1 COW, JUST FRESH; WILL sell cheap for cash. 1553 E. 54TH ST. 20

LIVE STOCK FOR SALE—
Poultry, Birds, Dogs, Etc.

FOR SALE—OR EXCHANGE—ANGORA male cat, 2 white, blue eyed, sired by Marcus; 1 black, 1 red registered; also lot of pullets and 2 fine roosters, cheap for cash. 638 E. 24TH ST. 22904, South 2278. 20

FOR SALE — BROWN AND WHITE LEGhorns, laying hens, Buff Orpington hens, with broods; closing out. HARRY ESHBACH, Nadeau and Crockett. Watts Local car. 21

FOR SALE—BABY CHICKS; ALSO FOUR weeks' old chicks, thoroughbred Brown Leghorns. 134 WEST ADAMS. Phones 22313, South 1466. 21

FOR SALE—14 CHOICE R.I. REDS, LAYing pullets, at $1.25 each; also beautiful pen of White Rocks. Bargain. 1302 GIRARD ST. 20

FOR SALE—COLLIE PUPS FOR SALE; best stock in Southern California. See LEON ELIEL, 285 W. Mountain st., Pasadena. Home phone 2668. 20

FOR SALE — BEAUTIFUL ANGORA KITtens, from pedigreed stock. 743 TOWNE AVE., Apartment 2. 20

FOR SALE—EGGS FROM BEST CORNISH fowl in America. SOUTH 5126. 20

DOGS OF ALL KINDS.

FOR SALE — SEVERAL GROWN DOGS cheap, also toy spaniels, skye and fox terrier puppies, English and French bulldogs; dogs at stud; dogs boarded. FORTUNA KENNELS, the 25-acre dog farm. 4000 Mission road, Pasadena line cars to Mission road, &c. 20

FOR SALE—GLEN TERRACE COLLIE AND private boarding kennels, best equipped in the West. 3781 DOWNEY AVE. 'Phone East 761. 26

LIVE STOCK WANTED—
Of Various Kinds.

WANTED — GOOD GENERAL PURPOSE horse, about 1100 pounds; steel tired buggy or runabout, and harness; will buy separate; no traders or dealers; give full particulars. Address N, box 32, TIMES OFFICE. 20

MINING—

HERE IT IS AT LAST. YOUR LONG-looked for opportunity to secure a ground-floor partnership interest in a bonanza. It's an immensely rich gold placer and for $500 you can get an interest that will be worth a little fortune in a year. More than that, I will absolutely guarantee you against loss, with ample security. Address M, box 150, TIMES OFFICE. 21

PRACTICAL MINER, WHO HAS MADE success of developing prospects, wishes to meet reliable party or parties who would furnish capital for prospecting and developing mining property; references exchanged. Address B. B., 200 COULTER BLDG., L. A. 21

FOR SALE—
One of the biggest gypsum deposits ever put before the public; millions of tons in sight; come down to my office and I will show the actual goods. 142 S. BROADWAY, room 108.

HAVE A GROUP OF 5 CLAIMS, PART OF which are fractions; adjoining the big "Bonanza" ground, near Vicksburg. A good proposition for a company. Address J. W. NISBIT, Vicksburg, A. T. 20

WANT A HIGH CLASS MAN TO HANDLE high grade mining proposition. Free milling developed. Address N, box 62, TIMES OFFICE. 22

IRVING & CO., GOLD REFINERS AND ASsayers. Cash for bullion. 128 N. MAIN ST.

FOR SALE—CORPORATION UNDER LAWS of Arizona, one million shares. Address N, box 8, TIMES OFFICE. 20

ACME ASSAY OFFICE, 121½ S. BDWAY. Gold, 75; gold-silver-copper, $1.25. •

WADE & WADE, ASSAYERS, CHEMISTS, 218 E. First st. Established 1887.

ASSAYING—

MORGAN & CO.,
227 S. Main st.
Metallurgists and Mining Engineers, Assayers, Smelters and Refiners.
Cash for bullion.
Practical tests of ore our specialty.
PHONE MAIN 1617.

H. L. PAYNE, ANALYTICAL CHEMIST, with Baverstock & Staples, assayers and metallurgists. Laboratory, 222 W. FIRST ST.

IRVING & CO., GOLD REFINERS AND ASsayers; cash for bullion. 128 N. MAIN ST.

I TEACH PRACTICAL ASSAYING, CYAniding, etc. 121½ S. BROADWAY, room 4.

R. A. PEREZ, ASSAYER, CHEMIST AND metallurgist; highest references. Established 1895. 120 N. MAIN.

ACME ASSAY OFFICE, 121½ S. BDWAY. Gold, 75; gold-silver-copper, $1.25. •

GEO. C. ROBBINS, ASSAYER AND METALlurgical chemist, 1400 Union Trust Bldg. •

LOST, FOUND, STRAYED—
And Stolen.

LOST—SATURDAY AFTERNOON, A PEARL necklace consisting of 3 strands of pearls and a pendant of pearls with an emerald in center, between corner First and Main and 631 Sunset Blvd., on Angeleno Heights car line. Finder return 631 SUNSET BLVD. Reward. Main 1654. 22

LOST — RED FOLDING POCKETBOOK, containing cards and Y.M.C.A. membership card; also five dollar bill, presumably in poolroom at Fifth and Broadway. Finder keep money if book is returned. T. B. REAVIS, 148 West 18th. Phone Main 8344. 20

LOST—DARK GREY HORSE, CROOKED front leg, black mane and tail, weight about 1000 lbs., between 10 and 12 years old. Reward for return to 539 E. 1ST ST. Phone Main 1768. 20

LOST—OR STOLEN — FROM 2007 HOBART blvd., black Boston terrier, with white markings. Answers to name of "Doc." Reward if returned to 2425 WESTERN AVE. No questions asked. 20

LOST—BETWEEN THIRD AND SIXTH STS. on Olive, or Hill, a fur neck piece, suitable reward will be paid to finder upon return of fur to EMS HOTEL, Olive st., near Third. 22

LOST—LADY'S SMALL GOLD OPEN-FACE watch, monogram S. J. C.; also fleur de lis watch pin, at Venice Sunday, April 17. Finder please notify MRS. S. J. COBLER, 2332 S. Olive st., Los Angeles. Liberal reward. 21

LOST—PACKAGE ON CAR COMING FROM Pasadena to Los Angeles yesterday, containing 5 lady's dresses and man's shirt marked Ville de Paris. Reward if returned to CRESSATY, 127 S. Spring st. 20

LOST—ON 23RD ST., NICKEL CASE, OPEN-face Elgin watch, with Franklin automobile fob. Return to 865 W. 23RD ST., and receive reward. 20

LOST—APRIL 16, COLLIE DOG, LAME ON front foot. Without collar. Return 539 WINDEMERE AVE., receive reward. Morning till 10 a.m. Tel. Temple 846. 20

LOST—BELT PIN, SUNDAY, ON TEMPLE st. car, or on Main st., between 1st and 3rd. Reward. Please address B. J., 302 Howard st., Pasadena. 20

LOST—LONG HAIRED SMALL WHITE DOG, with brown spots back of ears; Return to 719 S. OLIVE ST., and receive reward. Main 6056. 21

LOST—FOX TERRIER PUPPY, LONG TAIL, black, brown and white in color; license No. 1687. 1235½ WEST WASHINGTON. Phone West 4361. Reward. Name Midget. 20

LOST — DIAMOND RING, DIAMOND weighing about 1 1-4 carats, on S.S. Governor or between San Pedro and Hotel Antlers. Return to Antlers, liberal reward. 21

LOST—STRAYED OR STOLEN, A SMALL tan dog with license, name and address on collar. Return to MRS. B. TRIMBLE, 2629 Van Buren Place. 'Phone 72548. 21

LOST—GOLD WATCH, WITH INITIALS N.E.T. and gold fob attached. Finder will be rewarded at SAN ANGELO APARTMENTS. 20

LOST—SUNDAY MORNING, NEAR NINTH and Hope, pair lady's gold eye-glasses. Reward. 821 S. HOPE. 20

LOST — WHITE SERGE BELT, WITH large gold buckle. 'Phone 72796, or WEST 1501. Reward. 20

LOST—APRIL 19, A PEARL BROOCH PIN; Pico Heights car or street; liberal reward. 1508 MAGNOLIA AVE. 22

LOST—GOLD-BARRED PIN, WITH SOLItaire and extra pin, and chain attached, on March 16. Liberal reward. 'PHONE 53956. 22

LOST—YELLOW PERSIAN PET CAT. RETurn to 1669 W. ADAMS and receive reward. 20

LOST—FROM 3465 DAYTON AVE., WHITE English Bull Terrier. Reward. Phone 31243. 21

LOST—AL MALIKAH SHRINE BUTTON. Liberal reward if returned to 400 S. FREMONT. 20

LOST—LADY'S GOLD WATCH, CLOSED case, between 6th and Spring, Hill to 7th and Spring. Tel. SOUTH 523. Reward. 20

LOST—A PACKAGE OF LAUNDRY, SATURday night. Bed stricken. F7966. 21

GOVERNMENT LANDS—
And Land Scrip.

THIS IS THE BEST TRACT OF LAND IN Southern California open to homesteads and desert entry; climate and soil adapted to orange and lemon growing; get in on the first locations for choice tract; don't miss this opportunity. For full information call at 302 WILSON BLDG., 1st and Spring. 21

WE LOCATE OIL LAND. WE KNOW OF a new field. BEST IN THE WORLD. Interested? Call at room 316, San Fernando Bldg. N. R. DEXTER & CO. •

$125 PAYS IT ALL. CALL IN AND LET us show you how to get 160 acres fine close-in agricultural or fruit land. Plenty of water. 623 CHAMBER OF COMMERCE. •

WE CAN PLACE YOU ON SOME OF THE finest homestead land in the State for less than $1 per acre. OSBURN LAND CO., 405 Chamber of Commerce. •

OIL PROPERTY—

FOR SALE—
Oil lands in a well-developed field; a large number of producing wells in this field; one well on this property; no guess work.
A. P. CHAPIN,
21 501 Security Bldg.

PROVEN LANDS IN KERN RIVER, Midway, Sunset and McKittrick oil fields for sale or lease to the right parties. No agents or real estate brokers. WILBERT MORTGAGE CO., 629 Citizens' National Bank Bldg. •

WANTED—500 FT. 10-IN. 28 LBS. 1000 FT. 8-inch and 1500 ft. of 6-inch drive pipe. Call early Monday morning. 202 FROST BLDG. 21

PARTIES TO BUY OR LEASE OIL LAND will do well by calling at room 316, San Fernando Bldg. N. R. DEXTER & CO. •

MUSICAL INSTRUMENTS—
For Sale, Exchange or Wanted.

FOR SALE—BEAUTIFUL UPRIGHT PIano, used only 9 months. Well-known make. Genuine ivory keys. Elegant colonial case, handsomely decorated, 3 pedals, 3 strings to each tone; continuous dust-proof hinges; full-length music rack. Piano is up to date and as good as new; rich velvet scarf and stool. Can furnish clear bill of sale and guarantee. Will sell for only $195, and can arrange for $5 monthly payments. 628 S. HILL. 20

FOR SALE—CABINET GRAND UPRIGHT piano, used only 4 months; high-grade make; Flemish oak cash; up-to-date in every way and can't be told from new; rich scarf and stool to match piano. Can furnish full guarantee and bill of sale. Original price $400, but will sacrifice for almost half price. 654 W. 35TH ST.

UPRIGHT PIANOS—$4 MONTHLY.
Our second hand department offers well-known makes in excellent condition at $4 monthly. Why rent when you can buy on such easy terms.
GEO. J. BIRKEL,
• 345-7 S. Spring street.

FOR SALE — UPRIGHT PIANO IN FINE condition; only $100 for immediate sale. Call for inspection. 413 W. FIFTH ST.

FOR SALE—GOOD PIANO. MUST SELL at once, a bargain. 1037 S. HOPE ST. 20

TYPEWRITERS—
Of Various Makes.

BAKER-HOEY CO. BOUGHT THE ENTIRE stock of California Typewriter Exchange at 25 cents on the dollar; all makes typewriters at unheard-of prices. Each machine guaranteed. Call and secure first choice. 244½ SOUTH BROADWAY. Main 4691. 24

TYPEWRITERS, ALL MAKES, ALL prices; the largest assortment to choose from on the coast. Get our prices before buying. All makes for rent $2.50 to $3 per month.
LOS ANGELES TYPEWRITER EX.,
A5613. 138 S. Broadway. Main 3903. •

MUST SELL AT ONCE FOR CASH, NO. 2 Smith Premier in excellent condition. Price only $32.50. Address K, box 72, TIMES OFFICE. 20

FOR SALE — BLICKENSDORFER PORTable No. 7 typewriter, cheap. MR. KELLY, 408 South Hill. 20

$30 NEW INCUBATOR FOR TYPEWRITER. Owner, J. L. BENNETT, 303 South Hill. A8319. 23

FOR RENT—SMITH PREMIER, PERFECT condition, $1.50 month. 649 P. E. BLDG. Main 4254, F8760. 20

MASSAGE.
And Other Baths.

TRAINED NURSE AND MASSEUSE would like a few more patients wishing massage treatments. Busts developed. Physicians' references. 'Phone Boyle 2006, A7055. Room 15. 22

NAUHEIM MINERAL AND ASCAGE baths, vibration, curative and corrective gymnastics, massage, etc. 703 WEST 10TH. Phone 67214; Main 1821.

SWEDISH MASSAGE, ELECTRIC VIBRAtion and baths. EMMA ERICKSON, 137 S. Broadway, room 3. 'Phone A4563. •

MRS. WIDMAYER, HEALER, CURES BY magnetic and vibratory methods; 7 years' experience. 748 W. 7TH ST. Phone F1939. 26

MRS. M. E. STAHMER, 722 LAKE ST., MASsage and baths for ladies.

MANICURING, ELECTRIC TREATMENTS, rheumatism, nervous troubles. 107 W. 3D. •

STORAGE —
All Sorts.

TO LET—LARGE PRIVATE LOCKED IRON rooms for furniture, etc., $1.50 and $2 per month; trunks, boxes, etc., 25c and 50c. Open vans, $4 per day or 75c per hour. We pack and ship household goods everywhere at reduced rates. COLYEAR'S VAN & STORAGE CO., office 509-11 S. Main st. Warehouse, 415-17 San Pedro st. 'F3171, Main 1117.

THE L. A. VAN, TRUCK AND STORAGE CO.'S office moved to 440 S. Spring st. R. E. DUNSTON, prop. Main 115; Home F7694. &

WAITING FOR ROOSEVELT.

BIG GAME REPORTED IN GREAT ABUNDANCE.

[ASSOCIATED PRESS NIGHT REPORT.]

MOMBASA (British East Africa) April 19.—A cablegram has been received here from Theodore Roosevelt changing his original plan not to stop in Mombasa on his way to the ranch of Sir Alfred Pease, on the Athi River.

Mr. Roosevelt has accepted the invitation extended to him by the Mombasa Club to attend a dinner and will stay two days on the coast before going up country.

The new house at Sir Alfred's ranch has been completed and Mr. Roosevelt will be entertained in it.

Natives are coming into Mombasa from all parts of the country to witness the disembarkation of the "Great White Chief."

Baron Tallien de Vizek, a famous Hungarian hunter, who has just passed through Mombasa, reports that big game prospects are still good on the route recently taken by him. Common antelope and zebra are plentiful, but when stalking elands and gnu on the plains at the foot of Mount Dwiniaro, he was much interfered with by rhinoceros.

The report of a record group of lions on the Nandi Plateau and elephants in Enburgen forests is now confirmed.

If Mr. Roosevelt's party has to take in the Nandi and Enburgen districts and the Athi and Tana Rivers, they will need to cover many hundreds of miles of stiff marching, continuing many weeks, during which there will be little shooting.

REGISTERS KICK.

DISAPPROVES OF STEEL ALLIANCE.

STOCKHOLDER IN TRUST MOVES TO RESCIND ACTION.

Wants Decision of Directors Insuring Control of Tennessee Coal and Iron Company Voted Down—Chairman Gary Declares That Move Was Wise and Will Be Profitable.

[ASSOCIATED PRESS NIGHT REPORT.]

NEW YORK, April 19.—J. A. Hodge, a stockholder of the United States Steel Corporation, at the annual meeting held at Hoboken, N. J., today moved that the action of the directors of the company, insuring control of the Tennessee Coal and Iron Company, be disapproved, and the board and officers be requested to take steps to rescind that action. The motion was voted. E. H. Gary presided.

In a statement to the stockholders Chairman Gary said he regarded the purchase of the Tennessee Coal, Iron and Railroad Company as a wise move, and predicted that the future would show a large profit from it. Mr. Gary stated that at the time of the organization of the United States Steel Corporation it controlled more than 60 per cent. of the steel industry of the United States. Although it had expended millions of dollars for new construction, the proportion of its production to the total production in the United States in the latter part of 1907 was approximately 56 per cent. The purchase of the Tennessee company added about 2¼ per cent. to the total production of the corporation.

Discussing the steel condition, Mr. Gary said there had been a gradual but slow improvement, and that prospects were bright.

After the stockholders adjourned, Mr. Gary said the corporation did not contemplate an issue of any bonds. He added that the report that the company was to establish plants in China was without foundation.

PATENTS—
And Patent Agents.

BECKER & BLAKESLEE (TRACY C. BECKer, Raymond Ives Blakeslee.) Formerly of New York. Lawyers and solicitors. Patents and copyrights secured and trademarks registered in all countries. Litigation in all courts. 214-218 MASON OPERAHOUSE BLDG., 127 S. Broadway. 'Phone A7212. •

PATENT AND TRADEMARKS SOLICITING and litigation. TOWNSEND, LYON & HACKLEY, 504 Merchants Trust Bldg., 207 S. Broadway. Home A8191, Main 9120. •

G. E. HARPHAM GETS PATENTS, INVENtions financed, patent litigation; 25 years' experience. 417 UNION TRUST BLDG. F6931.

PIONEER PATENT AGENCY, HAZARD & STRAUSE, founded 30 years. 839 Citizens' Bk. Bldg., 3d & Main. PATENT BOOK FREE. •

JAMES R. ROGERS, EX-EXAMINER U. S. Patent Office, patents. 428 BYRNE BLDG. •

DETECTIVE AGENCIES—
And Detectives.

ELMS DETECTIVE AGENCY WILL UNdertake all legitimate detective work intrusted to it by corporations, attorneys or individuals; correspondence, everywhere; very best of references. Established 1887. Office WILSON BLDG., Los Angeles, Cal.

FREEMAN'S DETECTIVE AGENCY, 409-10-11 Union Trust Bldg., established 1893. Confidential investigations made in any part of the world by expert operatives, prompt and accurate reports on all cases.

IF YOU ARE IN NEED OF EXPERT DEtective services, one with 18 years of active service, both as police and private detective, it will pay you to correspond with me. 731 S. BUNKER HILL, apartment 2. •

EXPERIENCED WOMAN, CIVIL OR CRIMinal cases, in or out of the city; reference if desired. South 1676, or address A, box 7, TIMES OFFICE. 20

PHYSICIANS—
With Office and Hours.

SPECIALIST—FOR WOMEN ONLY.
Cure guaranteed in every case accepted. Examination free. 10 to 4. 632 WEST 6TH, room 107. 24

ARTHUR T. CAMPBELL, OPTICIAN, HAS moved (from 542 S. Broadway,) to 517 S. BROADWAY, room 301. Take elevator. •

DR. CROCKER, SPECIALIST FOR WOMEN. Free examination. Results guaranteed. 208 MERCANTILE PLACE. 25

MRS. HAUSLER, MIDWIFE, 25 YEARS' experience. 736 E. 21ST ST. 21710. •

DR. INEZ DECKER, 702 S. SPRING ST. Obstetrics. Hours 10 to 2. Room 222. •

ATTORNEYS—
And Counselors at Law.

CARLYLE WYNN, ATTORNEY AND NOTary, all cases civil and criminal; consultation free. SUITE 211, Citizens' National Bank Bldg., Third and Main. Telephones A7783, Broadway 2524. 21

THE WYATT LAW AND COLLECTION AGENCY can collect your old accounts. 147 S. Broadway. A3732. M. 1273. 24

I SPECIALIZE ON MARRIAGE LAWS AND probate cases. CROMWELL SIMON, 514-16 Bumiller Bldg., 430 S. Broadway. 23

MACHINERY—
And Mechanical Arts.

FOR SALE—ONE 500-FT. STEAM DRILLing machine, complete, in good condition; used less than one year; can be seen at Oil Well Supply Yards, corner Main and Alameda sts., Los Angeles. OIL WELL SUPPLY CO. 24

WANTED—ONE 3½-INCH BYRON JACKson second-hand centrifugal pump; vertical shaft. Address H, box 125, TIMES OFFICE. 26

EDUCATIONAL—
Schools, Colleges, Private Tuition.

JOIN OUR DICTATION CLASS AFTER business hours; increase your speed. STENOGRAPHERS' EXCHANGE, 315 Trust Bldg. F5015, Main 4159. 20

PRIVATE PUPILS WANTED, ALL GRADES of the public schools taught, 50 cents per hour. MISS MINTENER, 2010 Temple st. 20

SPANISH AND FRENCH TAUGHT PROPerly by PROF. JUAN F. RODRIGUEZ, 724 Beacon st. Call after 6 p.m. 27

FREIGHT FORWARDING—
Shipping Household Goods.

REDUCED RATES ON HOUSEHOLD GOODS to all points east and west. JUDSON FREIGHT FORWARDING CO., 200 Central Bldg., 6th and Main, Los Angeles. Phones—F1492, Main 714.

COLYEAR'S VAN & STORAGE CO., SHIP goods anywhere, east or west, at reduced rates. Get our estimates on packing. Office, 509-11 S. Main st. 'Phones F3171, Main 1117. •

HAIRDRESSERS
Chiropodists and Manicures.

15 CENT WORK! FLORENTINE HAIRDRESSING COLLEGE. Excellent of course; big sale this week, Broadway at Mercantile Place. F7287. 24

NOTARIES PUBLIC—
Statements, Acknowledgments.

TO HAVE SIGNATURES ACKNOWLEDGED or legal papers executed, go to GRACE H. BLAIR, Notary Public and Stenographer, 315 Union Trust Bldg. F5015. Main 4159. 20

NURSES—
With Experience.

TRAINED NURSE HOME FOR CONFINEment cases. 530 SAN JULIAN ST. Home 6322.

DRESSMAKING—
And Dressmaker.

SHIRT WAISTS, WASH SUITS AND UNderwear; prices reasonable. Call 216 W. 27TH ST. 20

BOILERS—
And Boiler Works.

L. A. BOILER WORKS, MFRS. OF BOILers and tanks. Special attention to repair work. 119 REDONDO ST. Tel. M. 2851, Ha. 1533.

FORTUNATE.

SCIENCE GIVES HIM NEW ARM.

BROKEN BONES KEPT IN PLACE BY USE OF WIRE.

Deputy City Poundmaster Benefits by Clever Surgery—Terribly Injured, Month Ago, When Run Down by Motorcycle—Police Still Searching for Rider.

Surgical science has practically given a new arm to Michael J. Doran, the deputy city poundmaster who was run down and terribly injured by a motorcycle, a month ago.

His left forearm was hurt in such a manner that for a time it was thought he would never have the use of it again. After X-ray examinations, several operations were performed but the attempts to set the two fractured bones proved unsuccessful.

As a last resort, Dr. Charles W.

Photos by Dr. Albert Soiland.

Remarkable Break.

X-ray photographs showing the unusual fracture (above) of the two bones of Michael J. Doran's left forearm, and (below) the manner in which Dr. Bryson wired them, so that the arm is expected to be practically as good as ever.

Bryson, who has been attending Doran, opened the arm and delicately wired the bones. Before many weeks have passed, it is expected the patient will be able to resume his duties for the city.

Doran's pluck, in the face of what seemed a hopeless injury, won the admiration of his hundreds of friends and acquaintances in Los Angeles. He is more than 50 years old but of rugged build and good health.

While waiting for a car on Main street, a month ago, he was hit by a motorcycle that was going at a high rate of speed. The rider, thinking he had killed a man, did not stop. Although the police have been searching for him, no clew to his identity has been discovered.

Doran was unconscious when he was taken to the Receiving Hospital. After his injuries had been temporarily attended to, he was transferred to the Sisters' Hospital and Dr. Bryson was called into the case. In addition to the broken arm, the patient had sustained concussion of the brain, many bruises and a fracture at the neck of the left femur. This last is very painful and difficult to heal. Frequently, it results in the shortening of the leg. Doran will, however, escape that misfortune.

It was the left forearm that was the trouble maker. The fractures were oblique and when set, the bones were disarranged by the slightest action of the muscles. Wire has been used in such a case very rarely in the history of local surgery.

MILLIONS ACRES RESTORED.

WASHINGTON, April 19.—More than a million acres of land were today restored to the public domain by Secretary Ballinger. Of the total acreage restored, 400,000 acres are in the Billings and Bozeman land districts in Montana; 250,000 acres in the Bozeman, Great Falls and Helena land districts, also in Montana, and 327,000 acres in the Evanston (Wyoming) land district.

CASH INDEM…
WASHINGTON… sistent the … really was sever… manding of the … the punishment of … Rev. B. W. Labare … sionary, "according … their guilt," appear… made public today … partment. Secretary … solutely to accept … of $20,000 to the … sionary in lieu of … formance of the … sian government."

KILLED IN TRA…
WASHINGTON, … dred and eighty-… killed and 2492 injured … dents during the … December 31, last, … Interstate Commerce … port today. Other … bring the total … up to 17,644, including … 16,846 injured. This … of 2814 as compared … There were 1973 … derailments, causing …

NEW ORPHEU…
SAN FRANCISCO, … ble event, marking … in the rehabilitation of … after its virtual destruction … quake and fire three … the opening tonight … pheum Theater on … occupied by the old … ment of the same …

FAVORS PAYN…
WASHINGTON, … patch from Gov.-Gen. … Philippines, strongly … passage of the Payne … public today by the … Affairs.

The position is taken … ing embarrassment … caused to the insular … temporary loss of revenue … Payne bill be enacted … compared to the … be done to sugar and … the bill fail.

WASHINGTON …
Five-Minute Session.
WASHINGTON, April … was in session for only … day, the report of the … census bill being … An appropriation bill … funds for the taking of … decennial census and … was introduced by … Tawney of Minnesota. … the taking of the census … $10,000,000.

Names Minister to Chile.
WASHINGTON, April … ident today nominated … son of Iowa to be envoy … and Minister Plenipotentiary …

Resume Friendly Relations.
WASHINGTON, April … reached the State Department … that both Holland and … send ministers to Caracas …

Would Tax Corporations.
WASHINGTON, April … Beveridge introduced today … tax the gross receipts of … at the rate of one-tenth … cent. Senator Beveridge … would produce an … of $20,000,000.

Mrs. Cummins Elected.
WASHINGTON, April … bert J. Cummins, wife … Cummins of Iowa, was … dent of the National … dren of the American … day.

Sets Date of Adjournment.
WASHINGTON, April … ing to an announcement … by Chief Justice Fuller, … Court of the United States … journ for the present term …

Government Accepts the …
WASHINGTON, April … tleship Mississippi was … by the government today.

McCormick's Nomination C…
WASHINGTON, April … ate today confirmed the … Aloysius I. McCormick as … Attorney for the Southern … California, and Ira Abbott … sistant Justice of the Supreme … of New Mexico.

OBITUARY.

George Von Schoen.
OAKLAND, April 19.—… Schoen of the Von Schoen … Navigation of San Francisco … morning at his Alameda home … a prominent Mason, and … in this city for nine years … known all over the Coast … of instruction. For many … a sufferer from heart disease … a wife and four children.

Capt. George King.
SAN FRANCISCO, April … George King, who served … Spanish-American War … of Roosevelt's Rough Riders … his home in this city today … recommended by Col. … brave and meritorious … the war. He was a brother … eron King, Jr., president of … tion Commission, and a … late Gov. Henry H. … King was a practicing …

Try Murine Eye Re…
For Red, Weak, Weary, … rine Doesn't Smart—Soothes Eye …

Billy Pessura…
At McLain's Curio Store, …

CASH INDEMNITY...

WASHINGTON, April ... sistent the American ... really was several ... manding of the ... the punishment of ... Rev. B. W. Labare, an ... sionary, "according to ... their guilt," appears in ... made public today by ... partment. Secretary ... solutely to accept a ... of $20,000 to the relatives ... sionary in lieu of ... formance of the clear ... sian government."

KILLED IN TRAIN A...

WASHINGTON, April ... dred and eighty-four ... killed and 2492 injured ... dents during the three ... December 31, last, ... Interstate Commerce C... port today. Other kin... bring the total number ... up to 17,644, including ... 16,846 injured. This ... of 2814 as compared w... There were 1973 coll... derailments, causing $1,...

NEW ORPHEUM ...

SAN FRANCISCO, April ... ble event, marking ... in the rehabilitation of ... after its virtual destru... quake and fire three y... the opening tonight of ... pheum Theater on the ... occupied by the old pla... ment of the same name.

FAVORS PAYNE ...

WASHINGTON, April ... patch from Gov.-Gen. ... Philippines, strongly ... passage of the Payne bill ... public today by the Bureau ... Affairs.

The position is taken th... ing embarrassment that ... caused to the insular gov... temporary loss of revenue ... Payne bill be enacted ... compared to the injustic... be done to sugar and to... the bill fail.

WASHINGTON B...

Five-Minute Session.

WASHINGTON, April 19.— ... was in session for only five ... day, the report of the con... census bill being presented. An appropriation bill ... funds for the taking of the ... decennial census and other ... was introduced by Re...

Tawney of Minnesota. The ... the taking of the census ... $10,000,000.

Names Minister to Chile.

WASHINGTON, April 19.— ... ident today nominated Thomas ... son of Iowa to be envoy extr... and Minister Plenipotentiary ...

Resume Friendly Relations.

WASHINGTON, April 19 ... reached the State Department ... that both Holland and France ... send ministers to Caracas, V...

Would Tax Corporations.

WASHINGTON, April 19.— ... Beveridge introduced today a ... tax the gross receipts of ... at the rate of one-tenth of ... cent. Senator Beveridge ... would produce an additional ... of $20,000,000.

Mrs. Cummins Elected.

WASHINGTON, April ... bert J. Cummins, wife ... Cummins of Iowa, was ... dent of the National Soc... dren of the American Re... day.

Sets Date of Adjournment.

WASHINGTON, April 19.— ... ing to an announcement ... by Chief Justice Fuller, the ... Court of the United States ... journ for the present term on ...

Government Accepts the Missi...

WASHINGTON, April 19.—The ... tleship Mississippi was finally ... by the government today.

McCormick's Nomination Con...

WASHINGTON, April 19.—The ... ate today confirmed the nomi... Aloysius I. McCormick as Unit... Attorney for the Southern D... California, and Ira Abbott to ... sistant Justice of the Supreme ... of New Mexico.

OBITUARY.

George Von Schoen.

OAKLAND, April 19.—Geo... Schoen of the Von Schoen ... Navigation of San Francisco, ... morning at his Alameda home ... a prominent Mason, and had ... in this city for nine years. ... known all over the Coast as a ... of instruction. For many years ... a sufferer from heart disease. ... wife and four children.

Capt. George King.

SAN FRANCISCO, April 19 ... George King, who served ... Spanish-American War as a ... of Roosevelt's Rough Riders, ... his home in this city today. ... recommended by Col. Roose... brave and meritorious conduct ... the war. He was a brother of ... ron King, Jr., president of the ... on Commission, and a nephew ... ate Gov. Henry H. Haight ... King was a practicing atto...

Try Murine Eye Re...

For Red, Weak, Weary, Watery ... Doesn't Smart—Soothes Eye ...

Billy Possums

At McLain's Curio Store, ...

TURKEY.

(Continued From First Page.)

... The missions at Adana and ... are now receiving adequate ... Hamsina is awaiting relief. ... have occurred also at ... a city of about 50,000 people, ... eighty miles northeast of Alex... It is reported that twenty ... were killed or wounded there. ... authorities at Marash behaved ... and the disorders were soon put ...

... American Embassy is without ... information concerning the re... arrest here yesterday of George ... McCabe, an American from Colo... Springs.

TROOPS WILL ENTER CITY TODAY, REPORT.

[ASSOCIATED PRESS NIGHT REPORT.]

BERLIN, April 19.—A rumor ema... from Vienna says the Sultan ... expressed his willingness to abdi... in favor of Mohammed Rechad ... heir apparent to the throne. ... dispatch to the Lokal Anzeiger ... Constantinople says it is rumored ... Rechad Effendi has been ... Sultan at Salonika. The ... Anzeiger's Salonika correspond... says it is intended to establish ... provisional seat of government at ... place.

... received in Young Turk ... in Berlin state the troops will ... Constantinople on Tuesday. ... correspondent at Athens of the ... Anzeiger has had an interview ... Mahmoud Mukhtar Pasha, who ... commanded the first army corps in ... Constantinople on the day of the up... April 1, and who has arrived ... Athens on board the German steam... Bayern. The general said:

CAUSTIC CRITICISM.

"The uprising was planned to occur ... when I was occupied with ... duties on the Asiatic side of the ... If the Minister of War ... taken proper steps immediately ... movement easily could have been ... in the bud without bloodshed. ... was informed too late, and when I ... my headquarters I found it ... by a mob of thousands of ... people.

"I ... collected the troops ... had not become disaffected, and ... four battalions of infantry, three ... of cavalry, one battery of ... and a machine gun division I ... through repeated attacks, ... the people. It would have ... child's play to crush this move... at the start if authority had ... given me to proclaim a state of ... but the ministry and Parliament ... cowardly. I was expressly ... to take energetic measures, ... movement become an ava...

"... the Sultan's proclamation of ... I resigned. The next day I ... the flash of a gun before my ... which were surrounded by ... soldiers. The shot was ... at me, but missed. I made my ... over a garden wall, and then ... several neighboring houses, ... had hoisted foreign flags. Final... reached the harbor, where I made ... way on board the Bayern.

BLAMES THE SULTAN.

"The mutineers were encouraged by ... certainty of receiving the support ... the Sultan for any reactionary ...

"... Mukhtar Pasha is of the ... that it is a mistake for the troops ... the Young Turks to march ... Constantinople immediately. They ... wait until the troops who ... their control become unbear... then the Salonika men ... welcomed by the people as ...

"... Tageblatt today published an ... with Enver Bey, the former ... military attaché at Berlin, ... by its correspondent at ... Enver Bey is now one of ... military pillars of the Young ... He said:

"The counter-revolution will every... be nipped in the bud by the im... demonstrations in favor of the ... constitution. We have received ex... assurances of support from Smyrna and ... We are sending for the ... thirty battalions with artil... to Constantinople. Of this force ... advance guard is now about ... miles from the capital.'

OFF FOR THE FRONTIER.

"We have rejected offers of volun... but the demonstrations in sup... of our purposes from all races ... I hardly expect serious re... from the Constantinople gar... The uprising of the troops in ... capital was not a national move... it was not even religious.

"I start this evening for the fron... Proofs are lacking for the as... that the Sultan caused this ... He would not compromise ... and he fears too much for the ... of the throne to have done so."

... another dispatch from Constanti... the correspondent of the Lokal ... says:

"The situation is extremely serious. ... general massacre can be prevented ... by the speediest success of the ... troops. The liberal unionists ... understand to what purpose the ... used them and as a re... they are partly downcast and ... incensed against the palace. ... sentiment of the troops in the ... is turning strongly against the ...

KEY TO FORTIFICATION.

"The movement of the troops loyal ... the Young Turks to Tchatalja ap... to be proceeding with the great... order. Everything was planned ... in exact detail. Tchatalja ... the key to the girdle of fortifica... around the capitol. Your mili... arrived there Sunday ...

"... Bey is in command of the ... advance guard of the Salonikans. When ... deputation of pacification from Con... ... greeted him he asked ...

"'Have you brought the head of ... the old man? We cannot negotiate so ... long as you come without that head.' ... This deputation, consisting of thirty ... wanted to proceed to Salonika, ... but it was compelled to return here. ... Enver Bey consented to give orders ... to have them shot immediately if they ... attempted to get in touch with the sol...

"The troops which arrived at Spar... Saturday afternoon, under the ... of Nisi Pasha, proceeded ... to Kutchuk and Tchekmedje, ... where it is believed they will await the ... coming of reinforcements. They will ... then be conveyed on vessels and, avoiding ... Constantinople, march direct to Yildiz ... Kiosk.

"Many officers have deserted their ... and joined the Salonikans. ... chief of the general staff, ... one of the officers yesterday ... to Kutchuk and Tchekmedje, ... to pacify the soldiers, but ... informed say the real ... was to transfer the entire gen... staff to the Salonikans."

... dispatch to the Lokal ... out of Constantinople ... The Turkish war... at Smyrna are loyal to ...

... the villayet of Kos... Albania has fur... and Salonika 60,000. ... Union and Progress ... for Bulgaria to ... for emergency pur... writer on the Lokal ... will require two or ... the Young Turks to ...

transport the Third Army Corps to a position in front of Constantinople, but that the defeat of the Third Corps before its concentration is impossible. The Sultan will have time to make preparations to meet the Salonikans.

CALIFORNIANS ARE IN GRAVE DANGER.

[ASSOCIATED PRESS NIGHT REPORT.]

SAN FRANCISCO, April 19.—The appeal to "help Adana," cabled by Rev. William Chambers from the scene of the murder of two American missionaries in Turkey, has attracted attention in California, for at Arbad, in the center of the present fanatical outbreak, are two missionaries from this State. They are Mr. and Mrs. F. F. Goodsell, who have been in the field for two years.

Mr. Goodsell is a graduate of the University of California, and was secretary of the University Y.M.C.A. His brother, Frederick Goodsell, conducts a newspaper at Monrovia, Cal.

Mrs. Goodsell, formerly Miss Lulu K. Service, of Berkeley, is a sister of Roy Service, the well-known college athlete. The Goodsells were last heard from two weeks ago, by a letter in which Mr. Goodsell told of the closing of the Congregational college in which he was a teacher.

ADANA MISSIONARY CALLS FOR HELP.

[ASSOCIATED PRESS NIGHT REPORT.]

BOSTON, April 19.—A brief cablegram, in effect a cry for help from the scene of the massacre at Adana, Asia Minor, where Messrs. Rogers and Maurer perished, has been received by the American Board of Foreign Missions. The message says:

"Help, Adana. Chambers."

This was from the Rev. William Chambers, the resident missionary of the board at Adana. Convinced that the help requested must be prompt, Secretary E. Barton notified the officials of the State Department at Washington of the appeal.

There are thought to have been upward of fifteen missionaries connected with the missionary board gathered at Adana last week for the annual conference of the Central Turkey Mission.

The identity of the particular delegates is not known to the American board officers in this city, but among the entire number of missionaries in Central Turkey of whom some are likely to have been in Adana, are the following:

Miss Kate Ainslee of Ohio, Miss Alice E. Brewer of Washington, niece of Justice Brewer of the United States Supreme Court; Miss Isabella A. Blake of Vermont, Miss Ellen M. Blakeley of Massachusetts, Dr. and Mrs. T. D. Christie of Hartford, Ct.; William N. Chambers and wife of Canada, Fred F. Goodsell and wife, Lulu K. Goodsell of San Francisco, Dr. Lucius O. Lee of Oswego, Mich.; Frederick W. McCullum and wife of Toronto, Can.; Mrs. Margaret Trowbridge of Brooklyn and Miss Clara L. Peck of Chicago.

SOMETHING WORTH KNOWING

And Knowing is Believing.

You Can't Have Dyspepsia and Take Kodol, Because It Digests All the Food You Eat.

Chronic dyspepsia is very hard to cure. Kodol will effectually assist in curing, and it is far more satisfactory to prevent this disease. Kodol prevents dyspepsia, by making the digestion good and keeping it good. It is worth something to know this, if you have indigestion, and likely to have dyspepsia. Kodol prevents dyspepsia, and makes the digestion good, by digesting all the food you eat. A tablespoonful of Kodol will digest 2¼ pounds of food. That is, a tablespoonful of Kodol will digest that quantity of any kind of food you may eat. Not only a single class of food—but all kinds of food, in any combination. You can't have dyspepsia, if you take Kodol now and then—because it is not possible for you to have dyspepsia, as long as your food digests properly, and Kodol digests the food you eat. Our guarantee—Get a dollar bottle of Kodol. If you are not benefited—the druggist will at once return your money. Don't hesitate; any druggist will sell you Kodol on these terms. The dollar bottle contains 2½ times as much as the 50c bottle. Kodol is prepared in the laboratories of E. C. DeWitt & Co., Chicago.

Done in a Day

No longer is it necessary to run out and buy a collar or shirt when you forget to send your laundry. Just leave your work at the nearest 3 C office any time before 9 in the morning, and it will be finished the same day. This quick service costs you nothing extra, and the work is guaranteed perfect. One trial will make you a regular patron of the 3 C Laundry.

Our branch offices are located at the following convenient addresses:

Our Prices

Handkerchiefs	1c
Underwear	7½c
Shirts, plain, negligee or open front	10c
Collars (can't crack)	2½c

All other garments for men and women at correspondingly low prices.

802 E. Fifth Street
147½ N. Broadway
628 W. Sixth Street
207 S. Hill Street
328 W. Fifth Street
St. Mark's Hotel, First and Olive

CCC

[Collars Can't Crack]

3 C stands for "collars can't crack," and we mean just what we say. With our secret process of ironing the collars always have smooth, velvet edges. No saw edges possible with the 3 C way. Let us convince you.

Three C Laundry

Main Office 215 So. Spring St.

THE NEW GLASS FACTORY MAKES NEW MOVE

GUARANTEES ITS STOCK BY GOLD BONDS

INVESTORS ARE PROTECTED AGAINST LOSS. THE FISCAL AGENTS AUTHORIZED TO MAKE ARRANGEMENTS WITH THE GRANITE SECURITIES COMPANY WHEREBY EVERY BUYER OF SHARES IS GUARANTEED A FIXED EARNING ON HIS HOLDINGS AND A CASH VALUE ON THE STOCK, BACKED BY GOLD BONDS. YOU TAKE NO RISK. YOUR MONEY IS SAFE.

There can be no gain-saying the faith of the gentlemen who are building the new glass factory, in their enterprise. For some two years they have been quietly acquiring the deposits of raw materials from which glass is made. They now have their site, inside the city, with two railroads at hand. One of their number is in the East buying equipment for the plant, and on top of all this they now come out and put up Gold Bonds that guarantees every buyer of shares against loss. This is one of the first times in the industrial history of Los Angeles when the investor has been fully protected in the purchase of stock in an enterprise. How many of us can look in the pigeonholes of our desk, or the remote corners of our private envelopes and find—Oil stock, Mining stock, Industrial stock, etc., into which we have put money with faith; and, say, if that had only been backed up by a gold bond that we'd get a profit and our money back, wouldn't we be tickled to death? Well, I guess yes. Now, that's exactly what the California Glass and Soda Manufacturing Company proposes to do with you when you buy its shares. No guess work about it. These gold bonds are good. You can ask any bank or mercantile agency. The whole matter is further protected by being placed in escrow with the Broadway Bank and Trust Company. Any man or woman who wants to put his or her money into stocks which will pay 25 to 40 per cent. dividends now has that chance, without any element of risk at losing what money they invest—with a positive guarantee that every 85 cents paid for a share of stock now will be worth $1.25 within 3 years, or $1.50 within 5 years. Here's how it figures—$100 invested in 85c shares equals 117 shares. These 117 shares in 3 years at $1.25 are worth $146.25—a profit of $46.25, or $15.42 per year. You also participate in the dividends of the enterprise all this time, which will be from 25 to 40 per cent. It is the Company's faith in its ability to make this good profit that it undertakes to guarantee you against loss, for if it makes 25 to 40 per cent. dividends you won't take $2 a share for your stock in 3 years, for it will be worth every cent of it.

If it don't turn a wheel or pay a cent in dividends, you're guaranteed at least 15 per cent. on your money, with a positive assurance that you're going to get back every cent of it—plus the 15 per cent. profit.

Messrs. Ralph E. Pearce Co., 317-18 H. W. Hellman Bldg., and A. G. Heskett Co., 608-9-10 Grant Building, the authorized fiscal agents of the company, are busy these days making reservations for investors in these shares at 85c under this Gold Bond guarantee plan. If you have some money to place in a sure thing, the stock of the California Glass and Soda Manufacturing Company is certainly that.

On and after May 1st the stock will be advanced, and rightly so under these circumstances.

Auctions.

Auction

Wednesday, April 21st,

10 a.m., 2 p.m.

830-32 South Main

Large consignment for immediate sale, consisting of one upright piano, bed davenport, roll-top desk, office chairs, drop-head sewing machine, cabinet and upright folding beds, all brass and iron beds, springs and mattresses, lace curtains and portieres, extension tables, buffet and sideboard, dining chairs, rockers and Morris chairs, bookcases, lady's desk, birdseye maple and quartered oak dressers and chiffoniers, bedroom suits, music box, pretty pictures, clocks, computing scales, about 150 assorted chairs and rockers, about 1500 yards of carpets and rugs, some as good as new; washing machine, gas range, cook stove, gas plate, kitchen tables, refrigerators, dishes, utensils, etc.

RHOADES & RHOADES, Auctioneers.

AUCTION

Tuesday, April 20th,

At 10 a. m. and 2 p. m. at

730 South Spring and 729 So. Main

We have consigned to us 10 rooms of furniture from warehouse, consisting in part of fine iron beds, springs, mattresses, bedding, pillows, elegant dressers, commodes, buffet and china closets, bookcases, chiffoniers, davenports, leather rockers and chairs, oriental rugs, Princess dressers, roll-top desks, office chairs, steel and gas ranges, trunks, sideboards, wardrobes, library tables, folding beds, music cabinets, pianos, fine line of bedding, fine rugs and carpets, lace curtains, portieres, sofa pillows, leather couch, Turkish chair and rockers, porch furniture, and in fact everything useful to furnish a home; a beautiful lot of bric-a-brac, antique pieces, ice boxes, refrigerators and many other goods too numerous to mention. Sale positive, no reserve or limit. L. A. AUCTION & COMM. CO., Office 730 South Spring St. W. O. Trask, Auctioneer. Phones F1719, Broadway 1667.

Auction

THURSDAY April 22nd 10 a.m.

At 349½ South Figueroa

High-grade furniture and carpets of a 7-room flat, consisting of oak and maple rockers and chairs, center stands, all brass beds, springs, floss mattress, all bedding, fine mahogany dresser and chiffonier, birdseye maple dressers and dressing table, sanitary couch and cover, all bedding, lady's desk, Morris chair, pretty pictures, extension table, leather-seat chairs to match, lace curtains and portieres, fine French Wilton rugs, hall carpet, refrigerator, dishes, silver, gas plate, utensils, etc. Above goods same as new.

RHOADES & RHOADES, Office 830-32 S. Main. Auctioneers.

Auction

931 BLAINE ST.

FRIDAY April 23d, 1 p.m.

Desirable furnishings of an 8-room residence, consisting in part of one fine upright piano, mahogany case, mahogany music cabinet, artistic cabinet, upholstered parlor pieces, lace curtains and portieres, center stand, leather couch, oak and mahogany rockers and chairs, Morris chair, eight-post extension table, dining chairs, dishes, iron and brass beds, springs, and floss mattresses, bedding, oak bedroom suit, birdseye maple and oak dressers and chiffoniers, Axminster, velvet and Brussels carpets and rugs, hall and stair carpet, hall tree, gas range, kitchen table, refrigerator, linoleum, utensils, etc. Take West Ninth-street cars to Blaine St. Remember, sale takes place at 1 p.m. RHOADES & RHOADES, Auctioneers. Office 830-32 S. Main.

Auction

2129 Norwood St.

Fine Furniture and Carpets of an 8 Room House

Tuesday, April 20th at 10 a. m.

Consisting of one fine large bear rug, with head and claws, upholstered parlor pieces, pretty pictures, couches, library table, Morris chairs, hall tree, mahogany, birdseye maple and quartered oak dressers and chiffoniers, bedroom suits, iron and brass beds, spring, hair and floss mattresses, all bedding, mahogany, birdseye maple and oak rockers and chairs, center stands, sanitary couch and cover, lace curtains and portieres, oval extension table, chairs and buffet to match, dishes, refrigerator, Wilton velvet, Axminster, body Brussels carpets and art squares, rugs, hall and stair carpet, gas range, kitchen table, linoleum, utensils, etc. Take yellow University car to St. James Park. RHOADES & RHOADES, Auctioneers. Office 830-32 South Main.

Auction

GREAT WESTERN 7-PASSENGER MOTOR CAR

Wednesday, April 21 at 2 P. M. at Plaza Machine Works 521 N. Main St.

This machine is new and has an aluminum body, 50-H.P. motor, will carry 7 passengers and regular price would be $4000.

THOS. B. CLARK, Auctioneer.

Moxley & Son

Auctioneers

Satisfaction Guaranteed

South 2839 Home 23505

Auction

$2000 Stock of the Sunset China Company,

Successors to the Oliver China Co., 743 South Spring St., Saturday, April 24, at 10 o'Clock a. m.

Consisting in part of 7-piece and 21-piece breakfast sets; 32, 42 and 48-piece dinner sets in various decorations, fancy jardinieres and vases, chocolate sets, game sets, fish sets, salad sets, 7-piece berry and cake sets, steins, 10-piece chamber sets, extra dinner plates, cups, saucers, etc.; also large quantity of open stock. This stock is all new and as owners are retiring from the business this stock must and will be sold to the highest bidders on above date, in lots to suit purchasers. Positively no limit or reserve. RHOADES & RHOADES, Aucrs., Office 830-832 South Main St., Los Angeles. Phones F1259, Main 1259.

Auction

Of High-Grade Furniture of a Seven-Room Flat, N. 1225D West Seventh Street, Wednesday, April 21st, at 10 a.m.

Comprising handsome mission oak library table, easy chairs in leather, Morris chairs, handsome rockers, lace curtains, Persian draperies, Axminster rugs, same as new; Royal Kazack and other Persian rugs; brass enameled beds, birdseye maple dressers, chiffoniers and rockers; wicker settee and rockers, mahogany and oak parlor tables, weathered oak pedestal, round extension table, buffet and chairs in leather, china, glassware, drop-head sewing machine, kitchen utensils, etc. (Above goods are same as new.) C. M. STEVENS, Auctioneer, Office 629 South Olive st. Both phones.

Office Chief Quartermaster, Denver, Colo., April 20, 1909. Sealed proposals in triplicate will be received here and at office of the Quartermaster at each post below named, until 11 a.m., May 20, 1909, for furnishing Corn, Oats, Bran, Hay and Straw or bedding Hay, required during the months of August and September, 1909, at Fort Huachuca and Whipple Barracks, Arizona; Fort Logan and Denver, Colorado; Fort Bayard and Fort Wingate, New Mexico; and Fort Douglas and Fort Duchesne, Utah. Information furnished on application here or at offices of respective post quartermasters. J. W. POPE, Chief Q. M.

Auction

Of Entire Furniture of Two Flats Removed to Sales Room 629 S. Olive St. For Convenience of Sale Tuesday, Apr. 20th at 10 a.m.

Comprising davenport couches, large oak bookcase, oak center tables, handsome wicker rockers and divans, oak hall seat, quartered oak bookcase, sideboard and buffet, golden oak dressers with plate-glass mirrors, chiffoniers, wardrobes, brass enameled beds, bedding, carpets, oak extension table and chairs, mission chairs and tables, crockery, kitchen utensils, etc. C. M. STEVENS, Auctioneer.

Auction

Confectionery

Friday, April 23 10 A. M. 637 So. Hill

Complete furnishings of a first-class confectionery, consisting in part of onyx soda fountain, cost $2200; National cash register, show cases, counters, shelving, stools, about 150 yards inlaid linoleum, roll top desk, electric fan, about 50 vienna chairs, 10 tables, mirrors, scales, sideboard, grill work, large refrigerator, glassware, silver, table linen, awning, 2 gas ranges, one with oven above; hot water heater, boilers, dishes, together with a large lot of candies, cigars and candy jars, etc.

RHOADES & RHOADES, Aucrs. Office, 830-32 South Main.

Auction

Mortgage Foreclosure

50 DAIRY COWS

On the old Carney Ranch, ¼ mile east of Santa Fe Depot and Whittier electric line at

LOS NIETOS

Take Whittier electric cars to Los Nietos.

Thursday, April 22

At 10 o'clock a. m.

Mortgage foreclosure of the Dyer Law & Collection Co. against C. F. Radney of 50 head of dairy cows, Jerseys and Holsteins, fresh and coming fresh, young and in good condition, all good dairy and family cows; 1 Jersey-Durham bull; 2 all purpose horses. The above stock must and will be sold to the highest bidders on above date to satisfy mortgage. Terms: One-third cash, one-third in 3 months, one-third in 6 months on sums over $50 with note and approved security and 8 per cent. interest. 3 per cent. discount for cash on time sums. Also

5 ACRE RANCH

will be sold to the highest bidder. This ranch consists of 5 acres, formerly known as the Carney ranch, is improved with a 6-room house, a new cattle barn suitable for 64 head of cattle, also small stable, milk house, several storage houses, wind mill and tank. In perfect condition now for a dairy, or can easily be converted into a chicken ranch. Beet pulp can be purchased about ¼ mile from ranch at 50c per hundred. An unusual opportunity for home or investment. Free lunch at noon. Terms on ranch: One-third cash, balance at 1 and 2 years.

RHOADES & RHOADES, Auctioneers, Office 830-832 South Main st. Phones: F1259; Main 1259.

Thos. B. Clark

AUCTIONEER

632 So. Spring Street.

A1907 Broadway 1921

Notice of Trustee's Sale.

Whereas, the People's Gas and Coke Company, a corporation organized and existing under and by virtue of the laws of the State of California, and having its principal place of business in the City of Los Angeles, County of Los Angeles, State of California, by a deed of trust dated September 1st, 1906, recorded October 12th, 1906, in Book 2873, Page 172 of Trust Deeds, in Book 1498, Page 87 of Mortgages, and in Book 189, Page 14, of Chattel Mortgages, in the office of the County Recorder of Los Angeles County, California, did grant and convey the premises therein and hereinafter described to the TITLE INSURANCE AND TRUST COMPANY (herein sometimes called "Trustee"), as trustee to secure, among other things, the payment of a bonded indebtedness of said People's Gas and Coke Company in the sum of $5,000,000, evidenced by 5000 bonds amounting in the aggregate to $5,000,000, dated September 1st, 1906, due and payable thirty years after date, with interest thereon at the rate of five per cent. per annum, payable semi-annually, in Gold Coin of the United States of America, interest payable on the 1st days of March and September of each year, and represented by interest coupons attached to said bonds, principal and interest to be paid at the National Bank of Commerce, Los Angeles, California, American National Bank of Pomona, California, or the Hanover National Bank, New York City, N. Y., and

Whereas, That $227,000 par value of said bonds and no more have been issued and bonds of said issue to the amount of $227,000 were on the 1st day of September, 1908, and are now outstanding; that G. H. Hayes was on the 1st day of September, 1908, and now is the owner of $219,000, par value, of said outstanding bonds; that on the 1st day of September, 1908, there became due as interest upon said bonds, owned by the said G. H. Hayes, the sum of $5475.00; that said interest was not then paid to the said G. H. Hayes or to any person in his behalf, and has not since been paid; that on the 2nd day of September, 1908, said G. H. Hayes, presented the coupons representing said interest to the Peoples' Gas and Coke Company and demanded payment thereof, which payment was refused; that on the same date he presented the coupons representing said interest to the National Bank of Commerce in the City of Los Angeles, California, said Bank being one of the places of payment of said coupons, and demanded payment thereof, which payment was refused by the said National Bank of Commerce because of want of funds of the People's Gas and Coke Company, to pay the same or any of them; and

Whereas, on the 8th day of September, 1908, written notice of said default was given to and served upon the said People's Gas and Coke Company by said Title Insurance and Trust Company, trustee, which written notice stated and declared the said default and the particulars and amount and consequences thereof, and

Whereas, said default has continued from the 1st day of September, 1908, to the present time, and for more than sixty days after said written notice thereof by the trustee to the said People's Gas and Coke Company; and said interest so in default has not been paid nor any part thereof; and

Whereas, it is provided in said deed of trust that if the said People's Gas and Coke Company shall fail to pay said coupons or any of them, according to their tenor and on the due presentation of the same and such default or failure shall continue for a space of sixty days after written notice thereof had been given by the trustee of the said People's Gas and Coke Company, then the whole amount of principal and interest on said bonds shall be deemed immediately due and payable at the election of the trustee; and

Whereas, said G. H. Hayes, being the owner and holder of $219,000 par value, of said bonds, has in writing declared said default and has declared that by reason thereof the whole amount of principal and interest of said bonds outstanding are now due and payable and has not waived the said default; and has requested and directed the trustee to elect and declare the principal of said bonds due and payable, and that it proceed to sell the property covered by said deed of trust as therein provided; and

Whereas, by reason of said default and the request and demand of the said G. H. Hayes of the TITLE INSURANCE AND TRUST COMPANY, trustee, has declared the whole amount of the bonds outstanding to be now due and payable; and

Whereas, it is provided in and by said deed of trust that in the event of a default as aforesaid the said trustee may proceed to sell and dispose of the property covered by said deed of trust at public auction in the City of Los Angeles to accomplish the objects of said trust, first giving notice of said sale as in said deed of trust provided; and

Whereas, there became due on the 1st day of March, 1909, as interest upon said bonds owned by the said G. H. Hayes, the further sum of $5475; that said interest was not then paid to the said G. H. Hayes, or to any person in his behalf, and has not since been paid, although payment thereof has been demanded by the said G. H. Hayes.

Now, Therefore, notice is hereby given that the undersigned by virtue of the authority in it vested as trustee will sell at public auction to the highest bidder for cash in United States Gold Coin, on Saturday, the 22nd day of May, 1909, at the hour of eleven o'clock a. m. of said day, at the Broadway street entrance of the County Court House, in the City of Los Angeles, County of Los Angeles, State of California, the property therein described situate in the County of Los Angeles, State of California, to-wit:

1. All right, title, claim, estate and interest, legal or equitable, of the People's Gas and Coke Company in and to any and all real estate or the tenements or appurtenances thereof, however described or wherever situated, including therein all right and interest in the gas street mains and laterals, meters, governors, service pipes, connections and other incidentals connected or used therewith.

2. All the real property or interest or estate therein acquired since the date of said deed of trust, by the said party of the first part.

3. Also license-rights under the following United States Letters-Patent as per License-Agreement dated August ——, 1906, between Lowe Manufacturing Company and said People's Gas and Coke Company, and subject to all the covenants and conditions thereof, and which Letters-Patent are more particularly described as follows, to-wit:

Letters-Patent No. 711,904, granted October 21st, 1902, for "Apparatus for the Manufacture of Coke and the Recovery of Gases therefrom."

Letters-Patent No. 711,905, granted October 21st, 1902, for "Process for Manufacturing Coke."

Letters-Patent No. 718,008 granted January 6th, 1903, for "Air Heaters and Steam Generators."

4. All stocks, bonds and other securities and contracts held and owned by the said People's Gas and Coke Company or acquired by said People's Gas and Coke Company since the date of said trust deed.

Also all other property of every name, character and description owned by the People's Gas and Coke Company on the 1st day of September, 1906, and all property of every name, character and description acquired by the said People's Gas and Coke Company since said date, including all real estate, buildings, power houses, gas works, coke ovens, gas mains and connections, holders, receivers, tanks, wharves, warehouses, rights of way, means of distribution, machinery of all description, equipment, all rights under patents, privileges and franchises of every name and nature and wheresoever situated; including all property owned by the said People's Gas and Coke Company on the 1st day of September, 1906, and all property subsequently acquired by it to date hereof.

Together with all and singular the tenements, hereditaments and appurtenances thereunto belonging or in any wise appertaining.

Or so much thereof as shall be necessary to pay the principal sums of said bonds outstanding, to-wit: The sum of $227,000, together with interest thereon from the 1st day of March, 1908, at the rate of five per cent. per annum, the expenses of said trust in the sum of $1500, a counsel fee of $500, and the expenses of said sale.

Terms of sale cash in United States Gold Coin, twenty-five per cent. payable at the time of the acceptance of the bid and balance at the delivery of deed.

IN WITNESS WHEREOF, said TITLE INSURANCE AND TRUST COMPANY has authorized this notice and has caused its corporate name and seal to be hereunto affixed by its President and Assistant Secretary thereunto duly authorized this 19th day of April, 1909.

TITLE INSURANCE AND TRUST COMPANY, TRUSTEE.

By WILLIAM H. ALLEN, JR., President.

By W. B. BROWN, Assistant Secretary.

Here's Your Cure

No matter how weak you are; how full of aches and pains; how feeble and old in your actions, you can be made a stronger and better man or woman by wearing our Electric Belt while you sleep.

Pick out the men and women who have worn our Belt—see them with the glow of health in their cheeks, courage in their hearts; popular, successful, they are healthy men. And how is it with you? Have you back pains, poor kidneys, poor stomach and headaches and a dull, stupid feeling? Are you nervous, weak and short of breath? If so, we can cure you by giving you what you lack—Electricity. Through our Electric Belt we build you and restore your energy and make you one of "Dr. McLaughlin's men."

Come and let us cure you. Twenty years' experience has cured thousands and we can cure any man, no matter how run down he is. Our Electric Belt is the best in the world; gives a magnificent current and no burning. We have a Book which every man and woman should read. We will send it to you sealed, free, if you will send us this ad., or we will be glad to have you call any time between 9 and 6 daily, Monday and Saturday till 8, or on Sunday from 10 to 12.

The Dr. M. B. McLaughlin Co. 223½ So. Spring Street.

Your Credit

Will buy all the furniture you need for your home. $10 down, $10 a month. COLYEAR'S 509-11 South Main st.

$3.00 a Month

All Diseases. Medicines Free. Chronic and Nervous Diseases Specialty. Consultation Free. DRS. SHORES & SHORES. 445½ So. Spring St., Los Angeles, C...

Los Angeles Investment Co.

A8118 335-337 S. HILL ST. Main 2...

HOME BUILDERS Will Build to Suit

Upon Your Own Lot—or will furnish ... RENT PAYING TERMS.

"Walk-Over"

Shoes $3.50, $4, ... J. F. Hughes, Pro... 111 S. Spring and Cor. 4th & Sp...

Steamships

North-German Lloyd

Fast Express Service

PLYMOUTH—CHERBOURG—BREMEN— 10 A.M.

K. Wm. de Gr'e Apr. 27 | Kronprinz Wm. Ma...
Kaiser Wm. II May 4 | Cecilie ... Ma...

Twin-Screw Passenger Service

PLYMOUTH—CHERBOURG DIRECT 10 A.M.

Gneisenau ..April 22 | Kurfuerst ... Ma...
*Breslau ...April 29 | P.Fr'drich Wm. Ma...
*Bremen direct.

Mediterranean Service

GIBRALTAR—NAPLES—GENOA. Sailing at 11 A. M.

*K. Albert... April 24 | Barbarossa ... Ma...
Neckar ... May 1 | Berlin (new)... May...
*Calls at Algiers.

North German Lloyd Travelers' Che... Oelrichs & Co., No. 5 B'dw'y, New Y...

Robert Capelle, 250 Powell st., San Fran... co, Cal., or Hugh B. Rice Co., 600 S. Spr... st., Lehman's S. S. Agency, 248 Spring ... German American Savings Bank Steams... Department, Spring and Fourth streets, ... Angeles, Cal.

Europe, Honolulu Japan, China

We are agents for all Pacific and princ... Atlantic Steamship Lines.

GERMAN-AMERICAN SAVINGS BA... Steamship Dept., D. F. Robertson, Mgr... SPRING AND FOURTH STS., Los Ange...

AMERICAN LINE.

Plymouth—Cherbourg—Southampton.
St. Louis ... May 1 | St. Paul ... May...
Philadelphia ... May 8 | New York ... May...

Philadelphia—Queenstown—Liverpool.
Merion ... May 1 | Haverford ... May...
Friesland ... May 15 | Merion ... Jun...

ATLANTIC TRANSPORT LINE
New York—London Direct.
Minnetonka ... May 8 | Minnehaha ... May...
Min'w'ka (new) May 15 | Minneapolis ... May...

HOLLAND-AMERICA LINE
New York—Rotterdam, via Boulog...
Ryndam ... Apr. 27 | Potsdam ... May...
New Amsterd'm May 4 | Noordam ... May...

RED STAR LINE
New York—Dover—Antwerp
Vaderland ... May 1 | Kroonland ... May...
Zeeland ... May 8 | Lapland (new) May...

WHITE STAR LINE
New York—Queenstown—Liverpool.
Arabic ... May 1 | Cedric ... May...
Celtic ... May 8 | Baltic ... May...

Plymouth—Cherbourg—Southampton.
Adriatic ... Apr. 28 | Oceanic ... May...
Majestic ... May 5 | Teutonic ... May...

New York and Boston to Italy. Via Azores, Madeira and Gibraltar.
ROMANIC—May 22, July 3, Aug. 21, Oct. ...
FINLAND—Apr. 29, June 5, July 10, Sept. ...
CANOPIC—May 8, June 12, July 24, Sept. ...
CRETIC—May 15, June 26, August 7, Oct. ...

G. N. KOEPPEL, Passenger Agt. Paci... Coast, 40 Ellis St., near Market, S... Francisco, OR HUGH B. RICE CO., 600 S. SPRING ... GERMAN AMERICAN SAVINGS BANK Steamship Dept., Spring & Fourth Sts., L...

Hamburg - America

LONDON—PARIS—HAMBURG
P. Grant (new) Apr. 21 | P. Lincoln (new) Ma...
†Kaiserin A.V. Apr. 24 | Bluecher ... May...
Pennsylvania ... Apr. 28 | †Amerika ... May...
Deutschland ... Apr. 29 | Cleveland (new) May...
†Ritz Carlton a la Carte Restaurant.

TALY VIA AZORES—GIBRALTA... NAPLES AND GENO...
S. S. BATAVIA, ‡April 13, June 3
" MOLTKE, ‡*April 27, June 10
" HAMBURG, ‡†May 11, July 1.
*Calls Azores. †Gibraltar. ‡Naples and Gen...

SUMMER HOLIDAY CRUISES TO NORWAY, SPITZBERGEN, ICELAND, BALTIC SEA

By superb twin-screw cruising steam... Oceana, Bluecher, Meteor, Koenig Wilhe... II, during June, July, August and Septemb... Travelers' Checks Issued. Tourist Dept. for Trips Everywhere. HAMBURG-AMERICAN LINE, 160 Powell S... San Francisco, Hugh B. Rice Co., 600 Sou... Spring St., and local agents, Los Angeles, C...

SCANDINAVIAN-AMERICAN LI...

10,000 Ton Twin-Screw Passenger Steam... Direct to Norway, Sweden and Denma...

United States.. Apr. 29 | Oscar II ... May...
C. F. Tietgen... May 6 | United States... June...
Hellig Olav ... May 13 | C. F. Tietgen... June...

All Steamers equipped with Wireless. First cabin, $75 upward; second cabin, $57... A. E. JOHNSON & CO., 1 Broadway, N... York, or to Local Agents.

Canadian Pacific

Less Than 4 Days at Sea—Weekly Saili... Between Montreal, Quebec and Liverpo...

Two days on the beautiful St. Lawre... River and the shortest ocean route to Euro... Nothing better on the Atlantic than ... Empresses. Wireless on all steamers. First class, $90; second class, $50; one c... cabin, $45. Ask any ticket agent or write for sailin... rates and booklets. A. A. Polhamus, T. P. ... 609 S. Spring St., Los Angeles, Cal.

THE CITY IN BRIEF

It's raisin enthusiasm.

NEWS AND BUSINESS.

Boosting Federation Club.

A meeting in connection with the campaign for new members of the club will be held at the Federation Club today at noon, when an address will be delivered by F. G. Terrill.

Postmasters Coming.

The California Presidential Postmasters' Association will convene in this city July 20 to 22 for its second annual session. Arthur Fisk, postmaster at San Francisco, is president of the organization, and F. E. Ellis of Stockton is secretary and treasurer.

Sister's Sudden Death.

Word has been received by Mrs. Henry Henderson, No. 1362 Westlake avenue, Saturday evening, of the sudden death, from pneumonia, in New York, of her sister, Mrs. Charles S. Bigelow of Boston. Mrs. Bigelow visited her sister in this city about a year ago, and made many friends and acquaintances.

Concert Postponed.

The benefit saxophone concert to be given at the Y.M.C.A. by Mons. Lefebre, assisted by his saxophone quartette, and other artists, has been postponed to Friday night, on account of illness of Lefebre. A fine programme is offered, and the concert will be open to both ladies and gentlemen.

Free Wireless Lecture.

Under the auspices of the Wireless Club of the Y.M.C.A., William Dubilier of Newark, N. J., will deliver a lecture in Y.M.C.A. auditorium tomorrow night. He has been connected with the development of wireless telegraphy and telephony for seven years, and is now located in this city to supervise the installation of wireless apparatus. The lecture will be free, and all men and boys are invited to attend.

Two Birds, One Stone.

United States Deputy Marshal Franklin has returned from the East, after leaving Mel Schultz in Topeka, Kan., where he is wanted on a charge of altering bills. On his way home Franklin arrested W. L. Gessinger at San Antonio, Tex., but left him in custody there, awaiting the arrival of extradition papers. Gessinger is charged with passing fictitious checks in this city.

Withdrawn from Entry.

Under a special act of Congress, a large tract of public land in San Bernardino county has been withdrawn from entry in order to conserve the water supply. Gen. Prescott, Register of the local Land Office, received notice of the withdrawal from entry of the following lands: Section 8, township 1 south, range 2 west; sections 2, 4, 8, 10, 12, township 1 south, range 3 west, San Bernardino base meridian.

Lexington Commemorated.

In commemoration of the Battle of Lexington, the Los Angeles Chapter of the Sons of the American Revolution dined last evening at the Hollenbeck. Gen. John L. Chandler, president of the chapter, presided. There were several brief addresses. The local chapter, of which H. L. Warren is secretary, has been organized four months and its membership is growing. Its headquarters for the present are at room 545 Douglas building.

History for Badgers.

At a meeting of the Badger Club of Southern California the 26th of next month, at Blanchard Hall, Frank Domingues will speak on "The American Occupation of California," incorporating in his address much data furnished at first hand by early settlers. It is planned to have present Col. Antonio Aguilar, one of the historic characters of this section, who may tell some of his experiences for the benefit of the folks from Wisconsin.

Floats for Elks' Week.

Many cities of Southern and Central California will be asked to send floats to Los Angeles during Elks' week, to be entered in the midsummer floral and allegorical parade. The local educational institutions will be invited to enter floats or tallyhos. Many of the business colleges will probably be represented. A large number of young men and women have volunteered their services in connection with the floats and the participants will be drilled in their respective parts.

Funeral of Mrs. Wilcox.

The funeral of Mrs. Marie A. Wilcox will be held on Wednesday morning at 9:15 o'clock, in St. Agnes Catholic Church, Adams street and Vermont avenue. Mrs. Wilcox died of pneumonia on Saturday, at her home on Adams street, where she had lived for many years. She was the widow of the builder of the Wilcox block, Second and Spring streets, and has been well known among the best people of the city. Her children, residing in Los Angeles, are A. H. Wilcox, Mrs. M. W. Longstreet, Mrs. J. C. Drake and Mrs. Randolph H. Miner.

BREVITIES.

Remember the slogan: "Buy and Boost Home Products." For daily references, see page 17, of The Times, containing list of wide-awake manufacturers, under the heading "Made in Southern California." You will find there are manufacturers of necessities and luxuries here—manufacturers of things to eat and drink—things for the home, the factory, the office and the farm. Buy them! Try them! There are none better. Buy and Boost, and keep your money at home where it will do you and yours the most good!

The best bargains in the city in shoes are at A. J. Hamilton & Sons, No. 211 South Broadway; the stock of the Cummings Shoe Co.

Wreden Packing and Provision Company will give special low prices on choice meats this week, 129 S. Main.

Lewis Single Binder straight 5c cigar. You pay 10c for cigars not so good.

Artificial eyes. Delany's, 309 Spring.

Booth & Boylson Company,

Funeral directors, 1147 South Flower street. Phones F1149, Broadway 342. Charles C. Crawford, Paul D. Robinson, E. E. Boatwright.

UNUSUAL.

WHO'D SUSPECT IT OF LADIES?

TWO WOMEN ARE DEFENDANTS IN LAND-DEAL SUITS.

Mere Men Plaintiffs Charge That They Were Buncoed Out of Good Cash for Mythical Government Timber Claims in Mendocino County and Seek to Recover.

One of the most unusual series of suits filed in a township court in a long time was that before Justice Stephens yesterday, against two women. Both are charged, in three actions, with defrauding the plaintiffs in deals involving mythical timber claims in Mendocino county.

Mary L. Barr is the defendant in two suits, one brought by Charles W. Hodge and the other by E. E. Kaiser. According to the complaints, it was represented to the plaintiffs that there was good government land free and clear in Mendocino county, covered with timber, which could be purchased at $2.50 an acre, and that the defendant would locate them on a quarter section for the modest sum of $150 in cash.

The plaintiffs assert that they paid this sum in April, 1907, but have never been able to get any land, or their money back. They allege that the woman knew that there is no government timber land vacant in Mendocino county.

E. S. Shank is the plaintiff in the suit against Belle S. Baily. He says he paid her $300 to be located on 320 acres of Mendocino county government timber land. He seeks to recover $299.

John W. Shenk is the attorney for all of the plaintiffs, and it is hinted that more suits will follow.

VITAL RECORD { BIRTHS. DEATHS. MARRIAGES. DIVORCE.

In Memoriam.

[Under this caption The Times will accept for publication, at its regular rate of 20 cents per line, anniversary notices in commemoration of deaths.]

Births.

FEHR. To the wife of Mr. F. E. Fehr, No. 360 East Forty-seventh street, a son.

Deaths.

HUMPHREYS. Frank, at his late residence, 318 West 37th st., Los Angeles, Cal., April 15, 1909, of pneumonia, aged 50 years, 7 months and 28 days. Beloved husband of Katherine Humphreys, and father of George H. and brother of Jane C. Humphreys and late president of the Standard Woodenware Company of Los Angeles. Funeral notice later.

HUMPHREYS. Frank, at his late residence, No. 318 West Seventeenth street, Los Angeles, Cal., April 15, 1909, of pneumonia, aged 50 years 7 months and 28 days, beloved husband of Katherine Humphreys, and father of George H. and brother of Jane C. Humphreys, and late president of the Standard Woodenware Company of Los Angeles. Funeral from chapel of Cunningham & O'Connor, No. 1611 South Grand avenue, Wednesday, April 21, 1909, at 2 p.m. Interment at Inglewood Cemetery.

WILCOX. On Sunday, April 18, Maria Antonia Wilcox. Funeral services at St. Agnes Church, corner of Adams st. and Vermont ave, Wednesday, April 21, 1909, at 9:15 a.m. Interment strictly private.

GIBSON. At the home of his aunt, Miss Emily Mettinger, 2506 Monte Vista st., this city, April 15, Harold M. Gibson, aged 25 years. Funeral from the chapel of Pierce Bros. & Co., 336 S. Figueroa st., today at 2:30 p.m. Interment Rosedale Cemetery.

DUHTAN. In this city, April 19, Vasa Duhtan, aged 9 years, of 3409 Omar ave. Interment, strictly private, Tuesday, April 20, by Booth & Boylson Co., 1147 S. Flower st.

ELLING. At the Pacific Hospital, April 15, G. H. Elling, remains at chapel of Booth & Boylson Co., 1147 S. Flower st. Funeral notice later.

DUNNING. Died in this city, April 17, Levi Dunning, aged 76, husband of Mary E. Dunning and father of Frank Dunning. Funeral Wednesday, April 21, 2 p.m. Overholtzer-Mills, Pico and Grand. All G.A.R. people invited.

CALKINS. In Los Angeles, April 18, 1909, Leota Calkins, beloved wife of William F. Calkins and mother of Helen Calkins. Funeral services Tuesday, April 20 at 2 o'clock at the chapel of Breese Brothers, 355 S. Figueroa. Interment Inglewood Park Cemetery. Ogden, Utah papers please copy.

RAWSON. In Los Angeles, April 18, 1909, Abel M. Rawson, aged 70 years. Private funeral at Breese Brothers' Chapel. Interment Rosedale.

RIVEWRIGHT. At 1281 W. 36th Place, April 18, 1909, Margaret, wife of William Riveright, aged 74 years. Funeral services will be held at chapel of Breese Bros., 355 S. Figueroa st., Wednesday at 2:30. Friends invited. Interment Kansas City, Mo.

MCDONALD. Died at the Hospital of Good Samaritan, Los Angeles, April 18, Arthur McDonald, beloved son of Murdock and Milenda McDonald, aged 18 years. Funeral from M. E. Church, Compton, at 2 p.m. Tuesday, April 20.

RYAN. At No. 760 Clara street, April 19, Robert, son of Mary, and the late James Ryan. Remains at parlors of Cunningham & O'Connor. Interment San Francisco.

STEPHENS. In the city, April 17, M. M. Stephens, aged 51. Funeral from Pierce Bros.' chapel today at 9:15. Services at the Cathedral St. Vibiana, at 10 a.m.

Marriages.

GOETZ-WARD. Henry T. Goetz, aged 41, a native of Canada, and a resident of Santa Monica, and Margaret M. Ward, aged 23, a native of California, and a resident of Palms.

RICHMUELLER-PETERMAN. Henry Richmueller, aged 39, a native of Iowa, and Rosa Peterman, aged 33, a native of Iowa; both residents of Los Angeles.

HALPIN-ROWE. James P. Halpin, aged 22, a native of Nebraska, and Frances G. Rowe, aged 20, a native of Indiana; both residents of Los Angeles.

JONES-DALTON. Jack Jones, aged 25, a native of Massachusetts, and Josie Dalton, aged 20, a native of California; both residents of Los Angeles.

COHEN-SHAFER. Benjamin Cohen, aged 31, a native of Russia, and Jennie Shafer, aged 32, a native of Russia; both residents of Los Angeles.

BERGMY-MORRISON. Ray W. Bergmy, aged 32, a native of Ohio, and Catharine A. Morrison, aged 24, a native of Illinois; both residents of Los Angeles.

JENKS-CONSTANTINE. Edwin Jenks, aged 46, a native of Kansas, and Allie Constantine, aged 51, a native of Indiana; both residents of Los Angeles.

GEISS-SCOTT. Charles B. Geiss, aged 22, a native of Pennsylvania, and a resident of Eagle Rock, and Annie L. Scott, aged 22, a native of Pennsylvania, and a resident of Los Angeles.

OTTEN-WAYNE. John W. Otten, aged 24, a native of Kentucky, and Jane A. Wayne, aged 21, a native of Ohio; both residents of Los Angeles.

ALDRICH-TISCHER. Charles C. Aldrich, aged 28, a native of Wisconsin, and Matg F. Tischer, aged 24, a native of Germany; both residents of Los Angeles.

NELSON-FOX. Alfred T. Nelson, aged 25, a native of Kentucky, and Ada M. Fox, aged 25, a native of England; both residents of Los Angeles.

SIEGRIST-KOHL. Gottlieb A. Siegrist, aged 42, a native of Switzerland, and Katharine Kohl, aged 36, a native of Germany; both residents of Monrovia.

RAMSEY-NELSON. Ev. A. Ramsey, aged 21, a native of California, and Julia D. Nelson, aged 18, a native of California; both residents of Los Angeles.

LAMAX-NERMAN. Fred P. Lamax, aged 22, a native of Iowa, and Ellen M. Nerman, aged 18, a native of California; both residents of Los Angeles.

CALAIN-DICKERSON. Charles H. Calain, aged 19, a native of Colorado, and Blanche E. Dickerson, aged 16, a native of Indiana; both residents of Los Angeles.

FRANZE-YATES. Charles H. Franze, aged 30, a native of Missouri, and Lottie M. Yates, aged 29, a native of New Mexico; both residents of Gastelle.

FARAR-SWANSON. Baty A. Farar, aged 47, a native of Ohio, and a resident of Santa Ana, and Anna L. Swanson, aged 34, a native of Ohio, and a resident of Los Angeles.

SANDSTROM-WERNER. Andrew Sandstrom, aged 19, a native of California, and Mary M. Werner, aged 17, a native of Texas; both residents of San Pedro.

BARRY-MURTHA. George M. Barry, aged 40, a native of Wisconsin, and Annie E. Murtha, aged 34, a native of Ireland; both residents of Los Angeles.

HALPIN-ROWE. James P. Halpin, aged 22, a native of Nebraska, and Frances G. Rowe, aged 20, a native of Indiana; both residents of Los Angeles.

JONES-DALTON. Jack Jones, aged 25, a native of Massachusetts, and Josie Dalton, aged 20, a native of California; both residents of Los Angeles.

COHEN-SHAFER. Benjamin Cohen, aged 31, a native of Russia, and Jennie Shafer, aged 32, a native of Russia; both residents of Los Angeles.

BERGMY-MORRISON. Ray W. Bergmy, aged 32, a native of Ohio, and Catharine A. Morrison, aged 24, a native of Illinois; both residents of Los Angeles.

JENKS-CONSTANTINE. Edwin Jenks, aged 46, a native of Kansas, and Allie Constantine, aged 51, a native of Indiana; both residents of Los Angeles.

GEISS-SCOTT. Charles B. Geiss, aged 22, a native of Pennsylvania, and a resident of Eagle Rock, and Annie L. Scott, aged 22, a native of Pennsylvania, and a resident of Los Angeles.

OTTEN-WAYNE. John W. Otten, aged 24, a native of Kentucky, and Jane A. Wayne, aged 21, a native of Ohio; both residents of Los Angeles.

ALDRICH-TISCHER. Charles C. Aldrich, aged 28, a native of Wisconsin, and Matg F. Tischer, aged 24, a native of Germany; both residents of Los Angeles.

NELSON-FOX. Alfred T. Nelson, aged 25, a native of Kentucky, and Ada M. Fox, aged 25, a native of England; both residents of Los Angeles.

SIEGRIST-KOHL. Gottlieb A. Siegrist, aged 42, a native of Switzerland, and Katharine Kohl, aged 36, a native of Germany; both residents of Monrovia.

RAMSEY-NELSON. Ev. A. Ramsey, aged 21, a native of California, and Julia D. Nelson, aged 18, a native of California; both residents of Los Angeles.

LAMAX-NERMAN. Fred P. Lamax, aged 22, a native of Iowa, and Ellen M. Nerman, aged 18, a native of California; both residents of Los Angeles.

CALAIN-DICKERSON. Charles H. Calain, aged 19, a native of Colorado, and Blanche E. Dickerson, aged 16, a native of Indiana; both residents of Los Angeles.

FRANZE-YATES. Charles H. Franze, aged 30, a native of Missouri, and Lottie M. Yates, aged 29, a native of New Mexico; both residents of Gastelle.

FARAR-SWANSON. Baty A. Farar, aged 47, a native of Ohio, and a resident of Santa Ana, and Anna L. Swanson, aged 34, a native of Ohio, and a resident of Los Angeles.

BROWN-GIDDINGS. George D. Brown, aged 25, a native of New York, and a resident of Los Angeles, and Blanche E. Giddings, aged 22, a native of California, and a resident of Pasadena.

GREENE-BILLER. Dillman S. Greene, aged 22, a native of Indiana, and Etta M. Biller, aged 21, a native of Missouri; both residents of Los Angeles.

Divorce.

SUITS. Karl W. Worner against Rosa Lena Worner. Arthur W. Burton against Mary C. Burton.

DECREES. Ruth Cline from Arthur Cline, extreme cruelty; Florence Weist from Edwin T. Weist, desertion; Katie Pearlman from Louis Pearlman, extreme cruelty; Harold J. Stadler from Hetty Stadler, desertion; Ely Darrell from T. W. Darrell, extreme cruelty.

Funeral Notice.

Mrs. Bridget Neelon of 1619 West Temple street will be buried from Sacred Heart Church, corner Bichel and Baldwin sts., East Los Angeles, Tuesday morning, 9 o'clock.

Funeral Notice.

COURT LOS ANGELES, NO. 422, Brother Fred Renshaw will be buried at his late residence at No. 412 California street, Tuesday, April 20, 2 p.m., in Hollywood Cemetery.
E. STRONG, Recording Secretary.

Funeral Notice.

The funeral services of Col. James E. Montgomery of No. 445 Bellefontaine street, Pasadena, Cal., will be held Wednesday morning at 11 o'clock at All Saints' Episcopal Church, Pasadena. Rt. Rev. J. H. Johnson, bishop of the Los Angeles diocese, and Rev. L. E. Learned officiating. Interment at Rhinebeck, Dutchess county, N. Y.

ORDER OF UNITED COMMERCIAL TRAVELERS of America, Los Angeles Council No. 82. The funeral services of our deceased brother, Frank Humphreys will be held in the chapel of Cunningham & O'Connor, Grand avenue and Tenth streets, Wednesday, April 21, at 2 p.m. All members of the order are invited to attend. The council will meet at Mammoth Hall, No. 537½ South Broadway, at 1 p.m., Wednesday, April 21, and proceed to the chapel in a body.
By order of the Senior Counselor.
C. G. HEDENBERG, secretary-treasurer.

$9 Buys a Men's Elgin or Waltham Watch

It's the best watch ever sold in Los Angeles for $9. As good and reliable a timekeeper as you can buy at twice the price. The case is open face, 20-year gold filled, neat popular size, and may be fitted with either Elgin or Waltham movement, as you prefer.

We Make Over, Repair and Manufacture Jewelry of All Kinds

GENEVA
WATCH AND OPTICAL CO.
305 So. Broadway

Pure Native Vintage
Port & Sherry Wine
Best dollar a gallon grades in town.
Pure food label quality.
SO. CALIFORNIA WINE CO.
Phones: Ex. 16; Main 332.
518 SOUTH MAIN STREET.
744 SOUTH SPRING STREET.

Myer Siegel & Co.
"The Exclusive Specialty House"
Special Reduction
Women's High Class Tailor-Made Suits
Two and Three-piece Models
At $25 to $75
The smartest models are included. Imported cloths, serges and prunellas—all desirable new colors and weights for summer wear.
Special for Wednesday
Dresses for $4.95
for tomorrow (Wednesday) we will offer on sale seven models in summer dresses for women of all sizes, including 44-inch bust, at the special price of $4.95.
Myer Siegel & Co.
251-255 SO. BROADWAY

Pig 'n Whistle
Hotel Alexandria
Sunset Broadway 2345

The QUALITY of the candy you eat should be your FIRST consideration. "PURITY and QUALITY supreme."
The standard of the
Pig & Whistle Candies
On Broadway bet. 2nd and 3rd Sts.
Next to the City Hall.

Cancers Cured at Mrs. H. J. Smith's Cancer Sanitarium
We cure where others fail. Cancers removed within 15 to 30 days; no knife, no caustic; prominent physicians in charge. Call and let us explain our method. We never fail. Consultation freely granted. Hours 10 a.m. to 4 p.m. Sundays included. 244½ S. BROADWAY. Rooms 3 and 15. Phone Main 6629.

HOME MADE SPRING TONIC
1 oz. Heptonic, 1½ oz. Simple Elixir, 1½ oz. Elixir Calisaya Bark. Get them from any druggist. Mix them yourself. This is a splendid remedy for liver, stomach and kidney disorders.

HAIR GOODS
Not only high quality, not only complete variety, but careful, attentive service in helping you make a proper selection.
BENNETT TOILET PARLORS
N.E. Cor. Spring and Fifth Sts.

The "Building-up" Quality of
PURE WINE
Is conceded by all physicians to be the best of tonics. Taken with the meal it is a wonderful aid to digestion and enriches the blood. Our stock of wines is the most complete of any carried on the Coast. Wines and liquors from all foreign countries, including many rare vintages, as well as the best wines from California presses. Sold at lowest market prices.
H. JEVNE CO.
Cor. Broadway & Sixth St. and 208-210 S. Spring St.
Both Stores: Phones Home 10651, Sunset B'dwy, 4900

A Hard Question
The vacation question is a hard one, but the question of clothes is easy for "men who know." They wear B. & K. tailor-made suits. They know then that they get the latest styles, high grade materials and perfect fitting garments.
Our stock of woolens for Spring and Summer wear is unusually complete. You are sure to find just what you want here.
BRAUER & KROHN
"TAILORS TO MEN WHO KNOW"
128-130 S. SPRING
COR. FIFTH & SPRING
114½ S. MAIN ST.

Cemeteries.
INGLEWOOD PARK CEMETERY
Two miles outside the city limits, on the Los Angeles and Redondo Ry.; 366 acres of perfect land with improvements outclassing any cemetery on the Coast.
207 S. Broadway, Room 202. Phones—F3303; Main 4859. Supt. Phone A9593.
Rosedale Cemetery
An Endowed Memorial Park noted for its natural beauty; Endowment Fund for perpetual care, over $250,000; modern Receiving Vault, Chapel, Crematory and Columbarium; accessible. City office, suite 502-504 Exchange Bldg., N.E. cor. 3rd and Hill sts.; phone Main 960, A5942. Cemetery office, 1831 W. Washington st.; phones 72353, West 30.
Forest Lawn Cemetery
Natural rolling lawns and beautiful trees has made this the ideal cemetery. Perpetual care plan—eighteen minutes from Los Angeles on the Glendale car line.
Call at offices 304 Wright & Callender Building for free transportation. Phones Sunset Main 1483. Home F 2164.
Hollywood Cemetery
Modern Beautiful Select
—NEW OFFICES—
208 Homer Laughlin Bldg.
315 So. Broadway.
Home A1131; Sunset Main 301.
Evergreen Cemetery
Boyle Heights near city limits. Operated under perpetual charter from Los Angeles city. Modern chapel and crematory.
Office 339 Bradbury Building.
Phones Main 652; A7511.
Cemetery—Home 41083; Boyle 9.

HOLLENBECK LODGE, NO. 319, F. and A.M. will convene Tuesday, April 20, at 1:30 p.m. for the purpose of attending the funeral of our late brother, Arthur S. Dow.
By order of the W.M.
J. WILL DICK, Secy.

PALESTINE LODGE NO. 321 will confer the third degree of Masonry at their hall, Washington and Griffith ave., this (Tuesday) evening, April 20. The Traveling Trowel will be present and used in the conferring of the degree. Visiting brothers cordially welcomed.

Connell Company, Funeral Directors.
1051 South Grand avenue. Arthur Jeaner, Mrs. Connell. 'Phones F6455. 'Phones Main 8455.

Peck & Chase Co., Undertakers.
Removed to their new building, 1213 South Figueroa st. Phones Main 61, 6276.

Robt. L. Garrett & Co., Undertakers.
No. 1237 South Flower street. Main 75, F7565.

DAYLIGHT STORE. SUNSET M. 7021; HOME 10122
Jacoby Bros.
331-333-335 South Broadway.
"SOMETHING NEW EVERY DAY."

25c White Goods Tuesday.....
100 PIECES Madras ... the rich corded ... Many charming new patterns ... from. This is pre-eminently ... waist fabric. Instead of ...

Special Offering White Serge Su...
Three Styles, All Sizes
Regular $25 Values
Tuesday Third Floor . . . . **$1...**

WE WILL place on sale today a large and choice collection of fine, regular $25 Cream Serge Suits at the unusually low price of $15. Material is famous, all wool, hard finished English serge—the same grade that goes into suits selling elsewhere up to $40. 36-inch length coats, lined with Peau de Cygne; jet, pearl or self buttons. Trim, smart models that possess individuality. On sale on our Third Floor Tuesday. **$15**

12½c ... Torch... Lace... 4c
5000 ... linen Torchon ... today at the ... grain price of ... Plenty of ... sets; good ... wear and ... perfectly ... 8c, 10c and ... values 4c yd.

Selling Out Augustine Corsets
Corsets to $5, now $1.
Corsets to $18 now $2.

Two Great Sales Continued Tues...
Silk Petticoats
$3.75 Values to $7.50
MADE of finest quality soft taffeta silk. Every shade shown, in a big variety of styles and flounce effects. If you want a good, serviceable underskirt that is attractive and sightly don't overlook this offering. This extraordinary value in Silk Petticoats is something entirely different from the many sales held in other stores.

Shirt Waists
$3.95 Values to $10
LACE, net and silk shirt waists ... $3.95. Truly, one of the most interesting values ever placed ... the buying public. Messaline ... Cream and Ecru Lace models ... very latest up-to-date styles ... them many new and exclusive ... tions.

The following numbers in Pictorial Review Patterns are having a large sale: Nos. 2995 and 3103 in Ladies' Costume. Price 15c. See them today

VILLE DE PARIS
317-325 SO. BROADWAY
314-322 SO. HILL STREET
A. FUSENOT CO.

FREE ENGRAVING
For a few days more we will engrave ... in colors all box stationery sold at ... and up.

SEE OUR HILL-ST. WINDOWS.

Smart Tailored Suits
Values to $25.00
On Sale Today at **$19.75**
It takes keen planning to be able to offer suits like these that are right in style and right in quality at such a great saving in price, as we offer today. These suits are not a special job purchased expressly for a sale, but are selected from our regular stock, which means their desirability.
They are designed in mixed worsteds, plain and fancy serges, and are shown in an assortment of fashionable color tones.

IT'S NOT EVERY DAY YOU CAN EXPECT TO FIND
Bargains Like These

Sweaters
Values to $5.00.
Today at..... $3.50
This extraordinary offer includes sweaters in fitted and coat style, knitted in the newest stitches. In white, red and grey. Made of fine, soft wool.

Linen and Lingerie Waists
Values up to $4.00.
Today at..... $2.50
These excellent values are shown in lingerie waists in semi-tailored models, trimmed with braiding and fancy insertion, and elaborate lace trimmed lingerie waists.

HABER & CO.
Fine Tailoring
TWO STORES:
126 S. Spring 538 S. Broadway

Your Summer Suit
Order it Now, $25 to $50
Eisner & Co., Tailors
Angelus Hotel Building

25 % OFF ENTIRE STOCK
Watches, Diamonds, Silverware
A. E. Morro, 400 Broadway Corner Fourth

Lease Sold!
Entire Stock at Cost
Canfield Hardware Co.,
537-9 So. Broadway

THE OWL DRUG CO.
Three Stores in Los Angeles—
320 S. SPRING ST.
BROADWAY AND FIFTH ST.
And 625 BROADWAY.

Kleinpeter, The Tailor
Woolens bought to be sold for $35.00 and $30.00 a suit now on SALE. Unrestricted choice, suit to order $25.00
250 S. SPRING ST.

Our Sanatorium is first class. Write for particulars. Brdy. 2196

.. CANCER ..
Cured without the knife. FEE $10. Any skin cancer. 21 years in Los Angeles. Internal and external Tumors cured without operation. Consultation free, 9 to 4, 7 to 8. Sunday 10 to 12. Lady attendant.
DR. GARRISON
449 1-2 So. Spring St.

G. U. WHITNEY'S TRUNK STORE & FACTORY, 228 S. Main St.
Patronize Home Industry. Good trunks and traveling bags at factory prices guaranteed to give good results.

BLACKBURN'S STAYON SAFETY GLASSES
We Fit Glasses
$1.50 Up
We want to be your optician. Call us up and make an appointment. Our prices are very reasonable. Expert in charge. New rapid method examination. THE WHITLEY JEWELRY CO., 347 South Broadway.

Matheson & Berner Clothes for Men
Broadway, Cor. 3rd

COAL
CLARK BROS.

COPPER PLATE POSITIVE
Electropode
By means of Electricity, Electropode effectively cure Rheumatism, Neuralgia, Lumbago, Indigestion and all Nervous diseases.
Worn in the Shoe
Electropodes are two metal insoles worn in the heels of the shoes. They cause a gentle flow of Electricity to pass throughout the body—thereby toning the whole nervous system with energy.
Guaranteed
Electropodes are guaranteed by your druggist to cure or your $1.00 will be refunded. If your druggist cannot supply you, have him order a pair from us.
Western Wholesale Drug Co.
Pacific Coast Distributors. Los Angeles

M. Fredrickson
743 SOUTH BROADWAY
(Formerly with Weaver-Nelson)
Shampooing 50c
HAIR DRESSING 25 CENTS
MARCEL WAVE 75 CENTS
Near "Terrific"

The Walker Portable Co...

By the Hughes Manufacturing Co.

Editorial Section
ALL SHEET: 14 PAGES

Los Angeles Daily Times

California del Sur.
CITY AND COUNTRY

XLIIIth YEAR. TUESDAY MORNING, APRIL 20, 1909. On All News Stands, Trains and Streets. 5 CENTS.

TUESDAY, APRIL

25c White Goods Tuesday..... 15c

0 PIECES Madras Waistings, the rich corded stripe effects, charming new patterns to choose from. This is pre-eminently a white fabric. Instead of 25c, today 15c

Serge Suits $15

today a ction of n Serge of $15. finished at goes 40. 36-eau de Trim. 15

12½c line Torchon Laces 4c

5000 yards of fine linen Torchons on sale today at the ridiculously low price of 4c a yard. Plenty of handsome patterns; good edges, strong and beautifully finished. Worth 8c, 10c and 12½c values 4c yd.

Continued Tuesday

Shirt Waists $3.95 Values to $10

LACE, net and silk shirt waists, $5.95. Truly, one of the most interesting values ever placed before buying public. Messaline silk, cream and Ecru Lace models in the very latest up-to-date styles. Among many new and exclusive ideas.

FREE ENGRAVING
For a few days more we will engrave in colors all box stationery sold at 35c and up.

S
ET
YS.

Suits
9.75
re right in style and right; ese suits are not a special ular stock, which insures and are shown in an as-

TO FIND
ese

nd Lingerie Vaists $2.50
lues are shown in lines red models, trimmed with insertion, and elaborately e waists.

Smart Clothes for Business Men

WE SPECIALIZE in correct clothes for Business and Professional Men—clothes that are right, and stylish, without being "extreme" or conspicuous in any particular. Wide assortments of imported Fabrics and exclusive selections in both rough and smooth finished worsteds. We make them up into clothes that combine with style a remarkable degree of comfort. Suits $40 to $65.

Chas. Levy & Son
448 South Spring Street

Electropodes

Worn in the Shoes

Guaranteed

Western Wholesale Drug Co.
Pacific Coast Distributors. Los Angeles

Fredrickson Hair Dressing Parlors
743 SOUTH BROADWAY.
Formerly with Wagner-Jackson
HAIR DRESSING 50c
SHAMPOOING 50c
MARCEL WAVE 75 CENTS
Near "Terrific"

Walker Portable Concrete Mixer
New Location

The Hughes Manufacturing Co.

N. B. Blackstone Co.
DRY GOODS
SOUTH SIDE OF BROADWAY, BETWEEN THIRD AND FOURTH STREETS.

Two Suit Specials Today

COMPARE THE STYLE OF THESE SUITS, THE QUALITY OF MATERIAL AND WORKMANSHIP, AND THE RANGE OF COLORINGS, WITH THE BIGGEST SUIT VALUES YOU'VE HEARD OF.

FIFTY SUITS EMBRACING VALUES UP TO $30.00 AT..... $19.50

FIFTY-FOUR SUITS EMBRACING VALUES UP TO $45.00 AT..... $28.50

—Second Floor—

Sale of Untrimmed Hats
One-Third Under Regular Price

WE PRESENT TODAY A MANUFACTURER'S SAMPLE LINE OF UNTRIMMED SHAPES REPRESENTING THE VERY NEWEST AND SMARTEST STYLES FOR STREET WEAR.

PANAMA BRAIDS, CHIPS, MILANS, JAP AND SWISS BRAIDS IN THE SMALL TURBANS, MUSHROOMS AND LARGE CROWNED EFFECTS.

PRICES RANGE FROM $3.50 TO $7.00, WHICH ARE JUST A THIRD LESS THAN ACTUAL WORTH.

—Second Floor—

Real Hand Emb'd. Waists $4.25
3½ Dozen—Actual $6.50 Values.

NEW ARRIVALS IN LINGERIE WAISTS, MADE OF BEAUTIFUL MERCERIZED BATISTE TRIMMED WITH IMITATION IRISH LACE, AND THE FRONTS ARE ELABORATELY EMBROIDERED WITH REAL HAND EMBROIDERY. THEY ARE $6.50 VALUES AT..... $4.25

—Second Floor—

Extra Values in White Goods
16 2-3c Longcloth at 18c a Yard.

FINE SOFT LONGCLOTH FOR COMMENCEMENT AND CONFIRMATION GOWNS OR FOR UNDERMUSLINS. REGULAR 16 2-3c VALUE AT..... 13c

10c Fine Muslin 8⅓c Yard

IT IS FINE—EXTRA FINE, EVEN FOR 10c YARD. 36-INCH. FIFTY PIECES SPECIALLY PRICED..... 8⅓c

—Main Floor—

Pongee Colored Nets

WE SHOW TODAY A DOZEN VARIETIES OF EMBROIDERED NETS TO MATCH YOUR PONGEE PERFECTLY. OF COURSE THEY WILL BE PICKED UP IN A HURRY, SO BE QUICK..... $1.50 to $2.50 Yd.

—Main Floor—

VICTOR-VICTROLA

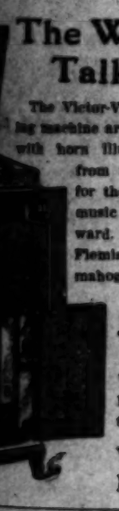

The World's Greatest Talking Machine

The Victor-Victrola is the masterpiece of talking machine art. Enclosed in a handsome cabinet, with horn illuminated and mechanism hidden from view, it is the perfect instrument for the home where the best in art and music are appreciated. Priced $200 upward. Terms. Supplied with fumed oak, Flemish oak, gunmetal, gold mounted mahogany, and other case finishes.

$3.60 Puts a Victor or An Edison in Your Home

It's a simple matter to have a Victor or an Edison in your home. Pay $3.60 cash for half doz. records, then $1 or so weekly—that's all.

Victors $10 upwards
Edisons $12.50 "

Demonstrated. 3 Floor

J. Birkel Company
Victor, Gerlian and Victor Dealers
347 SOUTH SPRING ST.

The Teeth
Cannot Be Neglected With Impunity
Nature Will Have Her Due To Pay For It In The End

IT'S CONTINUED PATRONAGE that makes our business successful. Our patients RETURN to us because we always do good, dependable work for them and give them full value for every dollar they spend.

PAINLESS DENTISTRY are as low as is consistent for a reliable work that cannot anywhere get work of equal merit for a less price. Call and see us and be convinced.

Dr. W. F. Waddell
Over Drug Store—Front Rooms, 202-3-4.

JUNGLE TALE.

IN DARKEST TENDERLOIN.

Hunting Nick Game of Blind Man's Bluff.

Private Detective's Bill Is Comprehensive One.

Automobiles, Drinks and Few Other Items.

"Drinks with Governor of Baja California, at hotel, 40 cents."

This is one of the small items of the heavy expense bills which the county must pay for the simple search after "Abdul Hamid"* Oswald, also known as "Nick," former king of the Tenderloin, and pensioner of E. T. Earl.

The Board of Supervisors yesterday passed two of the expense bills approved by the District Attorney—those submitted by Paul L. Blair for the Blair Detectives, for salary at $20 a day and expenses amounting to as high in one instance as $32 for a day.

Altogether the two bills total $681.30, or $472.45 for the first, which includes the search from March 24 to April 5 inclusive, a total of thirteen unlucky days; while $208.85 is the total of the second bill, which is for seven days.

This expensive game of hide-and-seek may have been fun for Nick D. Oswald, and some others, but it cost the taxpayers of Los Angeles county at the rate of slightly over $100 a day, or a total of nearly $2500 to tag "King Nick" in this blind-man's-bluff—mostly bluff.

Then there are some more bills coming that were not squeezed in before the Board of Supervisors the last fiscal month. They will help to enliven the County Auditor's office next month.

On March 24, E. T. Earl, Paul Blair, Jake Oswald (brother of Nick,) and "one other" used an automobile "to save time" to "get necessary information." The bill which the county pays for Editor Earl's ride is $7 for the two hours. Another automobile charge was for April 5, when a dash was made for some "cañon," presumably where Nick was living the simple life. Nothing doing—except a bill for $29.75 for the automobile.

SOME DISALLOWANCES.

Then who in Sam Hill, is or are, Andy Claproth? Klappreth? Klapwroth? Anyway, he, or they, live in Mojave, and the long-distance telephone bills to reach him or them are dandies. There is also a charge of $20 for payment for the mysterious three and hire for a team for his or their trip to the mines to get Oswald—nit. "Messenger boy to E. T.'s $1.25," is an item which the District Attorney disallowed. Evidently Capt. Fredericks does not approve paying for special information to semi-private citizens.

Another item disallowed in the second bill is one for $16 for the rent of an automobile "To meet N. D. O. en route per appointment and trip to E. T.'s, then to J. M. O." (Nick's brother.)

But the bill does not state whether "N. D. O." (Nick himself,) kept the appointment.

Outside the strenuous labors of Chief of Detectives Browne, of the District Attorney's office, looking for Oswald, the expense of which is included in the total for the hide-and-seek game, Paul L. Blair charges $20 a day for his services, and one of his men gets $6 a day, beside expenses.

The first bill is approved by Dist. Atty. Fredericks, Supervisor S. T. Eldridge and Chairman C. J. Kellis.

For the services of Private Detective Blair for the twenty days he didn't find Nick he charged $400; for his assistant, Ed Holderness, $6 a day, or a total of $120; grand total for services, $520.

The total expenses, including drinks, for this time amounts to the modest sum of $161.30, or an average of a little over $8 a day. This makes an average expense for private detectives to find the ex-king of the tenderloin of slightly over $28 a day.

Nick finally got tired and gave himself up.

Some of the items in the first bill for expenses are:

ITEMS OF INTEREST.

Expenses P. L. Blair: Car fare, 20 cents; two meals, $1.10; automobile, two hours, $7; $8.30.

Expenses P. L. Blair: Car fare, 30 cents; two meals, $2.50; round trip (two) San Diego, $10; two berths on train, $4; telephone, 5 cents; $16.85.

Expenses P. L. Blair: Six meals, $3.20; car fare, 10 cents; drinks at Tia Juana, Russell and gang, $3; lodging (two,) $1.50; round trip (two) San Diego,-Tia Juana, $2; long-distance telephone calls, $1.05; stage fares (two,) 70 cents; $11.55.

Expenses P. L. Blair: Car fare, 10 cents; seven meals, $3.50; drinks, 40 cents; two trips San Diego-Tia Juana, $1; wagon across river (two,) 50 cents; horse rent, $2; bonding American saddle at customhouse, $5; cigars given away, $1; $13.50.

Expenses P. L. Blair: Car fare, 30 cents; three meals, $1.55; Tia Juana-San Diego, $1; railroad fare Los Angeles-Mojave, $3.10; horse rent, $1; long-distance telephone call, 40 cents; automobile, $3; $9.35.

Expenses Ed Holderness: Two meals, $1; drinks, 60 cents; fare San Diego-Tia Juana, 50 cents; $2.10.

Expenses P. L. Blair: Car fare, 10 cents; three meals, $2.25; railroad fare Mojave-Los Angeles, $3.10; team and wagon, $3.50; long-distance telephone calls (two,) $1; $8.95.

Services Ed Holderness, $6; expenses, three meals, $1.50; drinks, 25 cents; room rent, 50 cents; $8.25.

Expenses P. L. Blair: Car fare, 30 cents; two meals, $1.10; railroad fare Los Angeles-Redondo, 50 cents; $1.90.

Automobile for three hours at $3.50 per hour, $10.50.

Expenses P. L. Blair: Car fare, 30 cents; two meals, $1.30; drinks, 20 cents; fare Redondo and return, 50 cents; automobile, $3; $5.40.

Expenses P. L. Blair: Car fare, 25 cents; two meals, 95 cents; room rent, 50 cents; railroad fare Los Angeles-Carpinteria, $2.80; taxicab, $5.50; long-distance telephone calls, $1; $11.

Services Ed Holderness, $6; expenses, two meals, $1; drinks, 70 cents; $7.70.

Expenses P. L. Blair: Car fare, 25 cents; three meals, $1.70; fare Carpinteria to Los Angeles, $2.80; rent horse and buggy, $2; long-distance telephone calls, 85 cents; $7.60.

Services Ed Holderness, $6; expenses, two meals, $1; drinks, 85 cents; horse rent, $2.50; $10.35.

Expenses office automobile, 3½ hours at $4, $15; long-distance telephone, 40 cents; $15.40.

Expenses P. L. Blair: Car fare, 25 cents; two meals, $1; long-distance calls, $1.10; $2.35.

These are just some; there are others, which would make King Nick grin. Wouldn't they tingle your funny-bone? And Nick found himself, after all!

"OH, MAMMA!"

ROCKING CHAIRS IN THE DESERT.

ODD ITEMS IN HARPER-SCHENCK COMPANY'S BILL.

Sporting-Goods House Suing for Balance Alleged Due for "Pants," Sanitary Cots, Tweezers and "Slabs"—Plaintiff's Attorney Anxious to Locate Defendant's Mine.

If any one has any stock in the Harper-Schenck Mining Company now is the time for him to come out in the open and pay his share of the bill for flannel shirts, revolvers, "pants," sanitary cots and other necessities of life on the desert dunes.

Against this company was filed a suit before Justice Stephens in the Township Court yesterday by the Dyas-Cline Company to recover from former Mayor Harper and former Police Commissioner Schenck a balance of $251, alleged due on a bill of $376 for sporting goods.

Attorney W. W. Butler, who represents the defendant, will try to find out just where the mine is located, for which the deadly weapons and boxes of cartridges and other things were purchased.

The bill of supplies filed in court includes items for "pants," most of khaki; flannel shirts, two steamer chairs and two rocking chairs, showing that the Harper and Schenck concern intended to be comfortable out in the desert.

But there are a few other items which are puzzling the court. One is $1.50 for a pair of tweezers, and another, $12 for six "slabs." Justice Stephens hopes to find out these and other desert mysteries.

The defendants have not yet filed an answer. They have thirty days in which to do so.

EATING PROBLEM.

LIGHTER LOAF TO BE ADOPTED.

BAKERS TAKE DEFINITE STAND IN BREAD MATTER.

Even If All Do Not Agree to Reduction in Weight, Larger Concerns Will Carry Out Programme. Mayor's Recommendations Regarding Staff of Life Ordinance.

A petition to all the bakers in Los Angeles to sign for a uniform loaf of bread, to weigh thirteen ounces, will be circulated today. It was drawn up yesterday afternoon, by the bakers' special committee, composed of Charles H. Bradford, George H. Barnes, C. W. Stone, William Meek and Joseph Walker, which met at the Union League to bring about definite action.

There are about sixty bakeries in Los Angeles. Even if the proprietors of some of these refuse to sign, the larger concerns will, nevertheless, adopt the 13-ounce loaf.

William Meek, of the Meek Baking Company, stated: "There is not a baker in Los Angeles who has a supply of flour on hand that will last for two weeks and many have not enough for the present week. The statement of the City Sealer of Weights, S. W. Green, that many of the large concerns have contracts for flour or much of it on hand, are incorrect.

"Bakers make their contracts in July, when the new wheat is being ground and placed on sale. The contracts seldom run for more than three months.

No definite time has been set for concluding the circulation of the petition. "It depends entirely upon the committee," said Meek, "whether the size of the loaf will be changed this week, or next. Unless there is a sharp decline in wheat, the leading bakers will reduce the 16-ounce loaf to thirteen ounces, and the 32-ounce one to twenty-six ounces.

The Mayor sent a comunication to the Council, yesterday, asking that the ordinance recommended by the City Sealer for the regulation of the sale of bread be passed and urging that it have a provision requiring loaves to be labeled with their weight. The sealer recommends that the ordinance require two pounds in a standard loaf and that other loaves shall weigh three-quarters, one-half and one-quarter of this standard; that prices be displayed in the window of all retailers; that bread be weighed on demand of the purchaser and that the ordinance shall not apply to rolls and fancy breads weighing less than one-half pound.

HOW TO PICK A COW.

Supervisor Eldridge, Bovine Expert of the Board, Gets Fifteen Good Ones in Novel Way.

"How to Choose a Good Cow, or Old Tales Cut Short," is the title of a little story that was told yesterday at the meeting of the Supervisors, in explanation of a glowing report from the dairy at the County Farm.

The farm superintendent reported that 125 gallons of milk is furnished daily to the County Hospital from the herd of fifteen cows just purchased.

"Where did we get such good cows?" asked Chairman Nellis.

"I bought 'em," replied Eldridge, chairman of the County Farm Committee, swelling with pride.

On the side it developed that, while Eldridge contracted for the cows, an old farmer from Kansas deserves the credit for choosing the good ones.

Eldridge was turned loose among a large band of milch cows, to choose fifteen. He didn't know a heifer from a black sheep, but he had to make the choice, the seller evidently thinking he could get a good price for very ordinary stock with so green a buyer.

Eldridge took the farmer into the corral with him, and when an exceptionally good animal was found, the farmer snipped several inches from the tip of its tail.

Then Eldridge went through the herd again, this time with the seller.

He stopped before each cow with a snipped tail, indicated it, and thus proceeded until the fifteen had been chosen.

Now he poses as the cow expert among the Supervisors.

FORCEFUL.

COURT'S HEAD CURBS ROWDY.

Chief Justice Beatty Takes Law Into His Hands.

Enforces Ordinance Against Talking to Motormen.

Jurist Close to Fight With Obstreperous Sport.

Chief Justice Beatty of the Supreme Court of California very nearly used his two venerable fists to stop the violation of a law on a Pasadena car yesterday.

County Ordinance, No. 14,261, has almost burst with its own sudden importance in consequence.

Justice Beatty is in Los Angeles for the April term of the Supreme Court. Yesterday afternoon he took a trolley trip to Pasadena to visit his old friend, Carter Harrison, former Mayor of Chicago.

Taking a seat in the front part of the car, his judicial eye fell upon the sign forbidding passengers to talk to the motorman, under the penalties of Ordinance No. 14,261.

Just under the sign, he saw an individual with a face like an early spring thaw. He had a cigar stuck out of his mouth, like a spinnaker boom, and he was gabbing to the motorman as fast as he could wiggle his tongue.

He had just told what he thought of the race track closing, the situation in Turkey, and was getting 'round to the corner in wheat, when he felt a tap on his shoulder.

"Excuse me, sir, but are you aware that you are breaking one of the laws of this county?"

The sport with the see-gar turned around and saw an elderly man with white hair.

"Aw, go t' hell," he said, sourly, and prepared to continue his talk with the motorman.

"I invite your attention," said the elderly man, firmly, "to the sign above your head., Ordinance No. 14,261, of this county prohibits passengers from talking to motormen on duty."

GLOWERS ON JUSTICE.

The sport turned savagely and glowered down on the white head, which came about to the level of his shoulders.

"What's it t' you?" he snarled.

"It's this to me," said the white-haired man. "I am a magistrate, and it is my duty to see that laws are enforced. Furthermore, this car is running at a high rate of speed. I order you to desist from talking to this motorman."

The man gave a snort like an angry bull.

"Why, damn you," he yelled, towering over the elderly man, with clenched fists, "damn you, if it wasn't for your white hair, I'd beat yer ol' face in."

His angry eyes met two steady, unflinching blue ones.

"That's all right," said the elder one, slowly, "Don't let that deter you. Forget the gray hairs. My gray hairs need not stop you."

The little old Chief Justice of the Supreme Court had his fighting dander up. The cold, calm light in his eyes didn't look very good to the pugnacious sport. He was hesitating and growling when the conductor came up, bustling.

"This man has been violating the law; you must compel him to stop talking to the motorman," was the explanation that the conductor got.

"Go to hell—both of you; go to hell," yelled the ruffian wildly. "I am goin' to talk to this motorman or anybody else I please, and I'll break anybody's neck that tries to stop me." He confronted them menacingly.

MAGIC IN HIS NAME.

The Chief Justice quietly drew out his card case and handed a slip of pasteboard to the conductor.

"I delegate to you the powers of an officer of the law. Now, I order you to arrest that man or eject him from this car."

The conductor took the card with that deep respect he would have shown to an explosive torpedo.

He bowed respectfully to the Chief Justice and turned to execute the law, of which he had suddenly become a limb—a limb somewhat benumbed with astonishment.

But there was no fight left in the lawbreaker. His jaw was sagging open, and he was staring at the little white-haired man as though he were a ghost. He was simply paralyzed.

As the conductor's hand touched his shoulder, he whispered hoarsely, "Per Gawd's sake, who is he, anyhow?"

The conductor slipped out the card for him to see. The sport took one scared glance at it, and ducked as if some one had hit him with a brick.

The motorman slowed down the car and brought it to a standstill, and the conductor motioned the sport to get out.

All the passengers were crowding to the front of the car to see the end of the drama.

PLEADS FOR RIDE.

With one foot on the ground, the sport gave one glance of humble appeal up at the Chief Justice and muttered: "Say, y'r honer, I just gotta get to Pasadena on this car. If you'll just lemme stay on, I won't talk to no motorman nor nobody."

The Chief Justice nodded, and the sport slunk back somewhere into the depths of the car. All the rest of the way to Pasadena, his eyes were fixed upon the back of the Chief Justice of California, as if he feared he might suddenly turn into a green dragon or other monster of destruction.

When the car arrived at Pasadena, it was noticed that the sport looked up with a sort of awe at No. 14,261 and shivered as he ducked off the step.

The incident closed, the Chief Justice, who is the mildest and most modest of men, tried also to shrink into the background, but the passengers crowded about him and asked the privilege of shaking hands with him.

At his hotel last night the Chief Justice was considerably disturbed because the incident had become known. He finally permitted its publication on the ground that it might be an object lesson in enforcement of law.

"It was a trivial incident, and I regret that you must publish it," he said. "I saw a law being flagrantly and openly violated. As a citizen, I felt that it was my duty to compel its enforcement. As a magistrate I had an additional weight of duty.

"It did not matter that the violation of the law was not of seemingly great importance. It is a law of this county, and there are no unimportant laws. All laws are equally important in so far as their enforcement is concerned.

"It is the duty of every citizen to do what I did."

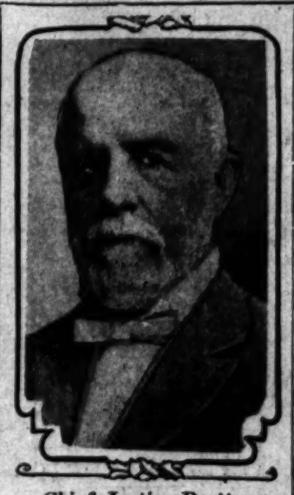

Chief Justice Beatty

of the Supreme Court of California, who squelched a loud-mouthed lawbreaker on a Pasadena car yesterday.

HENNESSEY LOSES.

Supervisors Take Job Away from Contractor Who Was Slow in Clearing Ground.

Poor old Dennis Hennessey grinned a sad smile yesterday, when the Supervisors passed a resolution declaring forfeited his contract to clear the ground for the new Hall of Records, because he had not done the work agreed to within the limit of three weeks.

The old man did not offer any protest, but shook his head sadly as he started for the door. But Supervisor Eldridge cheered him up, for he is the one who must finish the job. He whispered to the gray-haired contractor to hurry and take what bricks and material he had on the ground and get out with it on the jump. Much of the material is brick which Hennessey paid to have cleaned.

CATCHES CHILD'S PLEA.

'PHONE SAVES LIVES OF FOUR PERSONS.

THE wireless telegraph and its practical uses were brought into prominence recently as a life saver at sea, and it remained for the everyday telephone to keep up its reputation, which it did in good style on Sunday night, the scene being laid in East Los Angeles, and the heroine a little six-year-old girl.

It seems the young Mexican servant girl of Mrs. V. J. McLoughlin, who resides at No. 123 South Griffin avenue, was in a hurry to heat water for her mistress to bathe the children, and she turned on the gas in the kitchen at its full force, shortly after which she left for the night, as is her custom. Mrs. McLoughlin bathed her three children and put the two youngest in bed. While preparing her eldest child, Cecilia, for bed, she became suddenly ill, and in a moment fell on the floor in a stupor. Cecilia, alarmed, tried to awake her mother, and asked her not to sleep on the floor. She succeeded in partially arousing Mrs. McLoughlin, whose first thought was to telephone to her friends, Mr. and Mrs. W. Hollis of Manitou avenue. Struggling to the 'phone, she managed to tell Central the number she desired, when she was overcome and fell senseless, leaving the receiver and mouthpiece apart. Cecilia, now thoroughly frightened, made an effort to lift her mother, at the same time calling out for some one to "come quick because mama is dying." It was the child's voice pleading in such pathetic tones that Mr. Hollis faintly heard coming over the 'phone.

The rest of the story is best told in Mr. Hollis's own words:

"I had finished my supper about 8:30, and was helping my wife to bathe our little one, when the telephone bell rang. Responding, I was astonished that I got no answer. I rang up central to find out if any one had called me. Central replied "yes," that some one was on the wire. I listened attentively for a moment, and was about to hang up the receiver when I heard a child's voice, which I recognized as Cecilia's, pleading for some one to come quick as her mama was dying. Seizing my hat I ran as fast as my legs could carry me to No. 123 South Griffin avenue, about a block and a half from my house.

"On arrival, Cecilia in her night-clothes opened the door, and there in the hallway lay Mrs. McLoughlin in a semi-conscious state. I carried her to a bed, and was about to 'phone for her physician, when her little girl said she felt very sick, and immediately collapsed in a heap on the floor. Placing her beside her mother, I telephoned Dr. Armstrong to come at once. Eileen, the second child, who had gone to bed, now started to scream, and seemed choking. I forgot to state that when I first entered the house I left the front door wide open, as I detected a strong smell of gas. After calling the doctor, I opened the rear door and all the windows, and then hurried out to call the McKillips, neighbors of Mrs. McLoughlin. Returning, I found Mrs. McLoughlin lying on the floor, between Eileen's cot and that of Rupert's. It seems Rupert started to scream, and his mother got up to soothe him, when the deadly gas fumes got in their work again.

"Dr. Armstrong and Mr. McKillip arriving, we started an investigation, and found escaping gas in the kitchen range. I can tell you it was a mighty close shave for the family. Mrs. McLoughlin particularly, as she was far gone, and a few minutes more, the doctor said, would have ended all."

SWEEPING.

NEW LAW HITS MILADY'S HAT.

Use of Birds by Milliners Soon Under the Ban.

Heavy Penalty for Selling Skins or Feathers.

Sea Fowl Plumage Included in Latest Statute.

Milliners and other dealers who continue after June 17 to sell egret plumes or aigrettes, snowy heron feathers, grebe skins, the wings of terns and gulls, or any part of those birds, may be prosecuted for a misdemeanor, while their goods will be confiscated.

Milady may still wear all the plumes she pleases; the law cannot touch her, but obtaining the downy and feathery ornaments is steadily becoming more difficult and expensive.

The Governor has signed the new Audubon law, commonly known as the Collier bill, which prohibits the killing of certain birds, native in, or migratory, through the State, or selling their plumage; nearly a dozen States have passed or are framing similar laws, and the Audubon societies of New York and Louisiana have been upheld by the courts in legislation of this character, resulting in numerous arrests, confiscations and fines.

The new law is an amendment of section 627 of the Penal Code of the State of California, which it amplifies by the insertion of the words, "within or without the State," in the clause prohibiting the sale of parts of non-game birds. The old law was weak in that when arrested dealers argued that the birds they sold had been killed outside of California and were therefore not covered by the law's protection. Under the new statute, it makes no difference where birds native in California and other States, such as the egret, the pelican and the gull, may be killed, or whence they are imported. Traffic in them is a misdemeanor and punishable, as explained yesterday by secretary W. Scott Way of the Audubon Society of California.

The new law more thoroughly defines game birds, includes the fish among the non-game birds, more thoroughly protects the nests and eggs, places all sea birds under protection, and limits to the year in which they are issued all permits for making scientific collections, imposing other regulations, violation of which entails the confiscation of the collection.

FAR-REACHING PARAGRAPH.

The most important and far-reaching paragraph of the new statute, as pointed out by Mr. Way, is this:

"No person within the State of California shall catch, or kill, or have in his possession, any wild bird other than a game bird (except seven species excluded from protection,) or purchase, or offer, or expose for sale, transport or ship within or without the State any such wild bird after it has been killed or caught, except as permitted by this act. No part of the plumage, skin or body of any bird protected by this section shall be sold or had in possession for sale."

"The law was designed," said Mr. Way, "to secure protection for the egrets, snowy herons, terns and gulls. It makes no difference where they are killed; the plumage of these birds may not be lawfully sold in California. It is the same with all birds native or migratory through the State. Pelicans are found in Florida, but they are also native here, and for that reason are protected. The egret is widely distributed, but it is also a native of California. Certain birds may be native of Oregon and spend their winters in Mexico, but they pass through California, and for that reason are protected.

"The law will become effective June 17, after which we shall proceed to enforce it. Where it is claimed that quills or feathers are only imitations of those of protected birds, they shall be submitted to an ornithologist. The Audubon Society of Louisiana had much trouble on that score and in some cases quills had to be sent to Washington for identification. The milliners fought their cases in the courts up to the Supreme Court, but the society won out all along. The Sils case, which was taken from New York to the Supreme Court of the United States covers all such cases, and there will not be any trouble in enforcing the law here.

"There was a case in Oregon where a constable found a $200 hat being tried on by a customer in a millinery store—the hat was just covered with aigrettes. The milliner tore the hat to shreds trying to keep him from taking it, but she failed. The Oregon law is the same as our new law.

ORDERS COUNTERMANDED.

"We do not anticipate any such trouble here. The local dealers have already countermanded orders in New York for thousands of dollars' worth of feathers and skins.

"No, the law will not touch the people who wear these feathers. Persons who have procured their aigrettes and wings in other States will not be molested, only the sale of these goods being covered by the law, and this will not interfere with tourists."

The seven species of wild birds denied protection are the great horned owl, coopers, sharp shin and duck hawks, California linnets, strikes or butcher birds and English sparrows.

Wild birds native in the State or migratory through it may be kept as pets, provided a permit is obtained from the State Fish and Game Commission. Canaries and parrots, being aliens, are not touched by the law, but no finches may be sold and a permit is required by those persons who desire to make pets of them. The extension of protection to all sea birds is explained by the statement that no sea birds can materially interfere with the propagation and growth of edible fish.

FUNERAL OF DR. PATTEE.

The funeral of Rev. C. R. Pattee, who died on Saturday morning, was held at the First Methodist Church yesterday afternoon. The services were conducted by Dr. Charles Eddard Locke, pastor of the First Church, assisted by Rev. Will A. Knighten of the Union-avenue Methodist Church. The funeral was largely attended by old friends and acquaintances of the deceased and the services were of the most impressive character. The following gentlemen acted as pallbearers: Rev. T. S. Urenn, Rev. C. W. Tarr, Rev. W. C. Wilson, W. H. Hayden, T. H. Gunnam, J. E. Carr. Interment was private.

THE PUBLIC SERVICE—In the Courts and Offices.

SUMMARY OF THE DAY.

C. F. McNutt, recall pioneer and denouncer of liquor interests, appeared yesterday as attorney for George Gordon, saloon-keeper, before the Police Commission.

The mystery concerning the identity of Buster Griffin and Frank Dupree, Pomona burglars, was cleared up yesterday. Griffin is George Gorham of Northampton, Mass., and Dupree is Frank Moran of New Orleans.

Judge Davis drew a trial criminal jury yesterday, the writs being returnable the 30th inst.

In obedience to the mandate of the Supreme Court, Judge Hutton ordered the transcribing of the testimony in the Danford disbarment case, at the cost of the county.

AT THE CITY HALL.

GORDON FINDS A NEW WAY.

GETS RECALL LAWYER TO UNTANGLE SALOON PERMIT.

New Police Commission Is Being Asked to Help Applicant Who Is Backed by a Big Brewery—Needs the Consent of One of the Recall Bosses.

Cyrus F. McNutt, one of the most prominent of the recall set, who denounced the Harper administration for its odious partnership with the liquor interests, appeared at the Police Commission yesterday as the attorney for George Gordon, a saloon-keeper whose permit authorizes him to conduct business at No. 115 West Sixth street. And thereby hangs a tale.

Gordon is a tenant of Dr. D. W. Edelman, former president of the Civil Service Commission and still a member, and also chairman of the Democratic city organization. He is now asserting that his rent was raised to such exorbitant figures that he was forced to take the trade of a restaurant in the rear of his saloon and which he says was supported by disorderly persons. He is now trying to get a permit to sell at No. 108 West Sixth street, and is backed in this by the Maier brewery, whose representative was at the meeting of the Police Commission yesterday to watch proceedings. It is understood that the lease on Gordon's old premises is owned by the Los Angeles Brewing Company.

Gordon is out of the place where his permit holds good and under the ruling of the commission under the advice of the City Attorney his permit is forfeited. But he is seeking to hold it under a transfer of location. This requires, under the same advice, a new property consent and this Gordon has not obtained. He lacks twenty-three feet of the necessary two thirds and he has all the property except the Edelman property and the Central building, controlled by E. T. Earl, the recall boss.

Gordon's dilemma is in the fact that he has a row on with Dr. Edelman and cannot maintain business at the old location and E. T. Earl will not sign the necessary consent to give him two thirds frontage. It is said Earl agreed to write the commission a nice note and tell them that, while he would not sign written consent, he would not object to the change, but this is not regarded as valid consent. It is now expected that his application will be withheld until he can ask the directors of the Main Street Building Company, which owns the Central building, to sign the consent.

The appearance of McNutt in the case is taken to mean that the pioneer recaller is to help Gordon out of his dilemma.

The commission adjourned yesterday without touching the Gordon application, although it was on the regular order of business. Gordon and McNutt had been closeted with the commission in the Mayor's office before the session. The City Attorney was with the commission for a time also. That no mention of the Gordon application was made at the meeting was unexplained except when Dr. Edelman rose to ask the commission what had been done. Before he could speak, the Mayor said the application should have been acted on and it was continued for a week.

The Mayor informed Dr. Edelman that "nothing would be done except in the open."

It is understood that Gordon has given the commission his story of a rapacious landlord and in which he alleges that he was forced to sell to the disorderly restaurant. It was of these things that Edelman wanted to speak, but he declined to say anything until the application was regularly before the commission. He promises a hot time when he does speak.

The commission says it is fully informed, or will be, as to all the phases of the Gordon case and will not permit itself to pull brewery chestnuts out of the fire as it might be doing in acting on the Gordon permit. The application of Adolph Janke, proprietor of the Palace Café, First and Spring streets, for a permit to open a wholesale liquor house at No. 110 South Spring and connect it with his café was regarded suspiciously by the members and action was deferred. It is feared such a combination might make a new complication in the liquor situation, from a legal standpoint.

A restaurant liquor permit was not granted Omer Vanderlinden, No. 750 South Broadway, until after he was catechised by Commissioner Topham. Topham wanted to know what kind of liquor Vanderlinden was going to sell, whether he was obligated to any brewery and whether his business was mortgaged to one. The answers were negative.

"The people have decided at an election," said Topham, "that they do not want liquor selling on Sunday and I believe we ought to hesitate to grant restaurant licenses which are mere permits to keep blind pigs going on Sunday."

"Do you understand," said the Mayor, "that you are not to sell liquor except with full meals?"

Vanderlinden said he did and the permit was granted.

The application of Massimo Raimondo for a restaurant liquor permit at No. 620 San Fernando street was denied because Raimondo said he did not want it unless he could let Joe Masetti manage it for him. Masetti's license was revoked recently because of the stabbing of a visitor.

An application for the transfer of an employment agency permit brought a ruling that the new applicant must file an original application and that all transfers would cease.

The petition for the initiative ordinance extending the liquor zone and reducing property consent from two-thirds to one-half will not be presented to the Council today. Charles Saddler said last night that all the petitions were not verified and that there was no hurry. A meeting of the committee at which the petitions were gone over. It is the purpose to anticipate the work of the City Clerk by verifying the signatures before the petition is submitted. Saddler says nothing will stop the initiative movement.

MULE BRANDS.

SCHEME OF INDENTIFICATION.

Councilman Yonkin, who went to Kansas City to purchase 261 mules for the aqueduct, is home and says the city got the best animals that could be purchased within the limit fixed—$220 a head. He says there were better mules, but not at that price, and that $600 a span was paid for scores while he was there.

"We examined over 2000 mules," said Yonkin, "before we filled the order of the city. Knowing the use to which they would be put, we picked those that were best suited. As we bought them they were numbered and the numbers were burned on the hoof of each one. This was to identify them as our property and the order was given that if in transportation any animal died the hoof brand was to be cut off and sent to the city as evidence of the loss."

Only one animal died. Its neck was broken in transit. The mules reached Mojave safely yesterday.

Yonkin says the 261 mules cost the city $53,673. The freight and feeding bill has not been estimated.

Schwegel to Resign.

Nicholas Schwegel, chief restaurant inspector under the Board of Health, announces that he will soon retire and give his attention to a ranch he owns. His retirement will leave both the chief inspectorships and the assistant position vacant. W. M. Kerr, the only person eligible to appointment by the Board of Health, has been denied the appointment because the new members want more than one man to choose from. There were only two names on the civil service eligible list and one of them refused to accept. To increase the list a new examination must be held and the rule of the commission has been not to do this. The reluctance of the new board to appoint Kerr is taken to mean that he is not desirable from a political standpoint and the recall set has another it would like to install.

REFERENDUM.

TELEPHONE RATES.

Referendum petitions are in circulation, asking the Council to submit to the people the new telephone rate ordinance authorizing an increase in residence charges by the Home company. There is every indication that the petitions will gain the requisite number of signatures, and that the Council will have to call a special election or submit the ordinance at the December election.

IN BALANCE.

NO CONCLUSION ON TENDERLOIN.

GRAND JURY EVIDENTLY BUSY ON ITS REPORT.

Expected Witnesses Fail to Appear, But May Be on Hand Today—Adjournment of the Inquisitorial Body Expected This Afternoon—Doubt as to Any Indictments.

Contrary to expectations, no witnesses appeared yesterday before the special grand jury, which spent almost the entire day in conference, excluding all outsiders, even the District Attorney and the members of his staff, who have been assisting in presenting the red-light case to the inquisitors. The session probably will come to an end today.

It was generally surmised that the jury was engaged in preparing its report, which may be ready late this afternoon. Appearances indicated that no indictment is in sight, though there might be a dozen today, for all any outsider knows.

Earl Rogers, attorney for E. T. Earl, and Nathan Cole, Jr., subpoenaed as witnesses, failed to appear yesterday. Their absence was due, it was said, to the fact that neither was served with the summons in time to reach here at the time specified, both being out of the city. They are expected today.

When it was discovered in the morning that the two witnesses were not on hand, the grand jury went into executive session, while the District Attorney and Deputies McCormick, Ford and Hutton busied themselves in another room. These officials went before the jury two or three times during the day, and just before adjournment at night Dist.-Atty. Fredericks was closeted for some time with the nineteen men who are making the investigation.

A good deal of curiosity was manifested as to the whereabouts of Nick Oswald, whose tale of corruption brought about the inquiry, and who, upon going into hiding for three weeks, came back under promise of immunity from prosecution on indictments for perjury.

Oswald has not been seen for several days, though he was a frequent visitor at the offices of the District Attorney after he had given his testimony. It is said by his friends that he is not far away, but that he prefers to lie low until the grand jury is through with its labors. Even then it is believed that he will not be very conspicuous in his old haunts.

Oswald is believed to have told the District Attorney and the grand jury all he knows of conditions that prevailed in the Tenderloin before the upheaval, and, through his lieutenants, to have supplied all the documentary evidence available. Just how much of a case he made against the public officials he accused of wrongdoing will not be known until the grand jury concludes its investigation.

Judge James yesterday ordered that Joseph Durand, an Oswald lieutenant, be discharged from custody on a charge of contempt that followed his refusal to answer certain questions in the grand jury room. Durand was in jail for a short time after his arrest, but lately has been at liberty on bail. His release seems to indicate that the grand jury secured the information they sought from him.

EL MONTE ROAD BIDS.

Bids were opened by the Supervisors yesterday for construction of the El Monte section of the new county highway system. They were from H. H. Calkins & Co., $22,706; Frank Gillespie, $22,746, and the Oil McAdam Paving Company of Long Beach, $22,742. "They're pretty close," remarked one of the Supervisors. The awarding of the contract will depend upon the quality of stone each of the bidders intends to use. The one to furnish the best stone gets the job. The award was taken under advisement.

SUPREME COURT ADJOURNS.

The Supreme Court adjourned yesterday, after hearing a number of important cases. Decisions are not expected for several months. The next session of the court will open at Sacramento.

AT THE COURTHOUSE.

BOY BURGLARS' NAMES KNOWN.

ONE HAS A CRIMINAL RECORD IN THE EAST.

Other Never Arrested Until After Pomona Shoe Store Was Entered. Effort to Have Both Put on Probation—Parents Live in Massachusetts and Louisiana.

The identity of the boy burglars of Pomona has been disclosed. In Judge Wilbur's court, on two occasions, they paraded under the names of Buster Griffin and Frank Dupree and dramatically refused to give their real names. They declared the disgrace would be too much for their mothers.

Last Friday "Griffin" was sentenced to fifteen years in Folsom. Dupree's case was postponed until Friday of this week. In the meantime, an application has been made for their probation.

The real name of "Griffin" is George Gorham, and his parents, Mr. and Mrs. Edson Gorham, reside in Northampton, Mass., where the boy was born January 25, 1891. George subsequently lived in Springfield, Mass.; Woonsocket, R. I., and Brattleboro, Vt.

His first work was in the office of the Easthampton (Mass.) News, where he started as a printer's "devil." Then he became cash boy in the dry goods house of Meekins, Packard & Wheat, in Springfield, and afterward was bellboy in the Haynes Hotel, in that city, and the Brooks Hotel, in Brattleboro, Vt.

In July, 1905, he was arrested on the charge of petty larceny in Springfield, but was released on probation. Six months later he was again charged with the same crime, was convicted and sent to the Concord Reform School, where he served one year. He came to California last spring, and worked in orange ranches at Pomona, Ontario and Upland. Asked why he had broken into the Shaffer shoe store at Pomona, he said that he was penniless, and had been unable to secure work.

Dupree's real name is Frank Moran. He is the son of Charles Moran of New Orleans, and was born in that city, August 25, 1891. At one time he clerked in the store of his uncle, Paul Dupree, at Melrose, La., and came West more than a year ago. His first employment was at the works of the Southern California Power Company at Sulphite. After he went to Corona, he secured work on the St. Louis orange ranch, and remained there until last July, when he was discharged. He had never been arrested before.

The meeting of Moran and Gorham in the orange belt was by accident. They say they entered the warehouse of Krehbiel & Sandahl on the night of February 25, to have a place to sleep, as it was cold, and they had no money. The shoes taken from the Shaffer place were brought to Los Angeles in a gunny sack.

MURDER HEARING.

MASTIN'S BRUTAL CRIME.

"Your name, please?" This in the musical whisper of Asst. Dist.-Atty. McComas, who appeared in behalf of the people, in the Mastin murder trial, in Judge Willis's court, yesterday.

It was addressed to Mrs. Janie Dyson, a colored lady, and when the gallant McComas followed with the query as to what her business is, the witness darted a pair of coal-black eyes, that snapped defiance, and blurted out: "In California, I am a laundress; in other States, I am an apprenticed stenographer." That was the end of that line of examination.

Mrs. Dyson lived at No. 438 Bryan street, on February 15, when Thomas Mastin ran a razor across the throat of his wife, Annie Haywood Mastin, producing instant death. She told a graphic story of the killing, and identified the razor that, it is alleged, Mastin used in almost severing his wife's neck in his maddening assault upon her.

Mrs. Dyson said: "I heard the Mastins quarreling, and Annie told him he lied. What they were talking about I could not make out. Then I heard a shout of Annie, and heard her fall from the bed to the floor. I rushed into the room, and Tom had her down on the floor, and I saw him draw the razor across her throat twice. The poor woman never spoke after that. The razor fell behind the bed and I picked it up, giving it afterward to Officer Talamantes."

The defendant was on the stand, and testified that he had had a quarrel with his wife the night of the murder, but he could recollect nothing that had taken place except that harsh words had passed between them. The testimony was completed, and the case will be argued to the jury this morning.

TAKEN NORTH.

MONTHS IN COUNTY JAIL.

The decision of the Court of Appeals in the case against William Sykes, found guilty of rape by a jury in Judge Wilbur's court, was received yesterday, and the prisoner was taken north last night to begin his fifteen-year stretch at Folsom.

December 21, 1907, an information was filed against Sykes, alleging the statutory crime. January 8, 1908, his trial was called, and in the absence of an attorney, the accused conducted his own defense. Two days later he was found guilty, and a week later was ordered sent to Folsom. The case was appealed and a final decision has just been rendered. Meanwhile, for a period of more than fifteen months, Sykes has been an inmate of the County Jail. He is an expert painter, and has done much of the fancy work in the interior of the jail building.

JURORS DRAWN.

SERVE UNDER JUDGE DAVIS.

The following list of jurors was drawn yesterday in Judge Davis's court for a trial jury in Department Twelve, the writs being returnable the 30th inst.:

Albert Gibbs, George G. Bundy, W. D. Dickinson, G. A. Mohrenlichter, J. Pierce Baldwin, J. Atchison, Charles S. Starr, George W. Perkins, T. Canfield, C. M. Taggart, George L. Hasson, J. F. Holbrook, John S. Davidson, John Baker, N. H. Mitchell, H. R. Boynton, George N. Lockwood, N. B. Blackstone, R. D. Tinklepaugh, O. D. Conrey, George Lamp, M. C. Fordham, Joseph Wannop, Allen Craig, W. J. Sheriff, W. F. Cronemiller, Charles R. Stevens, John A. Henderson, N. P. Stone, Charles L. Heartt, D. R. Browning, H. H. Henderson, Los Angeles; Charles C. Anderson, Santa Monica; H. H. Little, Laguna; W. F. Fleming, Pomona; W. H. Lynch, Santa Monica; A. B. Caldwell, George J. Wiegle, Pomona; Myron Bates, Pasadena; Thomas N. Ellis, Long Beach; Fred Valla, Nietos; James A. Biddeson, Palmdale; Charles Sheets, Norwalk; J. L. Spencer, Rivera; Samuel C. Hammer, Pomona; A. J. Stoner, Sawtelle; Capt. William Bacon, Duarte; J. W. Benn, Inglewood; A. McAllen, Covina; J. E. Stone, Artesia; James W. Kennedy, Santa Monica; G. A. Bowman, La Liebre; George D. Pendleton, Santa Monica; S. R. G. Twycross, Sierra Madre; Robert C. Conant, Pasadena; Jack Best, Monrovia; Daniel Freeman, Inglewood; George L. Reynolds, Whittier; Fred J. Smith, Pomona; J. R. Hodges, Covina; J. H. Liniiter, Whittier; D. G. Holt, Santa Monica; C. E. Boag, Hollywood; Lewis Hansen, San Pedro; Chester R. Pyle and William S. Springer, Pasadena.

DAMAGE SUITS.

LOS ANGELES PACIFIC.

The Los Angeles-Pacific Company is defendant in two damage suits engaging the attention of the courts. In Judge Conrey's court a jury is hearing the testimony in the action brought by Raymond McKibben and Elsie May McKibben, for $15,000. It is alleged that on August 22 last, the plaintiffs were riding in an auto with Annie M. Hoff, Mr. and Mrs. Cory G. Hoff and Sarah Hoff, when, at the intersection of Sixteenth street and Western avenue, a car of the defendant company collided with the machine and knocked out Mrs. McKibben, severely and permanently injuring her.

Judge Crow (who is presiding in place of Judge Houser, engaged in the trial of a cause at Santa Barbara) is hearing the case of George F. Gilkerson, who asked $5000 damages on account of an accident that occurred at the intersection of West Eleventh and Olson streets, on April 30 last. He was in the employ of the street department, and while at work in a man-hole was struck by a car, being severely injured, he claims.

A CLEVER WIFE.

SECURES DIVORCE TESTIMONY.

Ely Dorrell, wife of T. W. Dorrell, who conducts a swell barber shop in San Francisco, told Judge James yesterday how she secured evidence of the unfaithfulness of her husband. The plan is not new, but it was eminently successful. She simply went through his clothes and found a number of letters—some he had written, and others from numerous lady-loves. When confronted with the evidence, he coolly told her that but for her overweaning curiosity she would never have found him out. This testimony, with other revelations involving a woman other than his wife, here, gave her a decree. The couple were married in Colorado Springs in 1903. She was his second wife and one of his excuses for his unfaithfulness was that he could never learn to love her as he had his first wife.

Mrs. Louis Pearlman secured a decree on the ground of extreme cruelty, and the evidence demonstrated that she had begun the duties of a wife at a rather tender age. She said she was not yet 20 years old, and that her husband had compelled her to give him $75. "Where did you get that money?" asked her attorney. "From my first husband; you know," she replied, "that I have been married twice." And the court looked at the little woman over its glasses with extreme curiosity. Judge James thought the evidence was sufficient to set her free for a second time.

Judge Hervey took the action of Margaret J. Krause against Oscar W. Krause, an action for divorce, on the ground of failure to provide, under advisement. The defendant, an insurance agent, was on the stand, and speaking of that business in Los Angeles, said: "The sons of rich men get the business now, and the old men have no chance." It was in evidence that he contributed nothing to the support of his wife since December, 1906, and that she has been compelled to keep boarders and roomers to make a living. Mrs. Krause is a daughter of the late John Bryson, and her mother, Mrs. Adaline Bryson, gave valiant testimony for the daughter, pouring out the vials of her wrath upon her son-in-law.

COURTHOUSE NOTES.

BREVITIES MISCELLANEOUS.

REFEREES NAMED. Judge Hervey yesterday appointed O. E. Farish, John D. Foster and Alden W. Skinner referees in the condemnation suit brought by the city of Los Angeles against J. D. Hooker et al. The proceedings are for the opening of an alley from Seventh to Eighth street, between Spring and Broadway.

PHILLIPS ESTATE. The settlement of the Ira Phillips estate was not concluded in Judge Rives's court yesterday, as expected, but all of the signatures to the agreement have been secured, and the matter will be presented to the court for final ratification today.

WRIT DENIED. Judge Willis denied the writ of habeas corpus instituted in behalf of Gertrude Driggs, the alleged forger, yesterday. There was no extended opinion in the matter, the court merely deciding against the prayer of the petition, and remanding the accused to the custody of the Sheriff. The information against Mrs. Driggs, charging her with forgery, was filed in Judge Willis's court, and the hearing will take place Wednesday morning.

MINOR CRIMINALS. In Judge Davis's court, yesterday, the cases of William Nelson, burglary; P. H. Slaughter, assault with intent to rob; Pedro Sanches, petty larceny, with prior conviction, and Martin Perry, grand larceny, were set for tomorrow morning, when the accused will plead to the charges. Harry Murphy, who pleaded guilty of assault with intent to rob, will be sentenced on the same date.

INCORPORATIONS. The following incorporations were filed with the County Clerk yesterday: St. James Hotel Company, capital stock $75,000, by A. T. Stewart, A. L. Stewart and I. N. Inskeep; Clan of the MacGregor Club; Trujillo Mining Company, capital stock $50,000, by W. J. McCray, C. G. Lewis and Earl V. Lewis.

CHANGE OF NAME. The Bankers' Savings Bank of Pasadena filed a petition in the Superior Court yesterday, asking for permission to change the name to the Crown City Savings Bank. It is alleged that the present title is misleading, conveying the impression that the company is for bankers alone, when it is for everybody. The directors signing the petition are: Thomas Chisholm, J. C. Brainerd, A. B. Tirrill, G. A. Gibbs, J. B. Coulston, Charles W. Durant and N. T. Nixon.

ORDER OF SALE. Judge James yesterday issued an order for the sale of the Dotter property on West Temple street, with seventy-two-feet frontage, in order that there may be a partition of the interests of the three surviving daughters. The court will appoint three appraisers to assess the value of the property.

BACK AT HIS DESK. George Monroe, Clerk in the court of Judge Bordwell, who has been confined at his home in Monrovia for a month by rheumatism, was at his desk yesterday, looking a bit wan, but as cheery as ever; later in the day he was compelled to go home again.

TO BE TRANSCRIBED. Judge Hutton yesterday ordered the reporter in his court to transcribe the testimony in the William J. Danford disbarment proceedings, the action being in harmony with a mandate of the Supreme Court. When the court refused some time ago to take this action there was a doubt as to the authority to place the expense for such work on the county, but the opinion of the Supreme Court has solved the doubt in favor of Danford.

THE INFERIOR COURTS.

Broker Brown Jailed in Default of Bail—Theatrical Manager's Chauffeur Fined.

Harry D. Brown, the broker, who was captured at Fruitvale, a suburb of Oakland, after a chase from one end of the Coast to the other, was arraigned in the Police Court yesterday on a charge of having embezzled $300, which Dr. Nettie Hammond gave him to invest in stocks.

Brown's bail was fixed at $3000. He was unable to furnish that sum, and went to jail to await preliminary examination. If he felt any the worse for his predicament, he did not show it. His sharp eyes took in every movement of the officers and attorneys, and occasionally he smiled, as though amused at the proceedings.

Although he claimed to be so poor that he could not buy a package of cigarettes, he managed to retain Attorneys Pearson, Schenck and Spring to defend him. They were closeted with their client for some time in the afternoon, and then announced that they believed him to be innocent.

The broker's wife visited him during the day, as did several of his old-time friends. Alleged victims were conspicuous by their absence.

Charges of passing worthless checks are pending. Joseph Rittigstein, a jeweler, alleges Brown gave him two worthless bits of paper, one for $1000 and the other for $2000. A third check, alleged to be of the same character, was passed at the Levy Café. It was for $80.

Drives Actress Too Fast.

P. S. Corrigan, chauffeur for H. C. Wyatt, manager of the Mason Opera-house, was fined $10 yesterday for having violated the speed ordinance. He was arrested while driving Madam Nazimova, the Russian actress, about the city. Officers testified that the auto was going at the rate of twenty-seven miles an hour at the time the chauffeur was apprehended.

Woman Tipster Fined.

Mrs. Anna Davis, who was arrested

(Continued on Fourteenth Page.)

Hanan Shoe
For Men

A fine patent kidskin [illegible] with soft, dull leather [illegible] flexible sole and sensible [illegible]

Made on the "Elite" perfectly proportioned "straight last" in [illegible]

"Elite" $7.0[illegible]

The Acknowledged Standard Of American Shoemaki[illegible]

There has never been a "Mason and Dixon" line "favorite locality" for Hanan Shoes; all over the wherever the best possible shoe is demanded—tive of price—you will find the "Hanan" brand.

Full assortment at both stores. Prices right.

G. K. Foulks
TWO STORES
454 SOUTH BROADWAY 229 SOUTH SPRING

In the cocoa be[illegible] nature has cu[illegible] ningly stored [illegible] trition and heal[illegible] giving proper[illegible] which are relea[illegible] in their natur[illegible] fullness in

Ghirardelli's
COCOA

Rich, fragrant, nourishing.

Don't ask merely for cocoa—ask for Ghirardelli's.

Co[illegible] Fa[illegible] No.

A Great Compliment

The greatest compliment ever paid any player piano was when others tried to imitate the 88 note feature of the APOLLO.

For seven years the Apollo has been the only player piano that could play 88 notes—the entire keyboard. Others played only 65 notes—allowing them to play only 10 per cent. of the music as written.

Now after seven years of Apollo supremacy, the manufacturers of other players are trying to imitate the 88 note feature of the Apollo.

Meanwhile remember that every part of the APOLLO is protected by patents and cannot be used in other player pianos.

Of course, you want nothing but an 88-note player. Do you want one of the crude experiments that are being offered for the first time, or the APOLLO, the genuine and original player piano?

Call and investigate or write for descriptive booklet of the APOLLO—the standard of the world.

ESTABLISHED 1862
J. B. BROWN MUSIC CO.
INCORPORATED
648 S. BROADWAY. OPPOSITE BILTMORE

The Equitable Savings Bank

4% Per Annum Computed Monthly on Savings Accounts

—Our new method of computing interest monthly instead of semi-annually must be thoroughly understood to be appreciated.
—We inaugurated this plan in order to be as fair as possible to the depositor and to TREAT EVERY DEPOSITOR ALIKE.
—When you open a Savings Account with us, interest begins on the date of opening, and is figured on the first of each month thereafter on the minimum balance.
—Whenever you desire to close the account, interest is paid up to the first of the month in which the account is closed. The most interest you lose is for the PORTION OF THE CURRENT MONTH.
—While this Bank never waives the right to require notice of withdrawal, it has never exercised this right, except between October 28th and December 31st, 1907, and then only partially.

SIX MONTHS' NOTICE IS NEVER REQUIRED.

W. J. Washburn
President

MONEY TO LOAN ON APPROVED REALTY

OFFICERS AND DIRECTORS.

W. J. WASHBURN, President — W. H. BOOTH, Vice-Pres.
P. F. JOHNSON, Cashier — R. T. JONES, Asst. Cashier.
JAMES SLAUSON — M. H. NEWMARK
GEORGE E. SITTINGER — JOSEPH SCOTT
F. G. STORY — J. O. KOEPFLI
FRANK P. FLINT

FIRST AND SPRING STS.

Men's Clothing Clothes and You
DESMOND'S
Corner Third and Spring Streets

SANBORN, VAIL & CO.
Artists' Supplies, Picture Frames

anan Shoe
For Men
A fine patent kidskin last [illegible] with soft, dull leather top. [illegible] flexible sole and sensible [illegible]
Made on the "Elite" [illegible] perfectly proportioned "straight last" in [illegible]
$7.00
cknowledged
tandard
can Shoemaking
a "Mason and Dixon" line—Hanan Shoes; all over the [illegible] sible shoe is demanded—[illegible] find the "Hanan" brand.
both stores. Prices right.

Fouke
STORES

In the cocoa bean nature has cun[illegible] ningly stored [illegible] trition and health-giving properties which are released in their natural fullness in

rdelli's
OCOA
rant,
Cocoa
Face
No.
merely
sk for
When cocoa was introduced into Central America by Indians and [illegible] there when Americans discovered its needs were [illegible] highly that they sent into Mexico [illegible] used for money.

ing Clothes for Men and Young
MOND'S
nd Spring Streets
AIL & CO.
cture Frames
The Apollo has been the only [illegible] uild play 88 notes—the [illegible] ers played only 65 notes—[illegible] ay only 10 per cent. of the
ers of Apollo supremacy, the [illegible] r players are trying to imi[illegible] re of the Apollo.
hat every part of the APOLLO [illegible] and cannot be used in other
nothing but an 88-note player, [illegible] crude experiments that are [illegible] times, or the APOLLO, the [illegible] yer piano?
te or write for descriptive [illegible] LO—the standard of the
ISHED 1877
MUSIC CO.
INCORPORATED
OPPOSITE BULLOCK'S

THE OIL INDUSTRY.

ALL LOOK TO SUNSET FLAT.

Successful Development on Northwest Edge.

Baby Company Betterments Will Save Large Sum.

Harriman Gets Vast Acreage in Southern Land.

The eyes of oildom are turning to Sunset, where wild-catting on the flat and development toward Midway are proceeding well. The most successful development has been on the northwest edge of the flat, but it is gradually extending east. At the north line of section 11-32 the foothills running northwest and southeast across sections 10, 11 and 3, reach to the east line of section 35-12-23. In this angle, and to the east and south of it are found the most remarkable results.

The ground referred to covers the southwest quarter of the northeast quarter of 3-12-24, and all the northwest quarter of 1. On the first, are the Baby twenty acres and ten acres, south of the Sunset, Monarch and Mc-Kinley brothers. The second tract is owned by the Monte Cristo.

The company has eight flowing wells, with an average output of from 10 to 20 barrels a day of 15 to 18 gravity. The best is on the north line, and [illegible] Four strings are working, and the average is about 1100 feet. A model camp has been built. This company is also drilling on 31 and 32, [illegible] which it gets oil at 1450 feet. The Monte Cristo is the only Sunset oil going to the Standard. It is shipped by rail, and the price is supposed to be 9 cents under a recent long-time contract.

BETTS IMPROVEMENTS.

The Betts has six wells. One is being pumped, one handled by air and the others are flowing steadily. It is probable that the tendency to flow is due to the west, as the base of the foothills is approached, indicating not so much gas pressure.

The small boilers, burning an aggregate of seventy-five barrels a day, will be displaced by one central plant containing seventeen. This will have all the latest equipment. Wilcox patent burners will be used in place of the usual common flattened pipe. This alone will be a big saving.

Steam will be taken from the boilers to all wells by underground pipes, each line extending east and west and tapped, where needed by laterals. There will be also a private electric-light plant.

A central manifold, with concrete [illegible] and sides to prevent loss by seepage, is to replace the old natural ground holes at each well. All the product will flow, or be pumped into pipes that will run underground to the reservoir for settling, and from there will be pumped to the shipping tanks on the higher ground to the north, and thence to the loading rack, which has [illegible] ovens. The bunkhouses will be portable variety. The Ruby Oil Company, composed of Baby people.

UNION'S WELLS.

The Union's success with its first three wells on 25-12-24 extends the light oil belt into the foothills. Indications are that these wells will be superior to those on the bluff to the southwest, which are nearer the break. This oil, the Ruby's shows that the heavier [illegible] petroleum is the product of the edge of a continuous belt of light and medium oil. The ease with which this fact encourages the belief that the Union will hold a line, or that the Standard will run a branch from Midway.

WELLS ON THE FLAT.

Far out on the flat on the northeast corner of the northwest quarter of 35-11, the Lady Washington has oil at 750 feet. How much cannot be stated. Drilling is continuing. The [illegible] if of commercial quantity, will extend the belt more than a mile, and will be the first practical result of all the eastward work that has been going on. Except the Associated's gusher on the Westfall at Beverly, it will be the most important extension in eighteen months, or since the Lucile was finished.

The Baby No. 2 of 36-12-24 comes as a surprise to many. Properties are sought, and the Lady Washington. This [illegible] is also down 940 feet, approximately 60 feet on the southwest quarter of [illegible] south of its strike. Frank G. [illegible] of Bakersfield, and associates, [illegible] the land on 3, east and west [illegible] Yellowstone holdings, have re[illegible] part with that on the west [illegible] J. Berry for less than $200[illegible] A deal is pending for the [illegible] quarter, or more of 2, [illegible] 6. Thirty-one to the north [illegible] the east of 6, are Southern [illegible] lands. The California King is [illegible] east of the Lady Washing[illegible] on the northwest quarter [illegible] northeast quarter of 7. William [illegible] of Winnipeg, Can., one of the [illegible] owners, is here inspecting the [illegible] The Quentz, headed by J. D [illegible] of Pasadena, is drilling on [illegible] quarter of the north[illegible] quarter of 7, just south of the Lady [illegible]

McKittrick and Tombler.

Samuel Merrill has just found oil at [illegible] 60 feet, on section 11, adjoining the Rose Fuente. The land was [illegible] from the Yellowstone.

The Tombler Ranch Oil Company has [illegible] finished a good well at 300 feet.

Gramlee Well at Palms.

The Gramlee rig between Sawtelle and the Palms has been changed from [illegible] rotary to a cable string, and is [illegible] to greater depth.

Mexican Development.

The Mexican Petroleum Company, [illegible] Avery fame, has brought in a 100-barrel well of light oil on its property, [illegible] forty-five miles south of Ebano, in the Huastan lands.

The shallowness of the well drilled, [illegible] the work going into the sand. It [illegible] deeper.

[illegible] of this city, Harriman's [illegible] and from an examination [illegible] Tamaulipas, has gone [illegible] a deal for 80,000 acres [illegible] on which Harriman [illegible] some time ago. This [illegible] property.

TOO ATTRACTIVE.

Anthonia Lopez, [illegible] and Puncino Bertram, [illegible] were arrested yesterday [illegible] Patrolman Beals on [illegible] stealing a quantity of [illegible] from a South Main [illegible] store. According [illegible] the lads broke [illegible] of picture cards in [illegible] of the store, filled a [illegible] pictures and were [illegible] the booty when [illegible] All the boys were [illegible] Home.

MANY A DAY IS SPOILED

By a cough which cannot be broken by ordinary remedies. But why not try a medicine that will cure any cough that any medicine can cure? That is Kemp's Balsam. It is recommended by doctors and nurses, and it costs only 25 cents at any druggist's or dealer's. Keep a bottle always in the house and you will always be prepared to treat a cold or cough before it causes any suffering at all.

MINES AND MINING.

STOCK SOLD IS WORTHLESS.

STEPHEN-JOHNNIE IS DEFUNCT, OWNING NOTHING.

Some Parties Said to Be Offering Shares, Although Warned by the Company's Officers That They Are of No Value—Monster District Is Active With Prospectors.

Parties have been attempting to sell stock in the Stephen-Johnnie Gold Mining Company, Johnnie district, Nevada, and a comparatively short time ago 75,000 shares were transferred on the books, notwithstanding the secretary stated to the broker that assessment work for last year was not done and the company no longer has title to the claims.

Officials say that little treasury stock has been sold and that the company is not attempting to dispose of any, such as is offered being purely private holdings and of no value, as to all intents and purposes the company is defunct, maintaining no office and transacting no business.

Monster Is Active.

Prospecting is active around Monster, in the Custer district, this State, 1000 claims having been staked since the excitement of last October.

Five shippers have large quantities on the dump and, when a railroad station is established at Siding 18 and ore received for the smelters, the output will be largely increased.

The bulk of present development is on the Wibbet Group of the Conklin Mining Company where several miles of wagon road have been built. Thirty-five men are at work and the company will erect a ten-stamp mill, which it expects to have in operation in sixty days. A contract has been let to sink a 400-foot shaft, when cross-cutting will start for the ore bodies. The old workings are down 210 feet, with ore in sight to run the mill until the new shaft is completed.

The veins are three to eighteen feet wide, and average $17. The company plans an electric plant at Siding 18 to operate mill and machinery.

Adjoining the Conklin properties, the Peerless six claims, owned by O. T. Griffith and associates, is developing ore from $25 to $250, with an excess of iron that make it very desirable for smelting. Eight leases have been let on this property in the past ten days. South of the Peerless, the Star of the West and Reo claims show good ledges $5 to $70, one shaft on the former showing four and a half feet to a depth of ninety.

Around Custer, a short distance from the town of Monster, many claims have been staked with satisfactory showing on the small amount of development. A. M. Erickson and N. V. Hultberg are interested here as well as in a "Mother Lode" mine, two miles east of Custer. This last has probably the largest ledge in the camp, 111 feet from wall to wall, averaging $5.10 gold. They are driving a tunnel to tap the ledge at 400 feet, and plan a stamp mill of 100 tons daily capacity if the values continue. Three shifts are working, the tunnel being in about 200 feet.

A mile and a half south of the "Mother Lode" is the Nevada-Kern group opened by several tunnels and shafts and showing high-grade and a large tonnage. On the Victor a shaft is down 114 feet, breaking $200 ore without sorting.

Friedman & Yates are shipping an assay office, which will be opened shortly.

Option on Greenlee Group.

The Shannon Copper Company of Clifton, Ariz., has taken an option on the Greenlee gold properties, Greenlee district, for approximately $300,000, and will develop at once.

These properties have been held by the original locators many years, and have produced considerable gold that milled around $30, and as high as $200, but recent development has shown the most favorable indications of copper and the Shannon company will develop in hopes of its turning to a red metal producer. The deal was made through B. M. Crawford of Arizona. The properties comprise several good claims at the north end of the copper belt, the veins running through the group being large and persistent. The deepest working is from 150 to 200 feet deep, and copper values increasing with depth.

Option on Gray Eagle.

A deal is pending on an option, it is asserted, to take over the Gray Eagle on the Arizona side of the Colorado River, near Parker, by a Los Angeles company headed by T. E. Farrish and George M. Chartier. The last named has recently been in Arizona to examine the group, and it is said the deal has been confirmed.

Gen. E. Bouton of this city is interested in the Gray Eagle, but is ill, and the news has not been confirmed here.

Silver King Shipping.

Shipments have been resumed by the Silver King, under the management of John McCabe.

The ore shipped is from a pay shoot that was supposed to have been lost or played out years ago. This old mine was a good producer in earlier days, but was thought to have been exhausted until McCabe leased it, and he asserts it is a better mine than ever. He claims sufficient ore is in sight to continue shipments to the Old Dominion smelter. It is asserted McCabe has bought the property.

Henry Heitman, a mining man from Davin, is a guest at the Hollenbeck.

TRY THIS FOR YOUR COUGH

Mix two ounces of Glycerine with a half-ounce of Virgin Oil of Pine compound pure and a half pint of straight Whisky. Shake well, and take in doses of a teaspoonful every four hours. This mixture possesses the healing, healthful properties of the Pines, and will break a cold in twenty-four hours and cure any cough that is curable. In having this formula put up, be sure that your druggist uses the genuine Virgin Oil of Pine compound pure, prepared and guaranteed only by the Leach Chemical Co., Cincinnati, O.

The Breakfast Food For Californians

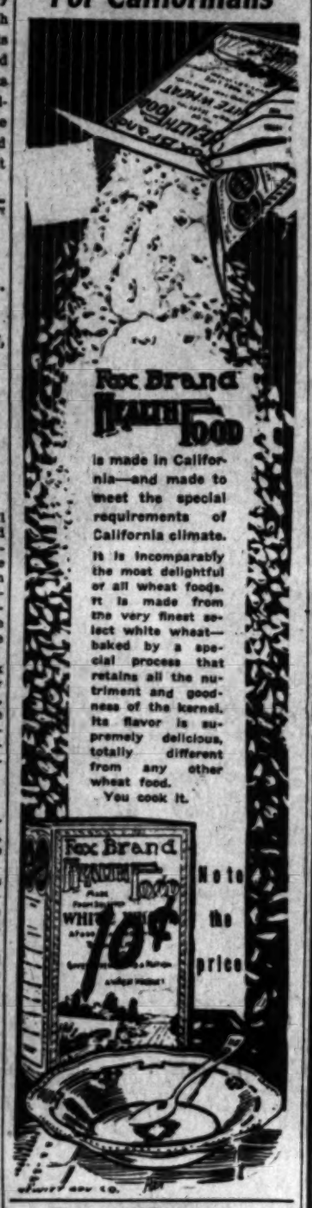

Rex Brand Health Food is made in California—and made to meet the special requirements of California climate.

It is incomparably the most delightful of all wheat foods. It is made from the very finest select white wheat—baked by a special process that retains all the nutriment and goodness of the kernel. Its flavor is supremely delicious, totally different from any other wheat food. You cook it.

CARTER'S LITTLE LIVER PILLS. CURE SICK HEADACHE. Genuine Must Bear Fac-Simile Signature Brent Good

SICK HEADACHE

CARTER'S LITTLE LIVER PILLS. Positively cured by these Little Pills. They also relieve Distress from Dyspepsia, Indigestion and Too Hearty Eating. A perfect remedy for Dizziness, Nausea, Drowsiness, Bad Taste in the Mouth, Coated Tongue, Pain in the Side, TORPID LIVER. They regulate the Bowels. Purely Vegetable.

SMALL PILL. SMALL DOSE. SMALL PRICE

CARTER'S LITTLE LIVER PILLS. CURE SICK HEADACHE. Genuine Must Bear Fac-Simile Signature Brent Good

Christopher's
World Renowned
Ice Cream
241 So. Spring 321 So. Spring

523—Broadway—523

Fitzgerald's

Do it Today and Save $50.00

This is the day you have been figuring on, that coupon is good until 10 p.m. tonight; that $5.00 will buy $10 worth at Fitzgerald's all day today and until 10 o'clock tonight. Something in the way? We will overcome that. A Piano is worth just as much to your home as it is to your neighbor's or ours. Will you make the effort now, when it is easy? We make first payment and go a step further. Read our 2-for-1 offer.

You Cannot Afford to Overlook

Our Great $2 for $1 Offer

Read This Carefully

For every $1.00 up to $25, you pay in cash, in addition to the certificate, we will give you a receipt for $2.00.

EXAMPLE

Turn in a $50 certificate and get a receipt for..	$ 50.00
Turn in a $50 certificate and pay $5.00 in cash and get a receipt for...	60.00
$10 in cash and get a receipt for	70.00
$15 in cash and get a receipt for	80.00
$20 in cash and get a receipt for	90.00
$25 in cash and get a receipt for	100.00

Monthly Payments

Any reasonable amount you choose to offer from $4.00 up.

Every Piano in the House a Bargain

Your old instrument taken at its full cash value in exchange on a new piano.

PIANOS

Do It Today Nine days ago we announced that we would give away $15,000.00 in first payments and 2 for 1 discounts in order to firmly fix in the minds of the people the number of our new Broadway building. For nine days we have lived in a whirl. The people have responded. The business done has broken all records in the history of our house. Today, at the close of our greatest piano-selling experience, we expect to add 25 to 50 more customers to our already long list. Come early, as it was nearly impossible to wait on all the trade yesterday. If all the salesmen are busy when you call, kindly take the elevator to the second or third floor and make yourself at home among the pianos until we can wait on you. We want to thank our many callers for the patience they have shown during the past busy week when we had to neglect some. Come today—don't lose the opportunity of your life to own a piano under unparalleled conditions.

Open Tonight

Bring this coupon with you, select any piano in our stock. We will accept this coupon as first payment on the piano. You make your next payment one month later. We deliver the piano at once.

Cut This Out

50 GOOD FOR FIFTY DOLLARS AS FIRST PAYMENT ON A PIANO IF PRESENTED ON OR BEFORE APRIL 20, 1909 FITZGERALD MUSIC CO. 523 BROADWAY 50 95 50

Confidence the Foundation—Dependable Goods the Keystone of Our Success

A Wide Range of Prices

WE HEREWITH submit our store directory, showing our price range. A careful analysis of these prices will show that we cover the matter of home furnishing from the lowest to the highest. And when associated with the character of our goods and service, clearly demonstrate how well equipped we are to meet all requirements.

Ground Floor

Craftsman Furniture and Craftsman Hardware. Get catalogue for prices.

Mezzanine Floor

Parlor Tables	$ 1.25 to $ 25.00
Library Table	10.00 to 400.00
Bookcases	12.50 to 150.00

Second Floor

Bureaus (oak and maple)	$12.00 to $ 45.00
Chiffoniers (oak and maple)	10.00 to 40.00
Brass Beds	15.00 to 225.00
Iron Beds	3.25 to 25.00
Bedroom Chair and Rockers. Bedding, all grades.	1.25 to 25.00

Third Floor

Cabinet Work Room.
Finishing Work Room.
Upholstery Work Room.

Fourth Floor

Bureaus, mahogany, maple and walnut	$40.00 to $300.00
Chiffoniers, mahogany, maple and walnut	36.00 to 250.00
Beds, mahogany, maple and walnut	25.00 to 300.00

Fifth Floor

Extension Tables	$12.00 to $275.00
Dining Room Chairs	2.00 to 50.00
Sideboards	30.00 to 300.00
Side Tables	10.00 to 150.00
China Closets	15.00 to 250.00
Refrigerators	24.00 to 190.00
Kitchen Cabinet	25.00 to 52.00
Kitchen Tables	1.25 to 5.50

Sixth Floor

UPHOLSTERED GOODS

Chairs	$10.00 to $200.00
Rockers	10.00 to 125.00
Davenports	40.00 to 200.00
Morris Chairs	12.00 to 35.00

Seventh Floor

Decorating Materials.
Upholstering Materials.
Drapery Materials.
Classic Furniture.
Shades.
Work Rooms.

Eighth Floor

Carpets, per yard, from	75c to $ 21.00
Rugs, carpet sizes	$7.50 to 550.00
Rugs, small	1.00 to 25.00
Linoleum, per yard	65c to 1.75

Every department in this store is complete. Our stocks are new, clean and most desirable for this locality.

We fill mail orders carefully and satisfactorily, and out-of-town residents will find it to their advantage to write us.

One Price But Not High Priced

Pease Bros. Furniture Co.

HILL STREET BETWEEN 6TH & 7TH

Rational Credit 2 Per Cent. For Cash

Knabe Pianos The Wiley B. Allen Co. 416-418 So. Broadway.

SILVERWARE COMPLETE STOCK LOWEST PRICES Reynolds-Dohrmann Co. Broadway at 7th

SOP-O-ZON THE KING OF ALL SOAPS AND CLEANSERS. FOR SALE EVERYWHERE. BOBRICK CHEMICAL CO. LOS ANGELES, CAL. SOLE MNFS.

$5.00 Per Da

Only Able-Bodied M and Women Wanted

This is the amount that e man or woman can earn by ing at the Fitzgerald Music 523 South Broadway, today, tween 8 a.m. and 10 p.m., and lecting a Piano from our mense stock, on which we accept a $50 coupon as first ment and the remainder on monthly payments of $4.00 up. $50 saved is $50 earned—old saying, but a true one. can actually save a $50 cash ment today on any piano in F gerald's stock and get a do receipt for every dollar you in cash up to $25; besides th double discounts applied to already low bargain prices which the entire line of nea 200 beautiful Pianos, Piano Pl ers and Grands are being offer brings some good pianos bel the price of a good organ. Y can positively buy a Piano w worth $450 in any market $310; $325 pianos for $217, a many much lower. You can b a handsome Baby Grand, an established make, for $574. Pric to fit every purse; terms to every income. We make yo first payment. Remember, tod or tonight.

OPEN EVENINGS.

Los Angeles Office of
The San Francisco Chronicle
RAMONA BOOK STORE
516 So. Broadway
Telephone Home 1975
Advertisements and Subscriptions Received
F. A. TAYLOR ----- Dealer

Largest Dental Office on Coast. Good Set Teeth $2.5
YALE
444 S. Broadway DENTIST
Open evenings till 8, Sundays, 9 to 12

The Times-Mirror Company

H. G. OTIS....President and General Manager.
HARRY CHANDLER.....Vice-Pres., Assistant Gen. Manager.
MARIAN OTIS-CHANDLER.....Secretary.
ALBERT McFARLAND....Treasurer.

PUBLISHERS OF

Los Angeles Daily Times

Pronounced Loce-AHNG hayl-als.

Vol. 55, No. 128.

...ily, Weekly, Sunday ...d Weekly Magazine. Founded Dec. 4, 1881. Twenty-seventh Year.

EVERY MORNING IN THE YEAR.

...E NEWS—Our Associated Press service covers the globe, transmitting over 25,000 words daily, not including specials. ...ILY—Daily, Sunday, and Magazine, 75 cents a month, or $9.00 a year; Daily, without Sunday, $7.50 a year; Sunday, $2.50; Magazine, $3.50; Weekly, $1.50.

...LEPHONES—Counting-room, Subscription Department, Editorial Rooms, City Editor and Local News Room: Sunset, Main 238; Home, ask for THE TIMES.

...ENTS—Eastern Agents, Williams & Lawrence, Brunswick Building, 5th Ave. and 30th St., New York; 1328 Marquette Building, Chicago. Washington Bureau, 41 Post Building. THE TIMES on file in San Francisco office, Room 1296 Call Building, J. L. Brown, Representative.

...ORN CIRCULATION—Daily, net average for 1898, 18,901; for 1899, 19,258; for 1900, 20,131; for 1901, 25,731; for 1902, 30,779; for 1903, 28,448; for 1904, 30,859; for 1905, 30,240; for 1906, 37,712; for 1907, 42,154; for 1908, 60,501 copies; for 1907, 52,311 copies; Sunday average for 1908, 68,157 copies; for 1909, 53,500 copies.

THE TIMES has a far larger bona-fide circulation than any local rival. The industrious, substantial, liberty-loving classes are its steady patrons. The greatest volume of business advertising, the finest display, the best classifications, the largest results to advertisers. Proofs undeniable.

Offices: Times Building, First and Broadway. Branch, 531 South Spring Street.

...ered at the City Postoffice as mail matter of the second class.

...rt II: Editorial and Business—City and Country

Editorial Pen Points

One little Dutch baby makes the whole world kin.

"Lucky" Baldwin wouldn't care to come back, we ...k, now that horse racing is a crime.

Our beloved municipality is now enjoying a peace ...ich we feel assured will last till it ends.

The "unspeakable Turk" appears to be determined to make himself more so than ever.

The confidence of the people is a wonderful possession, as many a confidence man can attest.

Nothing is now lacking to complete the situation in Turkey except that old reliable "cry from Macedonia."

There were "wheat kings" before Patten. The ...is cluttered with the battered remnants of their ...rns.

When Gov. Gillett needed Los Angeles she was ...re with the goods. And the Governor doesn't ...get that.

The first city of the State, the first city of the ...st, and the best old town on earth—need we ...me her?

J. Ogden Armour says Patten has done nothing ...ong. It may be so, but Patten ought to get a ...r more witnesses.

We are not personally acquainted with Abdul ...mid, and we can't say that we desire to be, un...r the circumstances.

In Europe they have always the Balkan war ...oud, while in Los Angeles we can always depend ...n the Public Library war cloud.

Grover Cleveland said a public office is a public ...ust. We can't remember that he ever said anything about public libraries.

The way it looks to us at this distance, there are ...t of Turks who stand a good chance to see stars, ...ether they see crescents or not.

There's one thing that ought to make Chief Dishman's job a little easier; he won't have the racetrack touts and their tribe to deal with.

The dispatches indicate that there is going to be ...e dickens to pay in the Balkans, which is the ...st natural thing in the world to expect.

Nat Goodwin is headed this way with his latest ...fe. We are to remember, however, that matters ...this sort have no bearing whatever on art.

It was doubtless a matter of supreme delight for ...v. Gillett to find that his sworn duty permitted ...m to still show his friendship for Los Angeles.

What with their new armory, they will be conderably perked up—those boys who belong to ...hat old Aunt Jane used to call "the malicious ...rps."

They have also what is generally known as a ...tanding army" in Turkey, but it does not appear ...be doing very much standing at the present ...iting.

The difference between Patten's offense and the ...fense committed by three-card monte men, crap ...ooters and other gamblers is that Patten plays ...stomachs.

Between the hell-roaring Turks and the fact that ...l. Roosevelt is about to take a fall out of the ...ese fly, we scarcely see how much attention can ...e given to Gen. Castro.

The really consoling feature of the whole bloody ...usiness is that the price of Turkish cigarettes is ...kely to become so high that nobody in this country will be able to smoke them.

The proud position which Los Angeles occupies ...due to the fact that she has had and still has ...ublic-spirited citizens who put their souls into ...very movement for her welfare.

With a monsoon, a native uprising, smallpox and ...e tsetse fly all either right on his back or waiting for him just around the corner, we should think ...l. Roosevelt ought to be quite satisfied.

Mr. Lummis states that the market price of what ...e writes is 5 cents a word. It may be worth all ...at and more, but we don't think Miss Blandy ...ould be willing to pay it if she were an editor.

The monsoon would better not monkey with a ...rtain great hunter who is now in its midst. He ...used to that sort of thing, having frequently ...ckled as many as 300 wind-jamming politicians ...t once.

It is not to be supposed that the Christian nations of the world will allow Christians to be ...laughtered by Mohammedans. When Christians ...re to be slaughtered, Christians prefer to do it ...emselves.

'Tis a wonderful, great sun-kissed town that we ...hall have here in the years to be, when it will ...tretch the length of its shining highways all the ...ay from the feet of the Mother Mountains to the ...hite shores of the Mother Ocean.

Instead of staying close in town, worrying over ...he affairs of Turkey and the like of that, we would ...dvise every man in Los Angeles to take a run out ...o the mountains, which are just now glorious with ...ild flowers and all kinds of yucca blossoms.

After a century and a quarter of existence, this ...epublic now stands ready to report to the spirits ...f its founders that whenever there is a salaried ...ffice to be filled there are always a sufficient number of patriots ready and willing to make the sacrifice.

AND STILL THEY COME.

"As if increase of appetite
Had grown by what it fed upon,"

still another referendum petition has actually been set a-going in Los Angeles. So we are to have a taste of the recall, the initiative and the referendum, practically all at once. The recall for breakfast, the initiative for luncheon and the referendum for dinner. Our "recall Mayor" had hardly taken his seat when certain liquor interests sprang their petition to initiate legislation for widening the zone of the bucket brigade and giving additional privileges to saloons, each of the two propositions being bad and unworthy of favorable consideration by a City Council, which certainly would turn them down but for this dangerous and mandatory device connected with the city charter. And now, with the rum-shop initiative about to be filed and acted upon, comes the newspaper exploitation of the referendum against the new telephone rates. It is desired by these agitators to block the ordinance recently enacted by the Council, permitting the Home Telephone Company to raise its tolls. The law places the regulation of rates charged by public-utility companies in the hands of the City Council, but these newspaper referendumites are not willing to suffer it to remain there. They must make a splurge. They must stir things up. "Give us, this day, O Lord, our daily sensation." Give us a chance to roar about the iniquitous corporations and the "tribute" they exact from the "dear peepul." And here is a contrivance ready for use, to furnish an answer to this prayer.

How fine it would be if Los Angeles could have a recall election, an initiative election and a referendum election, all pulled off within sixty days at an expense of $10,000 per election! It may work out in practice that the liquor dealers shall get what they demand—for the Council must grant their petition, or order a special election on the questions involved, or give the liquor men what they want till the matters can be voted upon in the regular December election. As to the telephone rates, the referendum petition will head off the new rates till they can be submitted at the polls. Not representative government, as established by the founders of this republic, but mob democracy, direct action on everything by the plebiscite—this is the purpose and effect of the recall-initiative-referendum scheme which Los Angeles swallowed. How long will it be, do you imagine, ere Los Angeles gets sick of it, at this rate?

As to the Home Telephone Company, The Times, unlike the boss "reformers" of the recall crowd, is not interested in it or its rates—cares nothing about it. Although The Times has fought these recall bosses so deeply interested in the Home Telephone Company, it believes they and theirs are entitled to an equitable adjustment of rates. This matter is intrusted by law to the City Councilmen and should be left with them. The Council is not deaf to the appeals of the people, not blind to the people's interest. This latest invocation of the referendum shows that it is possible for any newspaper desirous of doing a sensational "stunt" to have a special election called at almost any time by clever manipulation. Or a "Doc" Howton or other agitator can stir the thing up for the sake of a little notoriety. The Times certainly will not weep if the "recall" bosses are medicated with a little of their own dope; but it will continue to point out the danger and mischief lurking in the recall-initiative-referendum contraption; and it is as confident as it can be that the people of Los Angeles will be only too glad, a year or two hence, to knock the trio of evils out of the charter.

If The Times is mistaken, and this series of spasms is to go on uninterruptedly, how long will it be before the price of a box of crackers will be regulated by a referendum, and the advertising rates of newspapers will be fixed by a plebiscitum?

LAWYERS, THE COURTS AND TECHNICALITIES.

On Thursday evening, April 15, at a banquet given by the Bar Association of Los Angeles, Hon. F. M. Angelotti, Associate Justice of the California Supreme Court, delivered a discourse on "Technicalities, With Reference to Their Effect in the Administration of the Criminal Law in the Appellate Courts." We are glad that this distinguished justice spoke upon this important subject as he did. There is no court in America above criticism, because there is no individual judge who is infallible. But at the same time it is always important that the courts of any country be treated with punctilious respect, that criticisms aimed against courts be properly restrained in their tone, and that the error of any particular judge should not be seized upon as justification for a general attack upon the courts. They are the final interpreters of the law. Those against whom lawsuits go are always more or less embittered in spirit. The proverb formulated from experience so long ago is still applicable to our daily life. "No man e'er felt the halter draw with just opinion of the law." Just at the present time, and possibly in California as much as anywhere else, a disposition to visit the courts with unfavorable comment and bitter criticism is more rife than possibly at any other period in our history. Here in Los Angeles, a community of very high intelligence and of even higher moral impulses and instincts, this unfortunate animosity against the courts has been spreading because fostered and encouraged by certain evil influences, malign of purpose and with ulterior aims in view that are not patriotic, but grossly selfish.

These criticisms take the particular form of finding fault with decisions of the court which are based upon legal technicalities. It is confessedly somewhat obscure to the average layman why decisions should depend so much upon these legal technicalities; but this is a difficulty which could only exist in the minds of those incapable of profound thought, or negligent in pursuing the subject to any of its very deep roots. The courts understand this matter, and it will, we hope, do much good to give the public views so well expressed by Justice Angelotti on the occasion referred to. In order that he may speak with his own clear and convincing terms, we will pursue the discussion no farther excepting by direct quotations from this able speech. We quote as follows:

"During recent years, and especially during the last year or two, we have heard a great deal about the technicalities of the law. As very commonly used in the press and by laymen, the expression that the judgment of conviction in a criminal case has been reversed because of a technicality is intended to imply that although the guilt of one who has been charged with crime is apparent and has been satisfactorily and properly shown and found by a jury, by reason of some slight and clearly inconsequential deviation from the strict letter of some rule of law the conviction has not been allowed to stand and justice has been thwarted. The trial of a criminal case is not a mere game where each and every move from the beginning to the end must be according to the strict letter of the rules prescribed. The ultimate question in every criminal case is whether the person charged with having committed a crime is guilty thereof. For the protection of innocent persons against whom charges of crime may be made, it has been deemed necessary by the people of all civilized countries for centuries to prescribe the method to be pursued in the determination of the question of the guilt of the party charged and the character of evidence that may be considered in determining that question. Notwithstanding the statements to the contrary that are so frequently made in the public press and elsewhere, the people of this country have little reason to complain of the action of the appellate courts during recent years in regard to technicalities. Occasionally it happens that because the defendant has been grossly deprived of substantial rights in the determination of the question of his guilt or innocence, the judgment must be reversed in a case where there is great public feeling and indignation against the accused person. The result is unsatisfactory to those whose feelings have been aroused and who, having already condemned the defendant, desire to see him punished at all hazards, legally of course if possible, but punished in any event. Then it is that to show that appellate courts are constantly reversing judgments in criminal cases for foolish and absurd reasons, articles are published in certain periodicals purporting to give the facts as to a few of the decisions, which, if correctly reported therein, are extreme and abnormal cases as representative of the course of decisions in the United States. Nothing could be more unfair. As a matter of fact, some of the decisions so reported are materially misrepresented in such articles.

"So far as the course of decisions in such matters in California is concerned, we have testimony that cannot be doubted. Prof. McMurray, an attorney of recognized standing, made a careful and impartial investigation relative to the administration of the criminal law in this State during the past few years. Having shown by figures that the proportion of persons convicted to persons charged with offenses in California compares very favorably with results in England (acknowledged to have a most efficient working system,) he discusses the decisions of the Supreme Court and Appellate Courts in criminal cases. In 163 appeals by defendants therein considered—a very small number of appeals in proportion to the number of convictions—the judgment or order was reversed in only 46. Eleven of these were because the evidence was insufficient as matter of law to show that the defendant was guilty, 3 because the indictment did not state a crime, 8 because important evidence was improperly admitted or excluded, 10 because of errors in procedure, such as misconduct of the jury and the like, and 14 because of errors of the trial court in instructing the jury. Of the 35 appeals in homicide cases during the two-year period ended in 1908 the judgment was reversed in only 5. In nearly all cases reversed it seems that the error may well very have been extremely prejudicial to the defendant.

"Can any rational man who believes in the maintenance of law object to a reversal under such circumstances or approve the action of an appellate court refusing to set aside a conviction so obtained, even although he be satisfied in his own mind of the guilt of the defendant? It would seem that there could be no difference of opinion among intelligent people as to this; and it is only an illustration of the extent to which our feelings and passions will carry us that there is any such difference, as well as an illustration of the absolute necessity of having fixed rules and methods prescribed for the determination of the question of the guilt or innocence of one charged with crime. It appears to be forgotten by those who would have the courts overlook the law, especially when the case is one where great public feeling has been aroused against the defendant, that ours is a government of law, that the laws relating to crime, in common with all other written laws, are enacted either directly or through their representatives by the people themselves, and that to laws so enacted every person is subject, none more so than the judges, who are sworn to maintain and enforce them. As has been said by a distinguished jurist: 'The State, though sovereign, cannot act upon a citizen in a different manner from that which the laws have ordained. It cannot inflict punishment without first trying the prisoner according to law. There is no dispensing power. Courts have none. Courts are bound by the law no less than the prisoner at the bar.'

"Any one who countenances a willful disregard of these laws by judges selected and sworn to maintain them in their integrity, however much he may feel that he is promoting the cause of justice in the particular case, is countenancing an offense against society most serious and far-reaching in its consequences. There is no more pernicious doctrine in this connection than the one so often heard that the end justifies the means. If a court may disregard such a law for what it believes to be a good end in one case, it may with equal facility in another case disregard it for a bad end, and we would soon have the laws enacted by the people for the protection of persons charged with crime, as well as all other laws, depending entirely for their enforcement upon the arbitrary discretion of the individual judge. The only safety to society lies in the impartial enforcement by the courts in every case of the law as it has been declared by the people, a course to which all judicial officers are necessarily committed by the obligations they have assumed."

We have not pretended to quote Judge Angelotti consecutively in what has gone before, but care has been exercised not to make garbling excerpts so as to misrepresent any principle the learned justice laid down. The quotations are earnestly commended to the attention of all fair-minded, intelligent and thoughtful American citizens. The will of the people in matters like this is not the impulse of the hour nor the heated feeling excited for a moment in any particular locality. The will of the people is the will of the majority of the people. It is that conclusion of the people which has not been spasmodic, not excited by local conditions or individual considerations, but which has grown up and lasted year by year sufficiently to enable the selection of a Legislature which, obedient to the lasting will of the people, has expressed that will in statute law. The public will, so expressed and so crystallized, cannot be set aside by any small minority of the people of the State, though persons imbued with such ideas might be found from one end of it to the other. Still less could this will of the people be brushed aside at the behest of a minority, however respectable, of any particular locality at any particular time.

The prosecuting attorney is as much bound by law to give the defendant at bar in a criminal case a fair trial as that defendant's own counsel is. He is not to be a bloodhound. He is not to be a tyrant. He is not a judge clothed with authority either to construe law or to enforce law. His function is to present the evidence under the law and in legal form and then leave to the judge and the jury the decision of the case. When prosecuting attorneys will take trouble enough to conform to the statute provisions in the drawing of indictments and the presentation of testimony, and when judges will disabuse their minds of prejudice and turn a deaf ear to public clamor, insisting upon fair play to the accused, there will be fewer reversals of convictions against criminals. It is manifestly unfair to visit upon the judiciary as a whole and as an institution severe criticism for results for which ignorant, prejudiced or perhaps bought-and-paid district attorneys should be held responsible in conducting the cases at issue either ignorantly or with bias.

POOR FORTIFICATIONS.

THE ARCH THIEF.

That splendid sinner, Abdul the Damned, is willing to destroy his empire in order to overthrow the constitution. The "Sick Man" would act as Samson and let his country topple in ruins about him so long as he is able to have revenge upon those by whom he was shorn of the powers of an absolute monarch.

We are told that the great revolt of last Monday was engineered by the Sultan of Turkey himself, and that he has for months past been expending large sums "from his private fortune" for the purpose of corrupting the army. "From his private fortune" is good. The money is not really his, but belongs to the people. Abdul Hamid is the greatest grafter the world has known. "Nick" Oswald is a pinhead beside him, while even Abe Ruef must hide his diminished dome in envy.

For centuries graft has been the ruling passion in Turkey, and Abdul has been its prophet. He misgoverned the empire by governing its funds. A London newspaper man recently made a few very impolite inquiries into the way in which the old gang in Turkey got rich quick. He told of robbery after robbery, graft after graft, picking after picking. And he remarked that the Sultan should be indicted as the leader of the gang, "for it could easily be proved in a court of law that the others were merely his tools."

Of course Abdul drained the purses of widows and orphans; common or garden grafters do that. There is that little affair of the Yildiz bazaar, for example. It was opened with Abdul Hamid as honorary president, and its object was to assist the orphans of soldiers who died in the last war against Greece. The receipts amounted to 150,000 pounds Turkish. Needless to say, the orphans never got any of the money; most of it went to the "private fortune" of the honorary president.

A man who would rob orphans would not stop at taking advantage of the religious feelings of his people. The financing of the Hedjaz railway offered Abdul a fine chance to swell that hereinbefore-mentioned private fortune. This line was built to facilitate pilgrimage to Mecca. At least that was the understanding of the Moslems, who regarded it as a religious enterprise and generously subscribed money for its construction. Recent disclosures in the Turkish Parliament have shown that a large portion of the cash was sidetracked into the capacious jeans of the Sultan. No less than 800,000 pounds Turkish cannot be accounted for. At least, that is the way they put it; but everybody really knows where it went. Turkish trousers are very large and the pockets are extremely capacious.

Abdul the Damned is an embezzler. If we had him here in America (and had somebody besides Heney to prosecute him) we'd have him in jail in about the time it takes to read the President's message. But the Turks don't act in such comparatively hasty fashion. People in Constantinople, even Young Turks, who have discussed the cash-acquiring qualities of their ruler, have actually suggested that an act of oblivion be passed and that the Turkish Parliament should devote its undivided attention to the pressing problems of today.

An act of oblivion! What a blessed relief that would prove to Abe Ruef and a few others. There is only one act of oblivion that can possibly make the Sultan atone for his misdoings, and that is death. And we are willing to bet that thousands of people would ratify the Sultan of Turkey.

BRIDGE THE TEJUNGA.

The country roads throughout the ... of Los Angeles county are perhaps in ... tion at this time than they have been ... The improvements in road machinery ... session of these machines by the ... abled the road fund to be made do ... before. The rains have been so abundant ... have produced so few floods that the ... well; and as many miles of the main ... have been covered by the machines, ... level and tolerably well packed.

The large number of leisurely people ... the possession of so many automobiles ... condition of the roads very satisfactory ... ands are using them all the time, and ... try is now in its best beauty, the ... great indeed.

Now, with this commendation of ... the road overseers under the direction ... pervisors, we are sorry to have to ... agreeable criticism. But there is ... as to the absence of a bridge over the ... wash. It is a month since there was ... erable downpour of rain, but even at ... riod in the year there are days when ... the Big Tejunga at the crossing by ... tracks runs two feet deep, or nearly ... current is strong and the sand very ... a continual washing, and with the ... ing of the stream and disturbances of ... current carries the solid material away ... less, leaving deep "chuckholes." ... that one attempting to ford the stream ... chine is unable to determine just where ... are. He may cross at the usual place ... tire safety, and tomorrow may plunge ... almost on its nose into a deep hole. ... a few rods up or down stream the ... have been made in safety. But the ... point today and at another tomorrow, ... impossible to tell just where to try the ...

A party passing this ford Sunday ... about 4 o'clock found an immense ... amidstream. A country wagon coming ... it out, and the driver, who had passed ... made the statement that there is ... that two or three machines are ... particular crossing.

This trouble may not be of long ... in the season, and yet no one can tell for ... weeks water will be coming down ... junga wash. There is an immense body ... the mountains, and a few cool days ... thaw reduces the water in the Tejunga ... terially, while two or three warm days ... a small flood.

It may not be feasible for the Board ... visors to bridge the wash this spring. It ... cost much to put in a fairly substantial ... whatever is done or not done immediately ... should be taken at once to bridge that ... possibly also the Little Tejunga and the ... before the next rainy season. The road ... any route from the city to San Fernando ... very good condition, yet a pleasure trip ... entirely spoiled by being stalled for hours ... of these washes. This trouble has been ... quent during all of the past rainy season ... be so every time there is a big rain. In ... earlier part of the past rainy season ... our own citizens were stalled in the Tejunga ... one party at least being obliged to remain ... up during a cold night in their ... automobile in midstream until daylight ... release them.

The matter is commended to the ... tention of the Board of Supervisors. Go ... bridge the washes! The cost will be ...

Where Grows the Sunflower

BY UNCLE WALT OF EMPORIA

The Taft Cow.

Since Mrs. Taft has bought a cow, ... band's troubles will begin; new lines ... his marble brow, his tangled locks will ... He'll have to leave his couch at dawn, ... fool cow has broken loose, and chase her ... White House lawn, to get her in her ... And when his friends come round and ... have him play at golf a while, he'll find ... day to churn, and that will spoil his fun. ... To milk—there is no fun in that; the ... make a hero quake; especially when one ... fears the dad-binged stool will break. ... will eat the White House flowers, ... glories on the wall, and in the ... hours she'll have the colic in her stall, and ... have to stand around, when he would ... other sport, and give her powders by the ... and stomach bitters by the quart. ... cheap she'll give a lot, but when the ... is high, and home-made butter hits the ... White House cow will then go dry.

WALT M...

[Copyright, 1909, by George Matthew Adam...

Irish proverb: Were it not for hope ... would break.

Special Values in 8-day Hour and ... Striking Clocks.
MONTGOMERY BROS., Jew...
Broadway at Fourth Street.
"Sign of the Big Clock."

WETHERBEE-KAYSER ...
215-217 So. Broadway
Men's "Pocono Tie
One of the Smart New Two-Hole Ties for Men. Shown in Tan Russia Calf and Patent Calf.
$5

The Trustee Company of ... Angeles: Business Property ... vestments Under Unit Ow... ship.
The Modern Method of Making ... Class Income Property Available ... Conservative Saver and Investor ... of Any Amount.
Avoid Stock Liability and Assess... and secure the full earning and ... invested capital. Both Income ... Growth in Value. Each property ... as a separate trust. Management ... nent and responsible.
Office 424 Broadway, 2nd Floor. ... way Central Building

...ESDAY, APRIL ...

...And we are willing to hazard ... thousands of people would rather ... in of Turkey.

...GE THE TEJUNGA.

...country roads throughout the ... Angeles county are perhaps in ... his time than they have been in ... provements in road machinery and ... of these machines by the county ... road fund to be made do more ... The rains have been so abundant ... duced so few floods that the ... d as many miles of the main ... n covered by the machines, the ... tolerably well packed.

...rge number of leisurely people ... ason of so many automobiles ... of the roads very satisfactory ... using them all the time, and at ... w in its best beauty, the enjoy... ...ed.

...with this commendation of the ... overseers under the direction of ... we are sorry to have to take ... criticism. But there is much ... absence of a bridge over the Big ... is a month since there was any ... wnpour of rain, but even at this ... e year there are days when the ... Tejunga at the crossing by the ... ...s two feet deep, or nearly that ... strong and the sand very loose ... al washing, and with the frequent ... stream and disturbances of the ... arries the solid material away ... ving deep "chuckholes." The ... ttempting to ford the stream with ... nable to determine just where the ... ay cross at the usual place today ... , and tomorrow may plunge with ... its nose into a deep hole. If he ... e up or down stream the crossing ... made in safety. But the hole is ... y and at another tomorrow, so that ... to tell just where to try the ... passing this ford Sunday after... clock found an immense machine ... . A country wagon coming along ... the driver, who had passed from ... statement that there is scarcely ... r three machines are not stuck ... crossing.

...uble may not be of long duration ... on, and yet no one can tell for how ... er will be coming down through ... ins, and a few cool days checking ... es the water in the Tejunga will ...hile two or three warm days suffi... ...od.

...not be feasible for the Board of ... ridge the wash this spring. It would ... to put in a fairly substantial bridge ... done or not done immediately ... taken at once to bridge that wash ... so the Little Tejungs and the Pacoima ... next rainy season. The roads by ... from the city to San Fernando are in ... condition, yet a pleasure trip may be ...oiled by being stalled for hours in ...ashes. This trouble has been with ... g all of the past rainy season. In ... time there is a big rain. During ... of the past rainy season several ...isons were stalled in the Tejunga ... t least being obliged to remain ... a cold night in their blankets ... is midstream until daylight ...

...er is commended to the immediate ... the Board of Supervisors. Gentle... ...washes! The cost will be but ...

... Grows the Sunflower To...

...T UNCLE WALT OF EMPORIA.

The Taft Cow.

...a. Taft has bought a cow, he ... ...bles will begin; new lines will ... ...row, his tangled locks will soon ... ...o leave his couch at dawn, when ... ...e broken loose, and chase her o... ...e lawn, to get her in her cu... ...his friends come round and ... ...ay at golf a while, he'll find it ... , and that will spoil his fa... ...ere is no fun in that; the job ... quake; especially when one is fat ...d-hinged stool will break. The ... White House flowers, the ... the wall, and in the silent ... ...ave the colic in her stall, and Bill ...d around, when he would like ... and give her powders by the ... bitters by the quart. When ... ...ive a lot, but when the price of ... home-made butter hits the ... cow will then go dry.

WALT MA...

...ht, 1909, by George Matthew Adams.)

...rb: Were it not for hope the ...

...lues in 8-day Hour and ... ...ocks.
...OMERY BROS., Jewel...
...adway at Fourth Street.
...ign of the Big Clock."

WETHERBY KAYSER
...15-217 So. Broadway
Men's "Pocono" Tie
One of the Smart New Two-Hole Ties for Men. Shown in Tan Russia Calf and Patent Calf.
$5

...tee Company of L...
...Business Property ...
...s Under Unit Owne...
...ern Method of Making ...
...ome Property Available to ...
...ive Saver and Investor in S...
...mount.
...ock Liability and Assessm...
...e the full earning and profi... capital. Both Income ... Value. Each property ... ...ate trust. Management ... ...esponsible.
... Broadway, 2nd Floor. ...
...ral Building

MUSIC AND THE STAGE.

...Greet, who has not been seen ... Los Angeles in many months, ...ed a week's season at the Audito... ...t night. His first play, his ...ondemnation of "A Midsummer ...'s Dream," was attended by a ... large audience. The audience ap... ...ed to like the stage effort, and ... very evidently pleased with the ... of Mr. Altschuler's able orches... ...programmed the "Russian Sym...

...Greet is nothing if not individual, ... those who knew him went to ...Auditorium last night expecting to see ...original effort. And they were not ...pointed.

...They saw a version of "The Dream" ...ne act! From the rise of the cur... ...at the commencement of Mr. Alt... ...der's music there is no cessation ...the action until the curtain falls ...the end of the play.

...Mr. Greet is still sticking to his ...scenery idea, too, for the setting ...the play is merely a well-painted ...ery, hung quite about the stage ...rather panorama fashion. If this ...ism to attack it is also arguable ...om the side of the defense, as well; ...the drapery and its dim decora... ...are certainly artistic, whereas ...the alleged mountings of Shake... ...-nine-tenths of them, in fact, ...ridiculously inartistic, with garish ...ors and badly-formed scene fix... ...So between offensive scenery ...Greet's dainty and pleasing no... ...ery, I should choose Greet every ...

...In fact, you may look for everything ...in Greet's hand to be artistic. He ...has no great lights in his company, ...the general effect is entirely class... ...He conveys, without any great ...onset of acting, the whole Shakes... ...scenes sense. He actually moves back ...into the period of the play. In brief, ...gets atmosphere, and that without ...elaborate material assistance that ...many producers deem absolutely ...necessary. In this respect Greet is ...one of the most remarkable men this ...country has ever seen.

...The best acting in the piece last ...night was done by Greet himself, as ...Nathan the weaver. Next to that I ...would place the energetic remarkably ...realistic and perhaps a little too ef... ...fective Puck of George Vivian—a ...realistic characterization, notwithstand... ...ing a falsetto voice that grated some... ...what at times.

...Another piece of good work was the ...Lysander Starveling, the tailor, played ...by Earl Q. Snider. Those who took ...pains to notice this aged and crabbed ...character's ridiculous efforts to thread ...needle will not soon forget them.

...Jane Rooks, as Hermia, Violet Viv... ...ian as Helena, and Ruth Vivian, as ...Titania, the fairy queen, had the prin... ...cipal female roles. These were parts ...which called for nothing but conven... ...tional acting, but it was conventional... ...ly carefully carried out.

...Mr. Altschuler has an orchestra of ...forty fifty men, exhibiting the tonal ...purity and inspiring team-work of a ...group of players actively employed to... ...gether every day.

...He has a finely sonorous string sec... ...tion, a group of reeds that is melli... ...fluous and well in hand, a thoroughly ...reliable brass company, and a reso... ...nant and tuneful tympani pair.

...The rendition of the more familiar ...scores, notably the spring song, the ...nocturne, and the wedding march, ...with the elfin-like introductory fairy ...music, was splendid, and among the ...purely orchestral output that the town ...heard in many months.

...Never ever given here has had ...such orchestral music. And few grand ...opera companies here ever carried such ...orchestras.

...Nothing has been said as yet about ...the individual orchestral concert, but ...Mr. Altschuler's ability to present a ...fine programme, this opportunity ...should not be overlooked. And if it ...is overlooked, there will be many to ...ask the reason why.

...One thing may be called to Mr. ...Greet's attention—the use of torches ...during open flames, in the hands of ...actors. This is a small matter, but ...the old proverb about the kindling ...quality of a little fire may well be re... ...membered. Open flame torches, what... ...ever their insignificance, are no long... ...er a necessity upon the stage. Our ...local companies have almost ceased to ...use them. And to absolutely prevent ...any one there should be a prohibit... ...ory ordinance passed, and that quickly.

...Tonight "Romeo and Juliet" will be ...given, and, bearing in mind the artis... ...tic caliber of Mr. Greet, an enjoyable ...performance, rich in music and gen... ...eral effect, though perhaps without ...star features, may be looked for.

...The strangest thing on the Or... ...pheum bill this week is Mme. Blessing. ...The press agent's breathless typewriter ...calls her "The most beautiful and ...clever woman on the stage." And ...whether the most is effective or no, she ...is very strong—and wonderfully hand... ...some. Mme. Blessing looks an Ama... ...zonian possible Italian-Swiss lineage, ...her husband is an aggressively ...German. She handles him as ...though he were a big doll. She is not ...notable for her strength, but for ...absolutely feminine beauty. From ...beautiful foot to the satiny round... ...ness of her dimpled shoulder, there is ...not a lacking muscle. She is all stat... ...uesque curves, with never an angle nor ...the suggestion of one.

...Mme. Blessing comes back to his old ...place in front. He is still playing ..."Ave Maria" and the Gem," a refreshingly ...new little farcelet in which he imper... ...sonates an Irish servant exploring the ...wonders of his archeological master's ...home. The Princess" of long ago, ...who comes to him in a dream, is still ...Venus Aphrodite.

...Thomas McDonald and Valerie Hunt... ...ington have a variety of songs and ...dances, the only bit of which is worth ...while is Miss Huntington's imitation of ...a French music-hall singer.

...Joseph H. Cullen, who is making his ...first annual Orpheum tour, accord... ...ing to the programme, gives the elev... ...en hearers of his particular brand of ...monologue observation.

...Harry L. Reyon, who was here with ..."The State Folks," playing "Down ...Home" characters, comes back with a ...fifty-minute assortment of the same, ...which was well received at yesterday's ...matinee.

...The bill also includes the Eight Pal... ...lettis Girls, Hilbert's nursery circus and ...the four Pancherrys—the latter excel... ...lent aerial acrobats.

...The Dollar-Mark" commenced its ...second week at the Belasco Theater ...last night.

...The Christian Science House women will ...give a novel entertainment at the Ma... ...sonic Temple next Friday and Sat... ...urday afternoons, when 200 children will be seen ...in a musical and a fairy play, entitled ..."Princess Rosebud," by Willamene ...Hastings, which will be presented. ...Fifty girls, will be presented. ...Fifty girls, will be seen in numerous dancing spe... ...cialties, which are by Miss Hogan of ...Central Avenue.

...Cecil Richards is appearing as a ...guest star with the Will A. Page stock ...company this week. Her success in ...Los Angeles has been marked dur... ...ing her past two years, but very re... ...cently she has attracted the attention of ...managers and several other ...theatrical men who unhesitatingly ...predict for the possessor of genu... ...ine histrionic talent of high order. This ...engagement, in which she is much fea... ...tured, is the first fruit of her attention ...to the serious drama.

A feature of the first performance of the Murray and Mack Company at the Grand Operahouse will be a travesty upon "The Dollar Mark." The burlesque will be known as "Mr. Easy Dollar Mark." The central figure, a Hebraic philanthropist who has accumulated much predatory wealth, will

(Continued on Ninth Page.)

HF THE MARK OF GOOD CLOTHES
KNOW US FOR BEST VALUES
SINCE 1858

Men's Suits at $15, $18 and $20

AT THESE prices we have Men's Suits that will satisfy really critical men. They come from the best makers. They embody the new styles that are correct. They are shown in the new colorings and patterns. Furthermore, they are "values," in the best sense of the word—clothes that will give satisfactory service—wear well, and look well as long as you want to wear them. If you want a good suit at a moderate price, choose one of these. Scores of handsome patterns to select from.

WE FILL MAIL ORDERS

Harris & Frank
Outfitters for Men, Women, Boys and Girls
437-439-441-443 SOUTH SPRING

A New Shipment of . . .
Directoire Ties

We have just received an express shipment of this season's popular directoire ties.

We can supply this exclusive novelty in black, gray and white buckskin, also in patent leather with mat kid top.

New 2-Eyelet Ties For Women

A patent kid shoe with cloth top and high Cuban heel, same style shoe also comes in gun metal finish, with cloth top.

Let Your Next Pair of Shoes Come from Staub's

Staub's
BROADWAY CORNER 3rd

Drug Prices

that save you money.
Prompt free delivery.
Phone orders filled.

25c Colgate's Talcum	15c
25c Rubifoam	15c
25c Euthymol Tooth Paste	15c
25c Cuticura Soap	15c
15c Pears' Soap	10c
25c Williams' Shaving Stick	15c
10c Williams' Barber Bar	5c
50c Honey-Almond Cream	35c
50c La Blache Powder	30c
25c Holmes' Frostilla	15c
$1.00 Peruna	75c
$1.00 Pinkham's Compound	75c
$1.00 Miles' Nervine	85c
25c Sal Hepatica	20c
$1.00 Listerine	75c

W. Hamilton Drug Co.
352 SOUTH SPRING—Cor FOURTH
S. F. Bothwell, Pres.
H. M. Newlon, Sec'y.

J. W. Robinson Company
BOSTON DRY GOODS STORE
S. Broadway 235-237-239. S. Hill St. 234-244

Men's Handkerchiefs of plain and cross-barred linen with quarter and half-inch hems, three for fifty cents; regularly 35c and 50c each.
On sale in Women's Handkerchief Department.

75c to $1.50
Embroideries 50c

Discriminating women—those who abhor "splashy" embroideries and have a love for the really dainty sorts—will be highly delighted with the collection to be sold today at fifty cents a yard.
Edges in widths up to 9 inches.
Flouncings up to 18 inches.
Allovers 22 inches.
Insertions 2 to 6 inches.
Well worth 75c to $1.50.

Gossard Corsets

Expert Corsetiere and Special Representative of The H. W. Gossard Company

who is with us this week says:

"Nine women out of ten wear corsets; and a few years ago, eighty per cent of these bought corsets for one dollar, or less; but, during recent years there has been a great change in the corset business, and there is a very strong demand for the better qualities.

"A few years ago, if you asked a woman what corset she was wearing, she could not remember whether it was the A. B. C. or the C. Q. D., but only that she had seen it advertised somewhere, or some friend had recommended it to her!

"But, now, women are **discriminating.**

"One of my customers tried **nineteen corsets,** all different makes, before she discovered **THE GOSSARD** *and decided that it was the only corset for her.*

"Ladies ask me how I can **prove** that The Gossard is any better than any other. This is not at all difficult. I ask the lady to come to me, bringing with her a corset which she has been wearing, or one which she thinks of trying, to put it on, stand before a mirror and **study her figure.** I then fit her with the proper model, size and length of **The Gossard Corset, and ask her which she considers the better.** The reply is invariably in favor of the Gossard.

"I have never yet lost a customer by this test!

"There is a reason for all things; and the reason The Gossard Corset gives women better figures is because they were designed by an artist—a *great* artist—one whose paintings bring fabulous sums.

"When our Company first started in corsets we had nothing less than twenty-five dollars; and, of course, such corsets were bought only by ladies of wealth; but The Gossard Corset that we now sell for five dollars gives the wearer better lines than the corset which we formerly sold for twenty-five; and, what is more, we have six different models, in four lengths of clasps, so we can now do better corseting for five dollars than we did formerly for twenty-five.

"I want every lady in this vicinity, whether she thinks she has a good figure or a poor one, to call upon me while I am here. I shall be pleased to give her suggestions and information regarding the newest styles in corsets, whether she thinks of purchasing or not."

40c Ribbons 25c

Five-inch taffeta ribbon, of the grade universally sold at 40c, here at 25c. White, black and a hundred and forty shades.
(Left of Broadway Entrance.)

$1 Writing Papers . . 75c

Full pound of Hurd's Holland linen writing papers, 85 sheets and 75 envelopes, 75c; regularly $1. Two sizes in white, blue and gray.
(Main Floor, Left Aisle.)

50c & 75c Veilings . . 25c

25c a yard for Tuxedo veiling of the 50c and 75c grades, in black, browns, magpie and navy blue.
(Center Aisle.)

San Francisco Office
Los Angeles Times
1206 Call Building
Phone: Kearney 2121
J. L. Brown Rep.

Advertisements and Subscriptions received. Southern Californians, when in San Francisco, can have their mail sent in care of The Times Office. COPIES OF THE TIMES ON FILE.

El Camino Real Apricot Cordial
ANDERSON & CHANSLOR CO. DISTRIBUTORS

OSTERMOOR MATTRESSES
Coulter Dry Goods Co.
OFFICE—GOLD MCCALL PATTERNS
218-229 S. BROADWAY
224-228 SO. HILL ST.
VISIT OUR FOURTH FLOOR CAFE—OPEN FROM 11:30 TO 5:30

Splendid Inexpensive Ready-to-Wear Garments

Don't get the very mistaken impression that because we carry in stock only the best qualities that our suits and ready-to-wear garments must be expensive. For the very reason that you have learned to expect usually good values from us, we must make even our least expensive garments measure up to very high standards:

And so, even the suits that we sell for $20 are of fine quality, well lined with good satins, finished carefully in every way, and as good in their class as those that we sell for $135.

Fine panama skirts are buyable for as little as $5.50; wool coats from $7.50 up; silk coats from $13.50. AND WE MAKE NO CHARGE FOR ALTERATIONS UPON ANY OF THEM, WHICH MEANS A CONSIDERABLE SAVING, IN ITSELF, OVER OTHER STORES' PRICES.

New Tailored Waists

So very many women are interested this year, more than ever before, in tailored waists that we have had to enlarge our space devoted to the display of them. Here are a few of the ways in which they differ from those shown last year:

Styles are either absolutely plain, or the tucking is in alternating groups of wide and narrow, while last year wide tucks were more used.

Sleeves, of course, are smaller.

Large or small pearl buttons are used.

Stiff collars usually; sometimes collars and cuffs beautifully hand-embroidered. Cuffs sometimes soft.

Styles in striped madras with Gibson shoulder, patch pocket, broad and narrow tucks, or perfectly plain $2.00

Plain white at $2.50; also stripes with or without pockets.

All in-between prices are represented in plenty, up to elaborately hand-embroidered pure linens at.... $6.50

Muslinwear Display

To accommodate the many people who could not examine as closely as they would like last Saturday evening the beautiful displays of hand-made and hand-embroidered French lingerie, and the La Grecque Tailored and Home Made undermuslins, we have retained the display in all its elaborateness this week:

We are sole representatives in Los Angeles for these two brands of muslinwear, which are the very finest made.

Patterns for the Home-Made undergarments are all original, being made in the factory; the work is done wholly by well-paid, highly skilled operatives, in sunny, sanitary factories, on lock-stitch machines; in fact, the garments are made just as those that you would sew at home are.

La Grecque Tailored undergarments are as carefully cut and finished as the finest tailored suits. They fit comfortably and are made from the best qualities of muslin and cambric; trimmed with fine laces and embroideries.

Our lines of French muslinwear are notable best for their extensiveness and for their modest prices due to the fact that we buy them direct.

Do not fail to see the display. Second Floor.

Yard-Wide Silks

Few stores even begin to approach the diversity of showing of wide silks that this one does. In yard-wide goods we have the following and many others for which there is not even space for mention today:

36-inch colored satins	$1.50	36-inch black taffeta	$1.00 to $2.
36-inch colored Satin Majestique	$2.50	36-inch black satin	$1.50 to $2.
36-inch satin Anglais	$2.50	36-inch Satin Majestique	$1.75 to $2.
36-inch colored messaline	$1.75	36-inch black messaline	$2.
36-inch colored taffetas	$1.25 and $1.50	36-inch black satin Melba	$2.
36-inch colored Satin Francaise	$2.50	36-inch black satin Tetrazzini	$2.
36-inch colored satin	$2.00	36-inch black peau de soie	$1.50 to $2.
36-inch black satin Anglais	$2.50		

Buy Blankets Now

Despite very brisk business in the Blanket Section yesterday, today's buyers will find equally as good values as did those who chose first from these splendid bargains:

All and part wool white blankets, with blue, red, yellow or pink borders; also all wool homespun plaid blankets in six different combinations; 10, 11 and 12-quarter sizes.

$15.00 blankets for	$12.00	$11.00 blankets for	$8.5
$12.00 blankets for	$9.50	$9.00 blankets for	$7.0
$13.50 blankets for	$10.00	$8.00 blankets for	$6.0
$10.00 blankets for	$7.50	$7.00 blankets for	$5.0

Others for as little as $2.75.

Bed Spreads Cost Less

Bed spreads of the best qualities at such prices as you'd expect to pay for very ordinary grades:

Full size fringed or hemmed satin and Marseilles bedspreads; extra good values at $4 and $5, on special sale for $3.50

Extra large crocheted, Marseilles pattern hemmed bedspreads; regularly $2.25, for $1.75

HUCK TOWEL SPECIALS.
20x38-inch huck towels; good at 30c, now 19 2-3c
20x40-inch hemmed and hemstitched huck towels; red, blue or white borders; regularly 35c, for 25c

COULTER DRY GOODS CO.

Plan Your Vacation Now
AT OUR EXPENSE

A CHOICE OF FOUR
FREE TRIPS
IS OFFERED YOU
SEATTLE
DURING ALASKA-YUKON EXPOSITION
YELLOWSTONE NATIONAL PARK
YOSEMITE VALLEY
LAKE TAHOE
ALL YOUR EXPENSES PAID

IF YOU HAVE FRIENDS IN THE EAST WHO WANT TO VISIT THE PACIFIC COAST WE CAN ARRANGE IT

THIS IS YOUR OPPORTUNITY

FOR COMPLETE INFORMATION ADDRESS Sunset Travel Club, ROOM 16 FLOOD BLDG. SAN FRANCISCO

Summer Time, Winter Time, Any Time is
GAS RANGE
Time. DO YOU USE ONE?

CREDIT
CARPETS, DRAPERIES, FURNITURE
LYON McKINNEY SMITH CO.
648-52 BROADWAY 3000 EASY DOLLARS

If you don't buy your suit at "Kahns" you don't buy your suit "RIGHT"
457 So. Broadway

FACTS, FEATURES AND FANCIES FOR WOMEN

BY MISS SYDNEY FORD.

ttended a suit sale yesterday in on with several hundred other n. We kept two elevators busy veral hours and then some of lked upstairs to the second floor the sale was in progress. As oad after cageload of shoppers barked from the elevator the thickened and grew dense. were linen suits with long coats ed with hand-crocheted buttons, suits, rajah suits and cloth suits , in every color and shade on ard of 1909, and all were marked ne universal price.

hat size is 'A'?"

you think I can wear green?" old my purse while I slip into gown, won't you?"

"Ill you please hook me up." e were some of the excited exions which flew thick and fast e hooking and buttoning and tryn progressed. Women flew about white linen coats on over dark t suits, clutching a pink pique in one hand, an old rose silk e other and with a cloth suit ing from their arms as they haste to capture the bargains. they were bargains, for the store they were on sale never offers hing but good value for money ded.

* * *

dressing Exhibition.

you cannot dress your hair in newest wrinkle there is no excuse ou any more. All day yesterday windows of a certain Broadway were thronged with a crowd of ested onlookers, who watched motion of the hair dresser with- she deftly rolled puffs and pinned adours into shape on the head e bisque model.

ust look at the man!" exclaimed man as she drew attention to the dozen masculine lookers-on. seem as interested as we wom- e." And sure enough, several solemnly gazing with knotted so intent on watching the hairfeat within the window as to nscious of all other surround-

* * *

Stunning Outing Hats.

aw in a store window yesterday of the smartest outing hats I yet beheld this season. There nothing of the bizarre or extreme t them. The shape was a broad with a side roll—the regular picque Gainsborough shape—and the ide of the hat was of linen crash, e the lining was of the coarse and lar yetta braid. The trimming simply a Persian scarf draped nd the crown, falling in soft loops ends at one side, or it might be bands of velvet ribbon with a ile, or ribbon with a wing or a le of quills stuck in jauntily.

ese hats—for I went inside and mined the stock—come in all colors combinations, the outside of white for instance and the straw linof a mode, or old rose, or blue e. There was one beauty I noticed lovely shade of lavendar—both ide and lining—and draped with rsian scarf of white crepe with ndar design. These hats are all light weight and are so easily ned with a preparation for the pose that they appeal to women being exceptionally suitable, being and durable. The price is most sonable. The models in the win- on whose heads these hats were layed were heavy linen crash suits the hats corresponded perfectly the costumes.

* * *

Afternoon Tea.

There is a big demand just now for teapots," remarked the manager a large china shop, "and the Doul- are getting out a great variety," nting to a table on which were layed quaint teapots of all sorts sizes. One particularly attractive had painted upon it the portrait a charming old lady in snowy cap, ntily sipping tea. But the cleverest ice for rendering the afternoon tea using and entertaining is the forne-telling cup and saucer—a "Nel- novelty. Around the cup is inbed the couplet:

ouldst learn thy future with thy tea?

is magic cup will show it thee."

seven-pointed star radiates from bottom of the cup and is an emm of good luck, while the anchor nificant of Hope lies at the bot- n, and suggests that nothing is so in one's fortunes, but she may e for the best. Four of the points the star represent the seasons, so at the astute fortune teller may be to state the time of year in which tain things may befall by noticing e position of the leaves with refence to the points. Around the rim the cup and also of the saucer are ns of the Zodiac and planetary symls, all of which make fortune-telling th tea leaves a deep and scientific me and add new pleasure and much nusement to those who love to linger er their afternoon tea.

* * *

me Smart Saucers.

There is another novelty in the ape of what is known as the "atme" cup and saucer which bids fair be exceedingly popular for afternon teas and garden parties. The ucer is extended to form a little ate at one side, on which may rest e sandwich or cakes served with the a. The men especially favor this w invention for what is more painless effort than that of the afternoon a man, with the ordinary cup and ucer in one hand and plate in anher—both hands occupied and not a irst one in sight?

hese novelties may be bought singly in dozens, decorated in various deigns. On board yachts they are especially useful, as they take up so tle room. The name of the yacht ith the club flag or pennant traced gold or colors of the owner can be ded as an individual touch.

* * *

r the Dining-room.

The plate rail is now an ornamental ctor of the dining-room, and china alers are quick to seize the opportuty to exploit artistic plates which e bound to form an artistic dado, ooner or later, around the room here the family gathers thrice a day r meals. There are some beautiful oulton patterns brought out especially designed as ornaments for plate ils, and there is a line of plates hich depict all sorts of game, fish and wl, from the gaudy green rooster or e bristling turkey cock, to the skurring rabbit with hound in full chase, the fish with shining scales.

I saw the other day a line of old nglish salad bowls in odd, octagonal apes, brilliantly decorated with gorgeous birds of plumage, pagodas and other bright subjects, which harmonize with the fresh green salads of spring.

The lovely sunbonnet babies have blossomed out on china dishes for the nursery, and they are simply charming—the little plates, cups and saucers, and bread and milk sets.

I saw the cutest little individual salt and pepper shakers in a jeweler's window yesterday. They were of silver, and about as big as a thimble. They come in separate pairs, or in triplets, set in a tiny caster frame.

* * *

Vassar Girls Against Suffrage.

An exchange remarks that Vassar College has unjustly been accused of dodging the issue on such vital questions as socialism and woman suffrage. To settle the latter question a committee has canvassed all the students in the college, and collected the following list of reasons from the girls who think that women should not vote:

"Women are unintelligent about political matters and unfit to vote.

"Women have a higher sphere.

"Women ought not to hold office. It takes away dignity. It would make women neglect the home.

"The publicity would be detrimental to women.

"Women are incapable of organization.

"The country is not ready for it.

"Women can get all they need by influencing the men of their families and acquaintances."

* * *

Hammered Gold Jewels.

I noticed yesterday some wonderfully quaint and beautiful ornaments displayed by a manufacturing jeweler in his window. They were of hammered gold, in which was set beautiful miniatures, hand-painted on ivory. There were brooches, finger rings, ear-rings and neck chains with pendants. The workmanship was exquisite, and the designs delicately done. The earrings were arranged to clasp to the lobe of the ear instead of piercing them, as is no longer the barbaric custom. If we must wear ornaments it seems far less savage to hang them on, rather than to bore holes in our flesh.

* * *

Particular Points.

There is now no doubt that the waist line, which has so long been hovering near the empire line, is rapidly descending.

Black pipings, black cord edges, black girdles and jet buttons are found together on many simple little gowns and suits.

Hatpins are enormous about the head and terrifically long about the pin, necessarily, with hats the size they are now.

It is decreed that lines must be very straight up and down, and that neither skirt nor jacket shall show the slightest coquetry.

Pongees come in many new weaves, and are in great favor, especially in the twills and suiting effects in which they are now produced.

Feathers, wings, flowers and velvet loops are the trimmings most in favor, but very little of the much-talked-of silk ribbon is used.

With the long sleeve has appeared the new loose chain bracelet with pendant of artistic design which falls loosely over the sleeve.

Paris dress builders have refused to indorse the cult of the small waist, the new models being made with a view to natural grace.

Although the main lines of this year's models are much the same as last year, the general effect is infinitely more gracious and attractive.

Tailor-mades have not changed their main lines, and the sack coat is still with us, although slightly closer fitting and with a bit more trimming.

The upside-down basket effect in millinery seems to have proven a failure, and it is unlikely that many of these hats will last through the spring.

The Napoleon collar is a feature of the new garments. It is made of the same, or contrasting material, gold embroidery effects being very fashionable.

The newest belt is made of suede in American Indian style, fringed with thong leather on the lower edge, and laced its entire length with Venetian beads.

FOR THE PUBLIC

New Formula Cures Coughs, Colds, Bronchitis and Hoarseness in Five Hours.

Much is being done in these days to stop the ravages of consumption, but probably nothing has been so effective as teaching the public how to break up a cold and cure coughs, bronchitis, tonsilitis, etc., with simple home-mixed medicine free from opium, poisons, etc. A laxative cough syrup, free from whisky and poisons is the prime need. A cough indicates inflammation and congestion and these in turn are due to an excess of waste and poisons in the system. A tonic laxative cough syrup rids the system of congestion, while relieving the painful coughing. Get the following and mix at home: One-half ounce fluid wild cherry bark, one ounce compound essence cardiol and three ounces syrup white pine compound. Shake the bottle and take twenty drops every half hour for four hours. Then one-half to one teaspoonful taree or four times daily. Give children less according to age. Cut this out and save it for home friend.

WOMEN'S CLUBS.

Novel Exhibition.

Today being its regular reception day, the Friday Morning Club will entertain its guests with a novel exhibition of old and new books at the Woman's Club House at 3 o'clock p.m. Included will be a collection of autographs, posters and rare old Bibles, which should be especially interesting. Miss Laura Adams Arner of Berkeley will display a number of her black-and-white photographs, as well as a collection of these in colors from life.

Piano and Violin Recital.

Mr. and Mrs. Thilo Becker entertained members of the Ebell with a delightful piano and violin recital yesterday afternon. The following numbers were given: Sonata, violin and piano, E minor (Sjogren;) fantasia in M minor (Chopin;) Andante and Allegro from "Violin Concerts" (Mendelssohn; "Papillons Au Printempa" (Grieg;) "Etude de Concert," D Flat major (Lisat;) "Aria" (Goldmark;) "Humoresque" (Dvorak.)

Business Women.

Mrs. Frences K. Headler will entertain the California Business Women's Club this evening at 8 o'clock with an illustrated talk on "A Trip to Hawaii and the Yosemite," in the Assembly Hall, Chamber of Commerce building.

Dance and Whist.

The Hungarian-American Society has issued invitations to a dance and whist party at the Woman's Club House Tuesday evening, the 27th inst. The feature will be the Hungarian national dance.

Hollywood Club.

Literary Day will be observed by the Woman's Club of Hollywood tomorrow. Hostesses will be Mmes. M. H. Weeks, F. W. Wellman, S. T. Wier and A. L. Wilkie.

DROUGHT SLAYS CATTLE.

FORT WORTH (Tex.) April 19.—Owing to the long drought in the far western part of Texas, hundreds of cattle are reported dying on the ranges.

Grand Free Excursion

TO THE

Lands of the Fresno Ranch Co.

In Madera County, in the heart of the famous and fertile San Joaquin Valley. The finest of soil, suitable for alfalfa, vineyards, deciduous fruits and all kinds of vegetables. Land lies very level. *NO FAILURE OF CROPS HERE.*

Prices $65 to $85 per Acre with Water

on very reasonable terms. Close to R. R., schools, churches and stores at Madera, the county seat. Fare, $15.00 round trip including berth, to be credited on your first payment. Here is your opportunity for farming or investment. For full particulars call, phone or write

Tatum-Winstanley Co.,

Successors to C. C. C. Tatum

636-637 H. W. Hellman Building

Phones: Home A7357
Sunset Main 3303

Desmond's

Corner Third and Spring Streets, Douglas Building

Men's Clothing

"JUST LOOKING"—We're glad to see you if you come for that! We'll help you look, try on or buy, with equal cheerfulness. "JUST LOOKING" is all we ask of you. We know so well what you'll see here; and we know that what you see will do us, and you, more good than what we say about it. You'll see some very fine

REGULAR $22.50 $20.00 AND $18.00 VALUES

Men's and Young Men's Suits at

$15.00

REGULAR $22.50 $20.00 AND $18.00 VALUES

All sizes, colors, fabrics, patterns and models, and regular $22.50, $20.00 and $18.00 qualities taken from our OWN STOCK, bearing our own label. IT WILL PAY YOU TO BUY NOW EVEN IF YOU PUT THEM AWAY.

See Our 235 Feet of Show Windows
All Containing Special Bargains for Men

For Sale--665 Wilshire Place

Probably the most attractive home, in the very best location of the entire Wilshire District.

Lot 120x162, east frontage, 115 feet south of Wilshire boulevard.

House 52 feet front, contains 10 large rooms, three bath-rooms, two extra lavatories, storeroom, cedar linen closet, eight closets, screened and curtained sleeping porch, four open sun porches, screen porch and laundry, cement cellar, furnace and automatic hot water.

Garage contains man's room, with lavatory, large storeroom and cement floored drained garage built for two machines.

Price $30,000.00. Terms, all cash, or half cash, with balance at 5 per cent.

Phone 52545 for engagement to see house, or Mr. Burck at

THE LAWRENCE B. BURCK COMPANY

333 SOUTH HILL STREET.

10685. Main 6661.

CASTORIA

The Kind You Have Always Bought has borne the signature of Chas. H. Fletcher, and has been made under his personal supervision for over 30 years. Allow no one to deceive you in this. Counterfeits, Imitations and "Just-as-good" are but Experiments, and endanger the health of Children—Experience against Experiment.

What is CASTORIA

Castoria is a harmless substitute for Castor Oil, Paregoric, Drops and Soothing Syrups. It is Pleasant. It contains neither Opium, Morphine nor other Narcotic substance. Its age is its guarantee. It destroys Worms and allays Feverishness. It cures Diarrhœa and Wind Colic. It relieves Teething Troubles, cures Constipation and Flatulency. It assimilates the Food, regulates the Stomach and Bowels, giving healthy and natural sleep. The Children's Panacea—The Mother's Friend.

The Kind You Have Always Bought

Bears the Signature of

Chas. H. Fletcher.

In Use For Over 30 Years.

THE CENTAUR COMPANY, 77 MURRAY STREET, NEW YORK CITY.

Chicago and the East

LOW FARES

FOR ROUND TRIP TICKETS
GOOD ON THE ELECTRIC LIGHTED

Los Angeles Limited or Overland Limited

In effect:		
May 15, 16, 20, 21, 22, 31.....	Chicago	$ 72.50
June 1 to 4, 14 to 19, 25 to 27 inc..	St. Paul	73.50
July 1 to 7 inc.....	Boston	110.50
August 9 to 13 inc.....	New York	108.50
Sept. 7 to 10, 13 to 15 inc.....	Toronto	95.70

ALSO OTHER POINTS

Return Limit 90 Days. Liberal Stopover Privileges. Choice of Routes.

Daily and Personally Conducted Through Tourist Cars.

For Information, Tickets, Etc., Apply to
C. A. THURSTON, Gen. Agent, Chicago and Northwestern Ry.
605 SOUTH SPRING ST., LOS ANGELES.
Phones—Home F5184, Sunset Main 628.

No Finer Train in The West

Than the Splendidly Equipped Flyer

Los Angeles Limited

Running daily from Los Angeles via Salt Lake Route
Union Pacific and Northwestern in

Three Days to Chicago

Particulars at 601 So. Spring St., Los Angeles.

UNION PACIFIC — SALT LAKE ROUTE — NORTH WESTERN

The Exclusive Shop for Young Folks

The Juvenile Co.

429 So. Broadway.

Japanese Bazar

THE YAMATO,

636 to 637 S. BROADWAY

We always serve you the
and cake in our pretty

EVENTS IN LOCAL SOCIETY.

ENGAGEMENT that has been announced for several weeks was confirmed, yesterday, at a delightful 5 o'clock party given by Miss Crenshaw. During the games ... bearing the names of the ... younger sister, Miss Delphia ... and of Sydney Holman ... pinned to each guest. June has been chosen for the month of the wedding. Guests were Mrs. Bailey, Mrs. ... Mrs. Baldwin, Mrs. Alexander, Mrs. Kirby, Miss Ione Ditch, Miss ... Bonehard, Miss Jettie Bassett, Miss Mildred Brookman, Miss ... Allen, Miss Lillian Slyvester, ... Slyvester, Miss Louise Alexander, Miss Evelyn Alexander, Miss ... Wood, Miss Lillian Blood, Miss ... Green, Miss Kate Harding, Miss ... Harding, Miss Maude Clark, ... Hansen, Miss May Clark and ... Crenshaw.

Invitations Issued.

James B. Kissman of No. 2160 Twentieth street has issued invitations for a bridge party this afternoon. Among those invited are Mrs. ... Chaffee, Mrs. Walter Jarvis, Mrs. Alfred Solano, Mrs. ... Milbank, Mrs. Nicholas Mil..., Mrs. P. G. Hubert, Mrs. W. F. ..., Mrs. G. R. Langmuir, Mrs. ... Everett, Mrs. Christopher ..., Mrs. Morris Albee, Mrs. A. F. ..., Mrs. A. S. Carroll, Mrs. G. ..., Mrs. J. H. Bohon, Mrs. ... Crutcher, Mrs. H. H. Duryee, ... E. Duryee, Mrs. Shirley E. ..., Mrs. M. A. Sheldon, Mrs. R. S. ..., Mrs. W. T. Hamilton Bowman ..., Mrs. Joseph B. Banning, Mrs. ... McArthur, Mrs. Charles D. ..., Mrs. J. Wells Smith, Mrs. Bow... Mrs. Eyre Barrow-Ffrench, Mrs. ... M. Smith, Mrs. Weaver, Mrs. ..., Mrs. Elbert Wing, Mrs. Jeffer... Chandler, Miss Mitton and Miss ... Mr. and Mrs. Kissam will leave ... for their home in New York.

Page Hostess.

... of Mrs. David Cole and her ... Miss Lola, of Cananea, Mex., ... Page entertained with a ... party at the Majestic, Saturday afternoon. After the play, a ... collation was served at the Copper Tea Room, where the table ... attractive with pink sweet peas. ... the guests of honor, those present ... Mrs. E. J. Salyer, Miss ... Potter, Miss Miriam Rey... Miss Ethelwyn Reynolds, Miss ... Byron, Miss Alma Dodge, Miss ... McManes and Miss Scott.

Miss Russell Honored.

... Katherine Potter, of No. 745 ... Figueroa street, entertained, ... with a luncheon in compliment to Miss Reta Russell, who will ... next week, for Mexico, where ... will make her future home. Roses ... used in ornamenting the table ... covers were laid for eight.

Bridal Trip.

... Mrs. M. Potter, who, with her ... Miss Nina Jones, is enjoying ... beautiful scenery in Honolulu, ... probably visit Japan, to remain ... the cherry blossom fete.

Bigelow's Guests.

... Mrs. Bruce Hatch, who have ... at Hotel Green since ..., are now visiting Mrs. ..., of No. 2619 South Figueroa ...

Hotel Potter.

... and Mrs. Stanley Marion Knight ... entered at Hotel Potter, Santa ..., after a delightful visit with ... in San Francisco. Mrs. Knight ... formerly Mrs. Minnie Sutter of ... city.

Guest of Parents.

... Sarah Louise Cogswell, who is ...

Mojonier photo.

Miss Reta Russell,

who will leave next week for Modesto, where she will make her home. Many pretty functions are given in her honor.

... playing at one of the local theaters, is visiting her parents at No. 1425 Reid street, where she is at home to friends.

Friends Received.

Mr. and Mrs. Grover I. Jacoby were at home to friends, Sunday afternoon, at No. 685 Westmoreland avenue.

Luncheon at Covina.

Mrs. J. Nedrton Wilson entertained recently with a luncheon at her pretty country home in Covina. The guests were Mrs. Lewis Works, Mrs. E. P. Guyse, Mrs. W. Nichols, Mrs. Frank Crosier, Mrs. J. E. Nichols, Mrs. E. B. Spencer, Mrs. W. E. Rennie and Mrs. LeRoy Hooker of Los Angeles, Mrs. C. D. Kimball of Hollywood, Mrs. E. M. Doyle of Riverside and Mrs. W. E. Hammond of San Diego.

In New Home.

Mr. and Mrs. A. C. Moore have moved from No. 1160 West Pico street into their attractive mission home at No. 443 West Forty-ninth street. They are at home to friends Sundays.

En Route to Europe.

Dr. and Mrs. Isaac A. McCarthy and Mrs. McCarthy left yesterday for New York, en route to Europe.

Whist Club.

Miss Ruth Andrews entertained members of a whist club to which she belongs, recently, at her home at No. 1346 West Fifth street. There were present Miss Ray Liffman, Miss Neva Miller, Miss Margaret Nicklin, Miss Mabel Nichlin, Miss Myrtle Liffman, Miss Eloise Offenbach, Miss Neneretta Long, Miss Hazel Liffman, Miss Florence Spear, Miss Fannie Hammerman, George H. Love, Harry Odgen, Harry Nichlin, I. Morris, Ray Hogoboon and Ben Long. Prizes were captured by Miss Ray Liffman and George Love.

A Delicious Healthful Meal

can be served straight from the can—

Snider Pork & Beans

Anytime. Anywhere—
Convenient, Appetizing, Economical,

More nutritious and easily digested than any other Pork & Beans—

"It's the Process"

Sold by all Grocers.

THE T. A. SNIDER PRESERVE CO., Cincinnati, O., U. S. A.

A Skin of Beauty is a Joy Forever

DR. T. FELIX GOURAUD'S ORIENTAL CREAM OR MAGICAL BEAUTIFIER

Removes Tan, Pimples, Freckles, Moth Patches, Rash, and Skin Diseases, and every blemish on beauty, and defies detection. It has stood the test of 50 years, and is so harmless we taste it to be sure it is properly made. Accept no counterfeit of similar name. Dr. L. A. Sayre said to a lady of the haut-ton (a patient): "As you ladies will use them, I recommend 'Gouraud's Cream' as the least harmful of all the skin preparations." For sale by all druggists and Fancy Goods Dealers in the United States, Canada and Europe.

FERD. T. HOPKINS, Prop., 37 Great Jones Street, N. Y.

SLY ABOUT WEDDING.

Nashville Tourist Finds a Bride Among the Folks from Way Down in Tennessee.

Cupid again tricked the folk who think they know everything that is going on in their little circle.

Among the visitors who spent the winter and spring in this city is J. W. Montgomery, a leading business man of Nashville, Tenn. He has been an attendant at Trinity Methodist Episcopal Church, South, where he has found popularity with the people.

Among his new acquaintances was Mrs. Jennie E. Bond, an attractive young widow, who has taken an active part in the work of Trinity Church. The fact that she, too, is a native of Tennessee, and an officer of the local society of that State, was an additional bond between them, but their friends seem never to have noticed any billing and cooing, and had no suspicion of a love affair.

Mrs. J. W. Montgomery,

who took a husband while on pleasure trip around the "Kite."

On last Thursday Mrs. Bond consented to become the guest of Mr. Montgomery on a sight-seeing trip around the "Kite-Shaped Track." Now, of course, nobody else knows, and the bride and groom won't tell, how their little surprise was arranged, but it is intimated that when they left Los Angeles they were not on a wedding trip bent. Be that as it may, they left the train at San Bernardino, secured a license, and were married by Rev. George A. Clark. They completed their trip as contemplated at the start, took apartments at the Abbotsford Inn upon their return to the city, and notified their friends.

Mr. Montgomery has shown his good judgment by purchasing property near the city, where he will take up his residence with his bride and become a full-fledged Californian.

HOW MUCH?

DELVING INTO COUNTY VALUES.

STATE EQUALIZERS SEEK FACTS AS TO ASSESSMENTS.

Confer With Los Angeles Realty Board in Effort to Devise Equitable Plan for Levying Taxes—Believe That Sixty Per Cent. of Selling Worth of Property Is Fair.

Members of the State Board of Equalization met with members of the Los Angeles Realty Board yesterday afternoon to discuss a plan of equalizing assessment in this county. The latter agreed to aid in devising a suitable method.

The State board has been following this plan in other parts of California, starting in Sacramento it found a number of pieces of property ... from those assessed by various county assessors, including both city and county property, and asked for a ... valuation, to be appraised by ... of responsible dealers in real estate. The result was satisfactory to all concerned. The object ... to check the work of county assessors, and to distribute the burden of taxation equitably throughout ...

... property of a speculative nature ... is transmitted for assessment; ... parcels of real estate are ... have established and ... valuation.

... announced that the ... tax rate is decreasing gradually, ... the general State valuation is ... On the contrary, county ... they said, seem to be on ... the tax rates are ... valuations either stand... or being only slightly ... This is a wrong condition, ... to the honest members, who ... that a high tax rate is very in... ... the country, as it operates ... people from settling here. ... would be lower, they said.

... valuation. It is said to be ... valuation in the three richest ... the state in the order named, San Francisco ... Los Angeles.

... insisted upon by the ... is that county assessors ... a ratio of 40 per cent. of the ... property.

... Of the three largest cities of Los Angeles city carries ... valuation. Country ... while these cities repre... of the valuation.

... State Board of Equalization ex... organization has had more ... at valuations, and ... upon individuals ...

... State Board of ... them being here, ... Stockton, chair... San Francisco; R. ... Jeff McElvaine, ... State Controller ... City of Sacramento ... is secretary. A small State appropriation provides the traveling expenses for the present expedition, but no allowance is made to cover the cost of appraising property, hence the realty dealers of the State are called upon for information for the common good.

TO GREET WARSHIPS.

Plans Completed for Entertainment of Japanese Naval Officers Due Here Next Monday.

Arrangements for the entertainment of the officers of the Japanese warships, which will arrive off San Pedro next Monday, were completed by a special Chamber of Commerce committee yesterday. As soon as the vessels are sighted, the official Committee of Welcome will proceed to San Pedro. It will consist of the Mayors of Los Angeles and San Pedro, John G. Mott, Gen. Robert Wankowski, A. P. Griffith, Lieut. Olmstead, S. M. Storer and J. C. Drake. Two Japanese business men of this city will also serve on the committee. The officers will be given a trolley ride in the morning through the San Gabriel Valley, with luncheon at Pasadena. Automobile rides about Los Angeles will be taken in the afternoon. A fine banquet will be served at the Jonathan Club in the evening, with covers laid for 150 guests. The Banquet Committee, consisting of Gen. Wankowski, J. T. Fitzgerald, F. B. McComas, Walter Wren and Mr. Mott, will meet today at the Jonathan Club to arrange further details.

ROYAL BAKING POWDER

Thousands of millions of cans of Royal Baking Powder have been used in making bread, biscuit and cake in this country, and every housekeeper using it has rested in perfect confidence that her food would be light, sweet, and perfectly wholesome. Royal is a safeguard against the cheap alum powders which are the greatest menacers to health of the present day.

ROYAL IS THE ONLY BAKING POWDER MADE FROM ROYAL GRAPE CREAM OF TARTAR

Take Lunch at Bullock's Today.

—Special menu 35c, from 11 to 2.
—A la carte service as well.
—Splendid music by La Monaca's famous Italian Band — the youngest leader in the world. Concert begins at 12, closes at 1:30.

HOME PHONE 10818; BROADWAY 5190

Bullock's
Broadway at Seventh
CALIFORNIA'S FINEST STORE.

Mail Orders Will Be Promptly Filled.

—By our corps of efficient shoppers, no load as quantities lack.
—We advise immediate ordering of items in this advertisement. Allow us the privilege of selection where quantities are exhausted.

Beautiful New 1909 Suits—Fashion's Debutantes of This Very Week Out Today

—In a brilliant display.
—Light weight serges, with those perfect straight long coats that are so much the go.
—Exquisite cut and finish. At $39.50. You would no more guess them at so reasonable a price than you would the lingerie dresses that are being shown at $19.50, and the foulard dresses at $15.00. Other new suits up to $85.00. Indispensable to the style seeker. A visit to Bullock's, 2nd floor, these days.

A $5.00 Hat Sale Almost One Hundred

—Splendid tailored and street hats form the nucleus for a great Tuesday event.
—Bullock models, characteristic in their becoming individuality.
—$6.75, $7.50, $8.50, even $10.00 hats, according to the values you are wont to see at $5.00. Ever so many colors. Straws and effects. 2nd floor.

Sale of Embroidery today 35c, and great values in other embroideries flouncings and waistings. Sale at $1.00 yard.

The Great 85c Sale of Dress Goods Again Today

—The main merchandising feature of the day. Bold reductions on regular stocks. Remarkably low prices on new fabrics.
—The first great move of our new department manager to clear the way for great progression.
—An opportunity no woman should miss.

A Wide Range of Colors and Effects

Plain Voiles at 85c	Chiffon Veiling 85c	Henriettas at 85c
Patterned Voiles at 85c	Plaid Voiles at 85c	French Wool Taffeta ...85c
Satin Directoire 85c	Striped Mohairs at 85c	Striped Serges at 85c
Chiffon Broadcloth 85c	Chiffon Panamas 85c	Chevron Worsteds 85c
Herringbone Worsteds ...85c	Storm Serges at 85c	Cream Fabrics 85c
Stripe French Poplin 85c	Prunellas at 85c	Nun's Serge at 85c

Special Rates To the East Plan Now.

DATES OF SALE

May 15-16-20-21-22-31; June 1 to 14 to 19, 25 to 27; June 24 and ... additional dates to St. Paul; Ju... 1 to 7; August 9 to 13.

ROUND TRIP RATES

To Chicago $72.50; St. Louis $67.5... Omaha, Kansas City, St. Jose... $60.00; St. Paul $73.50.
$24.50 higher via Seattle.
Three daily through trains fro... Denver, east, morning, noon a... night, commencing May 23rd.

THROUGH TOURIST SLEEPERS

To Boston, Chicago, Omaha—ev... Tuesday, Wednesday, Saturd... via Coast Line, Salt Lake, Scen... Colorado.
To Chicago, Omaha and East... every day via Salt Lake Rout... Scenic Colorado, Denver.
To St. Louis, Kansas City, St. Jos... every Monday via Coast Lin... every Tuesday via Salt La... Route, Scenic Colorado.
Daily through standard sleep... service via Salt Lake and Denve...

SCENIC COLORADO

Burlington Route through service ... via Salt Lake and Denver. Inqui... about the variety of desirable route... offered by the Burlington via De... ver, Billings, St. Paul, Omaha a... Kansas City.
No tour of the East is complete wit... out the Burlington as a part of ... Consult us. We are located on t... Coast to help you.

Burlington Route

W.W. ELLIOTT
520 South Spring St.,
Los Angeles, Cal.

HANDS AND FEET ITCHED 12 YEARS

Suffered Terribly from Eczem... which Made Hands and Feet Swel... Peel and Get Raw—Arms Affecte... Too—Gave Up Hope of Cure.

USED CUTICURA AND WAS QUICKLY CURE...

"I suffered from eczema on my hand... arms and feet for about twelve year... my hands and feet would swell, sore... and itch, then would become callo... and get very dry, then peel off an... get raw. I tried most every kind ... salve and ointment without success... only got temporary relief. As soon as ... would leave off using them I would g... as bad as ever. I tried several doctor... took arsenic for two years and at la... gave up thinking there was a cure f... eczema. A friend of mine insisted ... my trying the Cuticura Remedies, be... supposing they were the same as oth... 'cures' I had tried, I did not give them ... a trial until I got so bad that I had t... do something. I secured a cake of Cu... ticura Soap, a box of Cuticura Oint... ment and a bottle of Cuticura Resolvent ... and by the time they were used I could ... see a vast improvement and my hands ... and feet were healed up in no time. ... used several bottles of Cuticura Re... solvent. This was over a year ago and ... have had no trouble since. I think I ... am entirely cured. Charles T. Sauer, ... R.F.D. 65, Volant, Pa., Mar. 11, 1908.

BABIES CURED
Of Torturing, Disfiguring Humors by Cuticura.

The suffering which Cuticura Soap ... and Cuticura Ointment have alleviated ... among skin-tortured, dis... figured infants and chil... dren, and the comfort ... they have afforded worn... out and worried parents ... have led to their adop... tion in countless homes ... as a priceless treasure ... for the skin and blood ... Eczema, rashes, and ... every form of infantile ... scaly humor are speedily cured, in the ... majority of cases, when all else fails.

Complete External and Internal Treatment for ... Every Humor of Infants, Children and Adults con... sists of Cuticura Soap (25c.) to Cleanse the Skin, ... Cuticura Ointment (50c.) to Heal the Skin, and ... Cuticura Resolvent (50c.), (or in the form of ... Cuticura Pills, 25c. per vial of 60) to Purify the Blood. ... Sold throughout the world. Potter Drug & Chem. ... Corp., Sole Props., Boston, Mass.

Mailed Free, Cuticura Book on Skin Diseases.

Good Bread— The Secret's Out

But Your Grocer has more—

WASHBURN-CROSBYS

GOLD MEDAL FLOUR

THE VERY HIGHEST QUALITY

166 Mile Scene

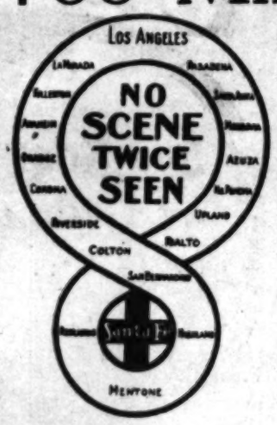

of Sunny Valleys and Snowy Mountains on the

Kite Shaped Track

2 hours at Redlands, 2 hours at Riverside. Train leaves 8:30 a.m. Observation car. $3.00 round trip, limit 8 days. $2.05 round trip on Sundays, limited to date of sale. Our folders tell. E. W. McGee, Gen. Agt., 334 South Spring.

Santa Fe

BERLIN DYE WORKS
Leading Dry Cleaners Phones Both Ex. 675

Schools and Colleges

Marlborough School for Girls 2665 West 23rd Street
SECOND SEMESTER BEGINS FEB. 3. Certificate admits to college. Pupils under fourteen not received.
References from school last attended absolutely necessary if applicant is unknown to the principals.
MRS. GEORGE A. CASWELL, Principal.
MISS GRACE WILTSHIRE, Associate Principal.

Marlborough Preparatory School
634 West Adams street. Home and Day School for girls under FOURTEEN YEARS OF AGE. Pupils received at any time. Second semester begins February 3. MISS IDA B. LINDLEY, Principal.

WOODBURY BUSINESS COLLEGE—8th floor Hamburger Bldg., over public library, entrance 320 W. 8th. Quarters perhaps unequaled in the world. A school of force and prestige. Positions secured. OLDEST IN CITY. Call, write. Both Phones.

MISS WING'S SCHOOL FOR GIRLS, 1226 Alvarado.
All grades. Prepares for college. Six weeks' course for pupils behind in public school work, July 5-Aug. 14.
ETHELWYN WING, M. A., Prin. 53144.

GIRL'S COLLEGIATE SCHOOL
CASA DE ROSAS,
ADAMS AND HOOVER STS.
ALICE K. PARSONS, JEANNE W. DENNEN, Principals.

Boynton Teachers' Agency
Established 1889, supplies teachers of every grade to schools and families. Boynton Normal prepares teachers for certification. Begin Jan. 11. 625 Stimson Block. Both phones.

Heald's Business College
(The Southern California)
414 So. Grand Ave. J. W. LACKEY, Manager.

FISK TEACHERS' AGENCY
4000 positions filled on Pacific Coast. Recommends teachers to schools and families. Manual sent free. Both phones. R. W. and M. I. Coddington, Mgrs. DOUGLAS BLDG., 257 S. SPRING STREET.

SOX DARNED FREE
F4675 MAIN 3662
DIAMOND LAUNDRY

THE BROWNSBERGER
Southern California's leading business school. Ideal school home. Broad courses. Strong faculty. Graduates assisted. Send for catalog. 307 W. 7th st. Both Phones.

CALIFORNIA BUSINESS COLLEGE
340 South Hill St.
Individual Instruction.
Pleasant and cool class rooms.
Telephone F-2710.

Dobinson School of expression and dramatic art. DOBINSON AUDITORIUM, 1044 South Hope street.
Send for Catalog. Tel. F5220

HARVARD SCHOOL (Military)
Western Ave. Boarding and Day Pupils. 10 acre athletic field. Write for illustrated catalogue. Tel. 72147. GRENVILLE C. EMERY, Litt. D., Head Master.

LOS ANGELES BUSINESS COLLEGE, 4... West 8th, opp. Central Park, E. K. Brooks, Ph.D., Pres. since 1898. Unique building, ... equipment, thorough book-keeping, shorthand ... at its best; sixteen business practice offices ... day and evening all the year. Positions ... No solicitors. Phone us. F2256. Main 95...

URBAN ACADEMY FOR YOUNG PUPILS
Military Boarding and Day School, 9... and Beacon Sts. Phone 53467.

ENGLISH CLASSICAL SCHOOL FOR GIRLS
Pasadena, Cal. Day and Boarding School, 19th year. Certificate admits to colleges. Art, music, gymnasium. ANNA B. ORTON, Prin. 344 So. Euclid Ave. Tel. Home 66.

HOLDING OFF.

NO EXTENSIONS FOR PRESENT.

HUNTINGTON LINES DO NOT EXPAND JUST NOW.

Trolley King's Mail Still Forwarded to New York and Date of Return Unsettled — Harriman Building Right Along on His Steam and Trolley Systems.

A report that considerable extension of the Huntington electric lines is contemplated soon is not credited in the official circles of his companies. Building to San Diego is not considered seriously at this time.

As to when Mr. Huntington will return from the East not a word is heard among his representatives here. His mail is still forwarded to New York. A number of things are awaiting his return and his success in getting the money needed. The most pressing needs are the cut-off and near entrance to the Pacific Electric depot to bring the beach cars in without touching Main street, and the rear trestle across Los Angeles street for turning two and three-car trains. Temporary and partial relief is afforded by the change, now in full effect, by which all southern division cars, except Watts and local, go east on Seventh street instead of Ninth street, and by turning two-car trains on Main street without backing into the station.

Frankly, it is admitted in official circles that the financial stringency, now over, left the existing stagnation in building in its wake. Mr. Harriman is a very big factor in the Pacific Electric, and he has furnished much of the money for construction and improvements. Today he seems to be the one man who has been able to command funds at all times, and he has continued building during the most trying period. While his roads have reduced expenses, he has been laying rails as fast as ever on the west coast of Mexico—an enterprise involving millions; he has been making extensions and improvements here and there all over his great lines, and here in Los Angeles he has been working on the large tunnel and broadening of the Los Angeles-Pacific. If the building of the great subway is begun as soon as the Hill-street tunnel is completed, it will be indeed a feat for the times.

The company has started laying standard rails from the Hill-street station along Hill street to the tunnel entrance at First street in readiness for beginning the new service to Hollywood and Colegrove, as soon as the tunnel is completed. The work is expected to be done by June, and the service contemplated includes two-car flyers, which will make no stops east of Vermont avenue.

Syrup of Figs and Elixir of Senna acts gently yet promptly on the bowels, cleanses the system effectually, assists one in overcoming habitual constipation permanently. To get its beneficial effects buy the genuine.

Manufactured by the CALIFORNIA FIG SYRUP CO.

SOLD BY LEADING DRUGGISTS—50¢ PER BOTTLE

SAN JOAQUIN VALLEY.

Fresno Pioneer in Control of Coalinga Bank—Saloon Men Will Contest Election Result.

FRESNO, April 19.—Louis Einstein, one of the city's most prominent pioneers, has just secured a controlling interest in the First National Bank of Coalinga. The transfer does not affect the directorate, with the exception that S. P. Young, former president, is succeeded by Einstein.

Though the people voted to abolish the saloons by a majority of 57 votes, it is evident that the liquor men do not intend to close their doors without having first engaged in a bitter struggle. Many rumors have been floating about during the past few days regarding what action will be taken, but as yet no definite move has been made. For some time it was reported that the saloon men were seeking to have the election declared illegal, and last night a report was sent out that an injunction would be filed against the present Board of Trustees to prevent them from making an official count of the ballots. These reports cannot as yet be confirmed.

The saloons will not go out of business until August 28, according to the city charter, which requires that the ordinance shall be published thirty days prior to going into effect, and that ninety days after that time all saloons must be closed.

PERSONAL.

H. C. McPherson, a real estate broker of Oakland, arrived at the Angelus yesterday.

Robert D. Perry of Toronto, Can., is at the Angelus.

Mr. and Mrs. H. A. Ogden of Seattle are guests at the Alexandria. Mr. Ogden is president of a large lumber concern.

Wilkie L. Edwards of San Francisco is registered at the Alexandria.

James C. Beatty, a capitalist of Toronto, Can., is a guest at the Alexandria.

W. L. Allison, a stock broker of Chicago, is a guest at the Angelus.

Mr. and Mrs. E. N. Hashimato of Salt Lake City are guests at the Hayward. Mr. Hashimato is a contractor.

A. F. Woods of the Forest Service, Washington, D. C., accompanied by G. L. Powell and Willis M. Slosson, also of that service, arrived at the Hayward yesterday.

Dr. F. P. Sanborn of San Francisco, who is connected with the Southern Pacific Company, is a guest at the Hayward.

Mr. and Mrs. D. V. A. Williams of Johannesburg, this State, are guests at the Hayward. Mr. Williams is a mining operator.

William C. Eidd of Yokohama arrived at the Hayward yesterday. Mr. Eidd is the representative of an American manufacturing concern in Japan.

Mr. and Mrs. R. A. Costello and daughter, Miss Anna Costello of Graceville, Wis., arrived at the Lankershim yesterday.

H. C. Thompson, a lumber operator of Winnipeg, Can., is a guest at the Lankershim.

Mr. and Mrs. M. Williamson and son, tourists of New York, are guests at the Lankershim.

W. F. Sibley, Sheriff of San Joaquin county, accompanied by F. H. Guernsey and G. S. Malone of Stockton, arrived at the Hollenbeck yesterday.

E. C. Bacon, a banker of Cleveland, accompanied by Mrs. Bacon, registered at the Hollenbeck yesterday.

L. M. Hutchinson, a mining man from Mexico City, arrived at the Hollenbeck yesterday.

William A. Moore and son, William Moore of Winnipeg, registered yesterday at the Hollenbeck.

Julian W. Friedlander and Miss Friedlander of Seattle are at the Angelus.

William G. Uridge, a wealthy real estate owner of Piedmont, this State, is a guest at the Van Nuys.

Ben Greet of London, accompanied by his secretary, George Vivian, arrived at the Van Nuys yesterday.

Mr. and Mrs. John J. Healey and family and Mrs. E. R. Miles of Chicago are registered at the Van Nuys.

J. P. Bradner of San Francisco, who is connected with an electrical manufacturing concern, is at the Westminster.

Charles V. Beckwith, Mrs. Anna C. McKeen and Mrs. J. S. V. Clements of Missoula, Mont., arrived yesterday at the Westminster.

Former Mayor Carter H. Harrison of Chicago, registered at the Westminster last night.

Mrs. W. T. Schley, Miss Schley and William Shackford of New York, who have been visiting at Coronado, arrived at the Alexandria last night.

H. A. Tuttle, a banker of Minneapolis, accompanied by Mrs. Tuttle, is a guest at the Westminster.

Samuel Parker, one of the wealthiest sugar planters in the Hawaiian Islands, and the man who successfully fought the so-called sugar trust, and maintained his independence, arrived at the Alexandria last night. Mr. Parker was accompanied by his stepdaughter, Miss B. Campbell, Miss M. Freath, his son, J. K. Parker, and Secretary Charles S. Desky. The party has been spending several months touring the United States, and are now en route back to Honolulu.

E. F. Hutton, president of E. F. Hutton and Company of Chicago, San Francisco and Los Angeles, brokers, in company with W. E. Mitchell, a mining operator; Stanley Gifford and H. H. Lobdell of New York are at the Alexandria. The party is making a tour of the offices of the Hutton Company on the Pacific Coast. They will spend several days in Los Angeles, going from here to Coalinga, thence to San Francisco, Goldfield and back to Chicago.

Harry J. Lelande, Edward B. Lovie, Calvert Wilson and Percy A. Elsen will leave the latter part of the week for San Francisco where they will attend the Native Sons high jinks, to be held Saturday evening, after which they will proceed to the Grand Parlor of the order, to be held at Marysville. Over 5000 Natives usually attend this annual jinks.

SUE TO COMPEL BUILDING.

Supervisors Defendants in Action to Force Erection of Courthouse at Yuma, Arizona.

[BY DIRECT WIRE TO THE TIMES.]

YUMA, April 19.—[Exclusive Dispatch.] An application to the Supreme Court of Arizona for a writ of mandamus against the Board of Supervisors of Yuma county, J. H. Shansey, A. H. Kent and W. E. Marvin, was filed at Phoenix today by John Gandolfo, Thomas D. Mollery and the Southern Pacific Railroad Company, asking that the Supervisors be compelled to issue and sell Yuma county bonds to the amount of $50,000 to build a Courthouse upon a site named in and according to the provisions of a bill passed two years ago by the Legislature and approved by Congress.

The site named is the property of the plaintiffs and its purchase is included in the bill. The Board of Supervisors claim that the amount is insufficient to build a proper Courthouse, and that the site is unsuitable, and have taken no steps to carry out the provisions of the measure.

The Supreme Court of Arizona will meet April 30, and a hearing of the petition will probably be had on that date.

Dissolution Sale

6th & Main Street

Men's Shirts—The Newest Spring Fa

Shirts Worth $1.50	Shirts Worth $2.00	Shirts Worth $3.00	
85c	$1.15	$1.45	$1

5 Days More of This Sweeping, Smashing Sale

In the Height of the Spring Season—Suits of the Very Best Style, Fabrics, Colors, Fit—Nothing Classier Made in All the Market 1/3 off

"Royal Blue" Shoes for Men

$2.25 for all $3.00 Shoes
$2.65 for all $3.50 Shoes
$3.00 for all $4.00 Shoes
$3.75 for all $5.00 Shoes

Come today—selections are good though lines are being picked over fast.

$100,000 stock to choose from, and the wise buyers are picking the plums. Here are serges, velours, worsteds, etc., in the nifty spring weaves and colors—Suits of high art style from such famous manufacturing tailors as Strauss Bros.; the well-known Union made lines from Kohn Bros., and other equally good makes. Be here soon; you never had such genuine bargains thrown at you in all your life. Every garment, every item, marked in plain figures—and money back if you are not suited perfectly.

Boys' Suits 1-3 Under Price — Here are Little Men's Suits of Surpassing Excellence

$2.35 for $3.50 Suits
$3.35 for $5.50 Suits
$4.00 for $6.00 Suits
$5.00 for $7.50 Suits
$6.00 for $9.00 Suits
$6.65 for $10.00 Suits
$8.00 for $12.00 Suits

You Can't Match These Prices on Men's Suits

$ 9.25 for Suits Worth.....$13.50
$10.00 for Suits Worth.....$15.00
$11.75 for Suits Worth.....$17.50
$13.50 for Suits Worth.....20.00
$15.00 for Suits Worth.....$22.50
$16.75 for Suits Worth.....$25.00
$18.25 for Suits Worth.....$27.50
$20.00 for Suits Worth.....$30.00

Money Back If your Purchase Is Not Satisfactory

Jacob Salzman

SUCCESSOR TO

KLEIN & SALZMAN

Entire Ground Floor Kerckhoff Bldg. 6th AND MAIN

TO BURN FOUR YEARS.

Largest Candle Ever Manufactured Made in Memory of Joseph Petrosino, Murdered Detective.

[ASSOCIATED PRESS DAY REPORT.]

NEW YORK, April 19.—The largest candle ever manufactured is destined to burn four years and seven months in memory of Joseph Petrosino, the New York detective, who was assassinated while on a secret mission in Italy.

It was finished the day Petrosino's body reached America, and was sent to the Pro-Cathedral in Mott street, where the funeral took place a few days later, and where the great candle will burn continuously in memory of the slain officer. But threats to dynamite the church if the candle was kept there were received, and it was hurriedly returned to the firm which made it.

It now awaits the disposal of the widow, who is making arrangements to have it sent to her husband's birthplace in Italy, and there enshrined.

The candle is nine feet high and three feet, six inches in circumference. It weighs 178 pounds and is almost completely covered with fourteen carat gold leaf. Its composition is Austrian beeswax, to which a slow-burning substance has been added. It cost $350, and is the present of the manufacturers, in whose home Petrosino lived when a boy.

They computed it would burn within ten hours of four years and seven months.

AUTO RAMS RUBISH.

PITTSBURGH, April 19.—Charles F. McClinton and H. B. Imphoff, business men, were probably fatally injured today, when an automobile, in which they were speeding on Grant boulevard, ran into a pile of rubbish. A third man, supposed to have been a chauffeur, was injured at the same time, but disappeared.

Have You Tried?

Lydia E. Pinkham's Vegetable Compound? We can furnish positive proof that it has made many remarkable cures after all other means had failed.

Women who are suffering with some form of female illness should consider this.

As such evidence read these two unsolicited testimonial letters. We guarantee they are genuine and honest statements of facts.

Gardiner, Maine.—"I was a great sufferer from a female disease and weakness. The doctor said I would have to go to the hospital for an operation but I could not bear to think of it. "Lydia E. Pinkham's Vegetable Compound completely cured me in three months."—Mrs. S. A. Williams, R.F.D. No. 14, Box 39, Gardiner, Me.

So. West Harbor, Me.—"I suffered for years with painful periods, backache, headaches, nervousness, irregularities and inflammation. I consulted two physicians and one advised me to have an operation. "I was completely discouraged when I decided to try Lydia E. Pinkham's Vegetable Compound, and it has made me a well woman. I advise all suffering women to take Lydia E. Pinkham's Vegetable Compound."—Mrs. Lillian Robbins, South West Harbor, Me.

Evidence like the above is abundant showing that the derangements of the female organism which breed all kinds of miserable feelings and which ordinary practice does not cure, are the very disorders that give way to Lydia E. Pinkham's Vegetable Compound.

Women who are afflicted with similar troubles, after reading two such letters as the above, should be encouraged to try this wonderfully helpful remedy.

For 30 years Lydia E. Pinkham's Vegetable Compound has been the standard remedy for female ills. No sick woman does justice to herself who will not try this famous medicine. Made exclusively from roots and herbs, and has thousands of cures to its credit.

Mrs. Pinkham invites all sick women to write her for advice. She has guided thousands to health free of charge. Address Mrs. Pinkham, Lynn, Mass.

If you want a banded, costly looking cigar—if you insist on ornamented boxes and don't care what you pay for a lot of ornamental fandangoes—you won't buy Cobs. They're too rough—too cheap looking—the packages are too ugly—the box is too common.

Cobs are made of well ripened Havana. Cobs don't pretend to be fancy—they're the crudest of all cigars. But what they lack in appearance they more than make up in quality—and in value, and in aroma, and in smoothness, and in taste.

Just because everything else but the cigar has been economized on down to the mill—Cobs don't have to be. They can be sold nine for 15 cents and be made of the same leaf as the best 10 cent Havana cigar.

Not for men who want to economize or who have to—but for all men who want the best smoke.

FOR SALE EVERYWHERE.

GEO. W. WALKER, DISTRIBUTOR, LOS ANGELES, CAL.

YOU?

OUR HOMELESS ONES HELP MUCH NEEDED.

THE care of homeless children is a serious question. Some people disapprove of orphanages and think children should be placed in private homes. That is well from one point of view, but it would be quite interesting to know how many of those people have taken, or will take, one destitute orphan into their homes. Ninety per cent. of our children are half orphans whose mothers must toil for bread and would be compelled to leave their little ones all day in tenements or, worse still, in the streets, if they did not take them and give them the home influence they so much need, tide over the interval until the parents can take them again. That precludes any plan for adoption by outside families and is the strongest argument for the building and support of the Orphan's Home as an organized charity. We ask of you each and all to feel with us that we must take this child burden upon ourselves of housing, helping and teaching the homeless waifs of Southern California and make of them good, true and self-supporting citizens. For this charity to build a suitable home for the children we ask the help of every one in Southern California, as all have a right to call upon us in time of need.

Contributions may be left with Mrs. C. C. Sale at Coulter's or at any of the stores, banks or hotels where our cards are displayed and do not hesitate to leave any contribution, however small, as it will be thankfully received. Mrs. A. C. Balch, at Hotel Angelus, will also receive contributions and give desired information, or checks sent to Mrs. W. E. Dunn, No. 917 West Twenty-eighth street.

MRS. J. W. DAWSON.

Light Scotch Suitings

Just received a fresh case of Scotch Suitings. Our own importation—only one suit length of each pattern—that makes them exclusive.

$30 to $50

Early visitors have largest assortment.

Nicoll the Tailor

Wm. Jerrems' Sons

350 So. Spring Street

For Health and Strength — Damiana-Bitters

A wonderful invigorator and tonic for both sexes. For sale at drug and liquor dealers or NABER ALPERS & CO., AGTS., 325 Mission st., San Francisco.

TWO SEWING MACHINE

Store Fixtures For Sale

DU BOIS & DAVIDSON FURNITURE COMPANY

212-214 West 6th st.

I Cure PILES

Under Positive Guarantee. Send for My Book.

Dr. C. H. White

Sale

...The Newest Spring Fabrics

	Shirts Worth $3.00	
5	$1.45	$1.9

13.50
15.00
17.50
20.00
22.50
25.00
27.50
30.00

AND AIN

a cigar—
boxes and
a lot of orna-
t buy Cobs.
looking—the
s too common.
Havana. Cobs
re the crudest
ck in appear-
in quality—
d in smooth-

r has been econ-
have to be. They
de of the same

e to—but for all

E.

ANGELES, CAL.

For Health and Strength
Damiana Bitters
A wonderful invigorator and nerve tonic and special aphrodisiac, wonderful aphrodisiac and special stimulant for both sexes. For sale at drug & liquor dealers or NABER ALFS & BRUNE, AGTS., 325 Mission st., San Francisco.

TWO SEWING MACHINES
Store Fixtures For Sale Cheap
DU BOIS & DAVIDSON FURNITURE COMPANY
212-214 West 6th St.

I Cure PILES
Under Positive Guarantee
Send for My Book
Dr. C. H. White

...ARN ABOUT ...EIR HARBOR.

...dro Merchants Are Ghosts of Frics.

Explains Various Plans for Development.

...of Inspection Proves an Eye-Opener.

...ection of ten members of the ...ades Board of Trade made a trip ...rbors yesterday as guests of ... Fries, U.S.A. The trip was ... in the government launch.

...ing the foot of Fifth street at ...M., the party proceeded direct ...e Craig shipbuilding plant, where ...men are employed, most of them ...the big tug being turned out for ...Western Pacific Railroad, for use ...Francisco. This tug will cost ...

...the Salt Lake drawbridge was ...passed, and on the return the ...passed under the smaller draw- ...just completed, connecting the ...the new Consolidated lumber ...and the salt works. The various ...in Wilmington harbor were ...from the top of the gov- ...dredger in the turning basin, ...excellent view of the whole ...harbor was obtained, including ...west basin and the channel clear ...to the entrance.

"It is well that we look at all these ...projects and the possibilities ...whole harbor," said Capt. Fries. ...all mean much to San Pedro, ...great possibilities in the ...bank, which is nearer the busi- ...of San Pedro than is the ...inner. We must consider the ...of each enterprise in considering ...and weigh it with the advan- ...of others. One of the great ar- ...in favor of locating the gov- ...breakwater at San Pedro, in- ...of Santa Monica, was the possi- ...of the inner harbor. For less ...$3,000,000 the channel from the ...mouth of the harbor to and includ- ...the entire west basin could be ...dred to a depth of thirty-five feet. ...west basin alone there would ...available 30,000 feet of wharfage. ...in the entire inner harbor it is ...able to develop between thirty and ...miles of wharfage.

"In the outer harbor there can be ...from three and four miles of mu- ...wharfage. In developing this ...must consider the cost not only ...the wharves, but of getting freight ...the wharves to the interior. If ...would cost as much to provide a ...of reaching the outer harbor ...it would to develop the west basin, ...must consider the comparative ...of the two developments, and ...one with the other."

A NEW POINT.

...R. Hughes of the United States ...neer office, who accompanied ...party, brought out a point in con- ...with the outer harbor that was ...out of the party. He said ...that the old city of Wilming- ...incorporated by the Legis- ...and three weeks later the ...Pacific acquired a right of ...along the water front within the ...and also along the channel of ...the new San Pedro and around ...Point as far as the govern- ...reservation. The title to this ...has been upheld by the Supreme Court, ...was unshakable only by the State. ...right of way blocks any means ...access to what is known as Minor ...along the city of San Pedro has ...about 200 feet of frontage, unless ...were to cross is secured from ...Railroad. It was also stated by ...Hughes that the land back of the ...reservation south of the government ...reservation is also owned by the South- ...Pacific.

MUNICIPAL WHARVES.

"Members of the delegation were ...much interested in this point that ...have an important bearing in ...proposed wharfage developments ...the outer harbor. Much interest ...was shown in the possibility of ...a municipal wharfage just in- ...the inner harbor channel along the ...present jetty. There is 1800 feet ...on the east side of what is known ...Huntington concession that lies ...the government reservation ...by the 300 feet radius center- ...Terminal Island. It is claimed ...the city might erect wharves here ...more of present commerce un- ...action from the War Depart- ...and later acquire title to the ...by act of Congress.

"In this frontage the city would have ...access over San Pedro street and ...Front street, without tunnels or ...approaches from the Southern ...Pacific grade of San Pedro ...which is only about two blocks ...away, a trifle more than 6 per ...cent at present time and from ...there are easy access could be ...had to the Los Angeles boulevard by ...Fifteenth street. The cost ...of filling compared with tun- ...neling through there could be built ...for the right of way of the railroad ...alone, and in the opinion of Mr. ...Hughes is the frontage would be ...ample to take care of the demands of ...commerce now and for the immediate ...future.

Mr. Fries stated that he hoped by ...April 1 to have the government dredger ...working at the entrance to the channel ...where he proposes to deepen three or ...four feet as far as the Southern Pacific ...wharf.

The delegation included E. D. Se- ...ward, C. C. Abbott, Sr., F. Treichel, ...Dr. Campbell, Richard Quinn, W. D. ...Woods, Dr. J. M. Keagy, H. W. ...Hellman, August Bederlund and Alex ...Sloss.

RANSOM IS DEMANDED.

Child Ordered to Put $10,000 in ...Vault to Save His Children ...from Death.

[SPECIAL WIRE TO THE TIMES.]

GILMAN (Ida.) April 19.—[Exclu- ...sive.] J. B. Markee of Gil- ...man, one of the wealthiest stock rais- ...ers and cattlemen of Harrison county, ...received a letter yesterday post- ...marked Kansas City, and signed ...Black Hand. It demands that he ...place in a certain safety deposit vault ...in this city within a given time, ...$10,000 as ransom for his ...daughter, who are attending ...school in this city. Unless the re- ...quest is complied with, the letter says, ...the girl will be murdered. Mr. ...Markee and friends are reticent ...regarding the matter.

BABY'S ITCH EASILY CURED

Infantile Eczema Quickly Relieved by Washing With Wintergreen Compound.

Results of the last two years indicate conclusively that baby's itch, infantile eczema, and other skin diseases of children can be very simply cured by the application of a compound composed of oil of wintergreen, thymol and glycerine, as in D. D. D. Prescription.

The Rev. Lewis Steeley of Weatherly, Pa., writes:

"Our baby boy's little face was so dreadfully covered with eczema that blood and water ran from the sores nearly all the time. After using 3½ bottles of D. D. D. Prescription (at $1.00 a bottle) we are so happy to tell you he is entirely cured and the disease has never broken out again. If this letter is in any way a help to other sufferers, you may publish it."

If you have a child which is suffering with the terrible itch, we are sure you will not neglect one hour to give your baby the right kind of relief. We have seen too often how quickly the remedy mentioned above takes the itch away at once and how all the cures seem to be permanent; we have seen this too often to hesitate at all in recommending the remedy for your children.

All Sun Drug Co.'s stores.

USE ALLEN'S FOOT-EASE,

A powder to be shaken into the shoes. If you have tired, aching feet, try Allen's Foot-Ease. It rests the feet and makes new or tight shoes easy. Cures aching, swollen, hot, perspiring feet. Relieves corns and bunions of all pain and gives rest and comfort. Try it TODAY. Sold by all Druggists and Shoe Stores, 25c. DON'T ACCEPT ANY SUBSTITUTE. For FREE trial package, also Free Sample of the FOOT-EASE Sanitary CORN-PAD, a new invention, address Allen S. Olmsted, Le Roy, N. Y.

MUSIC AND THE STAGE.

(Continued from Fifth Page.)

be played by Max Bloom. John D. Rockefeller and H. H. Rogers will be caricatured by Ollie Mack and Charles Murray and it will be their every endeavor to separate Mr. Bloom from his stage wealth. The rehearsals for the opening performance of the Murray and Mack organization, "A Night on Broadway," commenced yesterday. The entire company was present with the exception of Bobby Harrington, who will arrive from New York this morning.

Ferris Hartman and Manager Blackwood have arranged for the return of the comedian to the Grand Operahouse next September. The opening bill will be "King Dodo," which has never been played by any company except the Henry W. Savage organization. Next week the Hartman company will play the final week of its engagement at the Grand, using "It Happened in Nordland" as the offering.

George Webb, who was seen in a number of important roles at the Belasco Theater last fall, and who has recently returned from San Francisco, where he was a member of the Alcazar company, will join the Belasco organization this week.

The deep unseparable bass of a score of guitars formed a background of sound to the melody of half a hundred mandolins at the Gamut Club last evening, at the annual concert of the C. S. De Lano Mandolin, Guitar and Banjo Club, when the entire amateur orchestra played. But a great part of the exceedingly interesting programme was pieced with solos and sections of music. Altogether it was one of those occasions when the auditorium was crowded with an extremely "swell" audience, and while the diamonds of the ladies sparkled inside the lights of their automobiles twinkled outside.

Mr. De Lano led his club in excellent style and time and again the players were compelled to respond to encores. Mrs. De Lano, as the leader of the Banjo Club, also won laurels with those who "plunked" this modern tom-tom and the amount of real music which was picked out of those banjos last night would astonish a darky.

Miss Gladys Schofield, with her whistling solos and Mrs. F. Bacon in a solo, "Love, the Peddler," were very pleasing. Outside of the playing of the massed orchestra of guitars, mandolins and banjos, the feature of the evening was the playing by C. S. De Lano of one of his own fantasias on the guitar.

The Lyra Mandolin and Guitar Club, conducted by Mrs. De Lano, rendered two pieces, a medley overture and "The Tale of the Honey Bee," Ada Cheney, which were excellently done and deservedly applauded. Another interesting feature was the playing of "West Lawn Polka," on banjos by Misses C. Glass, M. Rose, E. Lutnrdky, W. Wren, S. Cave and Mr. De Lano.

Carl Lanser, noted violinist, is in Los Angeles, and will play at Symphony Hall, Blanchard building, on Thursday afternoon.

Mrs. Beatrice Hubbell Plummer is giving a spring song cycle at Hotel Hollywood. One of these was on last Wednesday evening, at which she was assisted by Otto Kunitz, pianist, and Mrs. M. Hennion Robinson, accompanist. Tomorrow she will give "Songs of the Heart," assisted by Miss Harriet Johnson, pianist; and on April 28, "Garden Songs," assisted by William H. Mead, flutist.

The seat sale for the Kolb and Dill engagement at the Majestic Theater will begin next Thursday, at the box office.

HOROSCOPE.

Tuesday, April 20, 1909.

BY COZETTE.

Now journeying feet are set in pleasant ways. Fondly on lovers Neptune sends his rays.

On this 110th day of the year the young moon is in the earthy sign of Taurus.

Mars, Uranus and Neptune are in square with the moon. Jupiter is in benefic aspect.

An auspicious day for travelers and for railroad men, shippers and all others concerned in traffic from place to place.

Removals of residence or business and changes of scene or occupation should be favorable, as Jupiter looks on them from a good position this day.

Hire women this day for house or shop work or for office duties.

Mars rules energy and pluck in this period and looks with favor on science and mechanics.

At 2:55 o'clock p.m. the love of herbs indicates special potency for herbs under Jupiter—thornapple, anise, apricot, bloodwort, balsam, chestnut, endive, leek, maple, pink, sage and myrrh.

There is an evil influence toward quarrel.

Neptune looks with steady favor on woman's ways. An excellent time for shopping, making, altering or fitting dresses and giving home entertainments.

Women and men with this birthdate should find the twelvemonth prosperous, with great and unexpected pleasures in friendship and family. Those in employment must be prepared for a sudden opportunity leading to advancement.

Children born this day are under planets indicating gifts of intuition and imagination. They may be hampered by a changeable disposition.

Public Reception at Bradford's Bakery

Wednesday and Thursday, April 21 and 22, 3 to 6 P. M. Each Day

This reception is open to every bread user in Los Angeles who is interested in the cause of clean bread.

It will be the greatest revelation in the science of sanitary bread making ever offered the people of this coast.

It will reveal precautions in the making of "Bradford's Bread" which you never dreamed existed. It will show how "Bradford's Bread" is made from start to finish—show the materials it is made of—where it is made—and the men who make it.

It will drive home to every visitor the absolute truth of every statement we have ever made concerning the unequaled quality and cleanliness of "Bradford's Bread"—and the superior sanitary conditions under which it is made. It will drive home these vital facts as neither newspaper reports—nor camera pictures can—it will drive them home by the DIRECT INCONTROVERTIBLE EVIDENCE OF YOUR OWN EYES.

Special Attractions

Delightful music by six-piece orchestra.

Dainty refreshments will be served.

Courteous hostesses will direct visitors through the bakery.

Come and bring your friends.

A Loaf of "Bradford's Bread" Will Be Given Free to Every Visitor

As a bread user—you have a right to know—and you ought to know—and you CAN know which is the cleanest and most healthful bread for yourself and your family—and you owe it to yourself and your family to get the indisputable, untampered-with evidence that this reception will afford.

If you can but realize how vital this demonstratiion is to you, personally—you will let nothing keep you away.

Everybody Welcome *Take Yellow Garvanza Car to Ave. 20. 5c Fare*

SUCCESS.

INVESTORS TO REAP HARVEST.

Templor-McKittrick Company Stock Advancing.

Oil Concern Developing Its Property Rapidly.

Great Value of Holdings Is Shown by Expert.

M'KITTRICK, April 19.—The Templor-McKittrick Oil Company of this district is in splendid shape. They have three wells, Nos. 1, 2 and 3, and are delivering the product through a 4½-inch oil pipe line a distance of some two and one-half miles direct to the cars, thus saving any hauling. They are the only oil company in this part of California, except the Standard, Associated and Union companies, that own their own pipe line.

The holdings of the company consist of 108 acres adjoining the holdings of the Templor Ranch Oil Company, and it is free of any indebtedness. They own 160 acres in the Templor district, also close to the holding of the Templor Ranch Oil Company. This piece is clear of any indebtedness. They have forty acres in the McKittrick field, held under a twenty-year lease on a one-sixth royalty. This is absolutely proven ground, and is producing oil now. On this ground are three producing wells. Here they have a 1000-barrel tank, with a 5½-inch pipe line from the tank to Asphalto, the loading station. They also have bunkhouses, blacksmith shop and every necessary convenience. These three wells should produce at least 200 barrels of oil daily. Under the terms of the lease eight additional wells are to be drilled, which will give the company eleven wells, with an estimated total production of about 800 barrels per day. This is a very conservative estimate, as a single well may be brought in to do this much itself. Take a production of 800 barrels daily, deduct the royalty, and multiply that by 365 days, and one has an annual production of over 200,000 barrels, which, at 60 cents per barrel, produces a revenue of $120,000 a year. As a matter of fact, twenty wells could be located on these forty acres, and increase the output still further.

The personnel of the company stands high. Mr. George Quarre is president and general manager. He is a practical oil man. Mr. Louis F. Dunand, a prominent attorney of San Francisco, is vice-president; Mr. Paul E. Mertz, assistant cashier of the National Bank of the Pacific of San Francisco, was, at the company's organization, elected secretary; Mr. Orville W. Pratt of the law firm of McKinzie & Pratt of San Francisco, attorneys for the Sutro estate, is a director.

Mr. A. G. Nichols, the well-known oil expert, has made a report on the property, in which he certifies to the fact that the three wells on the forty acres near the town of McKittrick are all producing oil of a gravity of 15 to 17. He certifies to the truth of all the statements made above. He says, speaking of the forty acres:

"There is room for about fifteen more wells, beside the three already drilled."

Speaking of the Templor property, Mr. Nichols says: "No work has actually been done except the sinking or digging of a tunnel on that part of the land on section 22. This was dug some years ago by a party of prospectors, and is approximately forty feet into the side of the hill. It is not generally known, but is nevertheless a fact, that oil was developed in this tunnel in small quantities."

He further says: "The property lies close to and just north and west of the property of the Templor Ranch Oil Company, where they have seven producing wells, and there is a prospect that it will be even better than the forty acres in McKittrick. The company is particularly fortunate in having the services in the field of a man like Mr. Quarre."

The Templor-McKittrick Oil Company was started only recently, and the first stock placed on the market was at 5 cents per share. The managers felt that this should have been 12 or 15 cents per share, measured by the price of other companies, who only had a prospect and no producing wells. If the Templor-McKittrick property had been put on the market at 20 cents a share it would not have been too high, but Mr. Quarre insisted that the price should be put at a very conservative figure, so that purchasers would be certain to reap a profit following an advance in price.

Shares are now selling at 7 cents, and the directors are considering an advance to 10 cents per share, or even a higher price on the Templor-McKittrick holding.

If, on the forty acres of proven territory, the stock is selling for 7 cents per share and the 280 acres of Templor-McKittrick Oil Company adjoining the Templor Ranch Oil Company are as good as the forty acres, it would seem fairly certain that an advance in price of the stock of this company will shortly obtain on its actual merits. Indeed, stock in this company at the price of 7 cents a share seems to be an investment, rather than a speculation.

D. S. MacInnes & Co., of No. 946 Marbridge building, New York City, are the eastern brokers for the Templor-McKittrick Company and the Lincoln Mortgage and Loan Company of Nos. 656-656 Pacific building, San Francisco, and No. 601 Citizens' National Bank building, Los Angeles, are the Pacific Coast brokers.—[Adv.

GOOD THINGS TO EAT

Why Our Specials

We always endeavor to share with our customers any benefit in the fluctuations of the market prices.

Our Specials Mean Special in Price and

Quality the Best

While we have a large selection of fresh vegetables at very attractive prices, we offer as a SPECIAL today
SUGAR PEAS—Six Pounds for 25c.
CHEESE—New York Cream, 2 years old, extra fine quality—25c pound.
IMPORTED SWISS at 30c a pound.

We are Agents for RIDGWAYS TEAS 50c, 75c and $1.00 a pound.

Young's Market Co.

450 S. Broadway, 406 Gladys Avenue. (Wholesale and Retail Dept.)
Both Stores—Main 8076, Home 10628.

14 & 18 K. WEDDING RINGS
WHITLEY JEWELRY CO.
347 S. BROADWAY

Big Shoe Sale

Special Bargain Tables in Basement today and tomorrow.

Mammoth Shoe House
519 SOUTH BROADWAY.

DRINK Mission Malt Tonic
FOR HEALTH'S SAKE
—AT DRUGGISTS

Wear the Best and Pay No More

JUST RECEIVED FOR OUR NEW MODERATE PRICED DEPARTMENT ANOTHER BIG SHIPMENT OF

WOOD BROS

UNSURPASSED

$15, $18 and $20 SUITS

SEE THEM in our NEW REVOLVING WINDOWS

These garments are all this season's newest creations, and for dash, workmanship and fit we can truly say they will prove a revelation to you at the price. As usual, we are showing in our own HAND-TAILORED GARMENTS

At $25 to $40, the Very Best Clothing That Expert Skill Can Produce

Rich Blues and Blacks for All Occasions

WOOD BROS

343 SO. SPRING ST. FINE CLOTHES

CORONADO

Every Day an Out-of-Doors Day
Just Across the Bay From San Diego

Four Hours From Los Angeles

The Hotel Del Coronado offers everything to the lover of beauty—comfort—luxury.

Its refined society has made it popular among those you are glad to count among your friends.

The facilities for golf—polo—tennis—bathing—boating—motoring are unsurpassed.

En route to San Diego you pass within camera shot of old San Juan Capistrano, one of the earliest and most interesting missions of California.

Round trip rate to San Diego, $5.

Trains leave 8:55 a.m., 2:05 p.m., 11:55 p.m.

Our Coronado folder tells.

Call or phone

E. W. McGee, Gen. Agt. Santa Fe
334 South Spring Street.

Santa Fe

os Angles County—Correspondence from Its Cities and Towns

PASADENA.

TO BE BIGGER AND BETTER.

URNAMENT OF ROSES WILL BE IMPROVED.

rogressive Spirit Shown at Annual eeting of Association — Third old-up Within Week Is Accomanied by Violence—Bakers Cut own Weight of Five-Cent Loaves.

ce of The Times, No. 38 E. Raymond Ave.

PASADENA, April 20.—Progressive rit was shown at the annual meet- of the Pasadena Tournament of ses Association, held at the Board Trade last night—a spirit to estab- beyond question the permanency the Tournament of Roses as a bet- and bigger fete, and to so deal th the city in relation to Tourna- nt Park that a public playground "all the people" may be estab- ed.

rom ten names nominated as di- tors for the ensuing year, the five eiving the highest votes and de- red elected were: J. H. Holmes, ngsley Stevens and Charles F. Hold- reelected; W. J. Hogan and J. B. olston. These, with Z. T. Malaby, ank V. Rider, George P. Cary, D. Linnard, Walter Raymond and E. Off, constitute the board.

dy unanimous vote the directors re empowered to take steps with City Council necessary to carry the plan for the disposition of urnament Park proposed in the re- t of the retiring president.

n brief, this plan is to clear the ti- of the thirteen acres originally ded to the city and to deed the ad- ional eight and a fraction acres the city, with the provision that the sociation hold a twenty-year-lease on entire property and be allowed to ke such improvements as it may m necessary, and at the expiration the twenty years be given the free of the park for three days each as long as the association or its cessors continue to exist.

. J. Hogan, as a representative of Southern California Horse Show sociation, desired that it be made that, in the event of a trans- of title to the city, the Horse w Association be taken care of.

esident E. Cary tendered his res- ation as a director, but it was flatly used.

IRD HOLD-UP WITHIN WEEK.

he third hold-up within a week was orted last night, when Joseph morano of No. 1827 Kirkwood ave- e, told the police that a masked hwayman attacked him at the cor- of Mountain and Manzanita eets. The man stepped from behind epper tree and commanded Samo- no to hold up his hands. As the ter did so the highwayman at- cked him with a knife, slashing him ree times but inflicting no danger- s wound. The victim put his right nd in his pocket as if reaching for gun, and told his assailant that he ould blow his brains out. The high- yman thereupon ran away.

LITTLE CHANGE IN LOAVES.

Pasadena bakers, at a meeting last ht, decided to cut down the weight a 5-cent loaf of bread from thirteen fourteen ounces to twelve ounces. e 10-cent loaf will remain at twen- four ounces. No changes are to made in the price or quantity of tries and other products contain- flour.

HUNTING BEETLES.

Dr. Adelbert Fenyes will leave to- rrow on a junketing trip through lifornia. He will visit a number out-of-the-way places in the inter- of the science of entomology, his ecialty being beetles. Dr. Fenyes ll be accompanied by his wife, who, eminent as a patroness of art in this y, is not averse to the hardships roughing it with her husband in diated regions.

REPAIRING TRAIL.

The repairing of the trail from Sierra adre to Mt. Wilson is being rushed twenty men. It has been put in ape as far as the quarter-way house. ore work is to be done this year an ever before, for the reason that e trail is not only being made four t wide, but is also being cleared all overhanging brush. This latter rk is a most trying part of the im- ovement.

The observatory trail, or new trail, it is generally called, is now open ain, after extensive repairs. Two agons made the ascent last Friday th materials for the Mt. Wilson Ob- ervatory.

Work was begun yesterday by a rce of ten men on four cottages that e to be built in conjunction for the servatory. The present power- ouse is to be replaced by a modern ncrete building with a steel roof. d improvements are to be made in w equipment.

Yesterday was rather exceptional om the standpoint of temperature, the thermometer held uniform at deg. from 7 o'clock in the morning til 4 o'clock in the afternoon. It is id that this unvarying condition has ver been known there before. A id north wind prevailed.

CRUELTY PUNISHED.

David E. Brown, a negro living at o. 462 Elm street, was arraigned be- re Justice Klamroth yesterday aft- noon on the charge of cruelty to ani- als, and was sentenced to ten days the County Jail. Brown took two lit- puppies, tied them in a sack, and rew them into the bushes to die of arvation.

HELD AS SUSPECTS.

Frank Gilderstein and A. H. Minner, e former charged with battery, and th held under suspicion of being the o hold-up men who operated in outh Pasadena Saturday night, have en arrested.

John Gamsjager of Catalina avenue d Delmar street, testified yesterday at the two spied upon his residence r a period of eighteen hours. He says at, when he demanded an explanation the suspicious actions of the men, ey jumped upon him and beat him. e Chief of Police Favour the men id they were staying in Los Angeles, d had come out here to see Mr. amsjager's niece, for whom they ere waiting in front of the house. Gilderstein, when arraigned before stice Klamroth on the charge of ttery, was very defiant in his atti- de, provoking the justice to several harp reprovals. The defendant finally ntered a plea of "not guilty," choos- g a trial by jury, and the date was et for May 5.

"Your bail will be $500," said Justice lamroth. "You can make it $1000 if ou want to," sneered the prisoner.

CARRIAGE MEN OBJECT.

A proposed ordinance further re- tricting the public carriage drivers and spressmen of the city will be pre- nted at this morning's session of the ty Council. It was discussed yester- ay before a committee composed of ayor Earley and Councilmen Braly, taling and Barnes. A dozen or more arriage drivers were present and presented vigorous protests against the proposed ordinance.

The regulations are similar to those enforced in Los Angeles, providing that the public carriage driver must first secure permission of the owner of abutting property before making a carriage stand, and must have his position designated by the Chief of Police.

It is probable that at the Council session this morning to plan ta confine all public carriages to one particular square in charge of an overseer—as is done in many foreign cities—may be presented.

TO CLEAN SHADE TREES.

At the request of County Horticultural Inspector Smith, the Board of Commissioners has asked the City Council to furnish money for trimming, spraying and fumigating every street tree in this city. Smith reported that he was seeing to the cleaning of all privately owned trees, and that the city would have to do the same by its property. He reported further that the pepper trees are badly infested with black scale, and that camphor trees harbor much red scale.

The last time that the pepper trees on Marengo avenue were treated the cost was $2.85 per tree. The City Council will probably ask for an estimate of the total expense to the city before taking definite action.

PASADENA BREVITIES.

Justice Klamroth imposed a fine of $25, with the alternative of twenty-five days in jail on Louis Converse of South Pasadena yesterday. The charge was cruelty to animals, based on the fact that defendant worked a horse with a shoulder so lame that it was unfit for service.

John Burroughs, who spent a portion of the winter here, stated yesterday that he is going to endeavor to make Pasadena his home from November to May.

The Men's Club of the Presbyterian Church will give a dinner this evening, to be followed by a discussion of the subject, "Our Church." Addresses will be made by Rev. W. H. Cornett, Rev. Robert Strong and Rev. John Gilbert Blue.

Directors of the Lake Vineyard Land and Water Company are receiving bids for the excavation work on the large reservoir to be built this summer.

William Vine died yesterday morning at the home of his daughter, Mrs. E. E. Campbell, No. 797 Summit avenue. He was 75 years old. The remains, together with those of his wife, who died three weeks ago, will be taken to Minnesota for burial, after the funeral services, which will be held at the chapel of Ives, Warren & Salisbury this afternoon at 2 o'clock.

Owing to the absence of H. H. Appel, attorney for the defendants, in the cases of Charles S. Rice, his wife, and Mary Johnson, charged with violation of the liquor laws, at the notorious Canary Cottage on Mission Road, the trials are postponed one week.

Misses May and Florence Sutton have arrived home from the City of Mexico and El Paso, where they won success in various tennis tourneys.

The funeral services of Col. James Eglington Montgomery will take place at All Saints' Episcopal Church at 11 o'clock tomorrow morning. Bishop Johnson and Rev. Leslie E. Learned will officiate. Members of the Corona Masonic Lodge, the Grand Army of the Republic and the Loyal Legion will attend. After the services the son, Hugh K. Montgomery, will take the body to the family burial plot at Rhinebeck, Dutchess county, N. Y., for burial.

See Phelps for fine wall paper.

The Madison, S. Orange Grove boulevard, Pasadena. Summer rates.

Mira Monte. Family hotel. Centrally located.

Artists' materials at Wadsworth's.

Vista del Arroyo, new annex and bungalows. Unexceptionable environment.

WINS NATIVE DAUGHTER.

President of Santa Monica Board of Trade Will Be Married This Morning.

OCEAN PARK, April 19.—At an early hour tomorrow morning St. Clement's Catholic Church on Marine street will be the scene of a quiet wedding, when H. X. Goetz, president of the Santa Monica Board of Trade, and a pioneer resident of that city, will lead to the altar Miss Marguerite Ward. The bride is a native Californian, being the daughter of Mr. and Mrs. James P. Ward of Palms.

Work preliminary to the construction of the reinforced concrete pier at the foot of Marine street was commenced this morning by the Atlantic, Gulf and Pacific Construction Company.

Chairman Euclid Miles of the North Side Consolidation Committee is expected to call his coworkers together within a few days. Shortly after this the real work of educating the people as to the benefits to be derived through the joining of the cities of Ocean Park and Santa Monica will be commenced. The managers of the campaign of education say there is no doubt but their cause is recruiting new advocates and staunch workers every day.

TO ACCOMMODATE AUTOS.

Commodious Garage to Be Built at Venice—Fine New Bungalows on Brooks Avenue.

VENICE, April 19.—With the paving of Westminster avenue completed, there will be built on the level just to the east of the Country Clubhouse a commodious garage, where scores of machines may be accommodated during the busy days. As it is now, when there is a crowd at the beach, the automobiling fraternity finds difficulty in securing parking or garage space for the hundreds of steamers, racers, runabouts and touring cars that travel the boulevards from the city to the sea.

Five new bungalows are being erected by Dana Burks on Brooks avenue near Trolley way.

F. R. Stockwell has gone to Fresno.

E. C. Dunnivant has returned to his seaside home, after an illness of several months' duration. He was in a Los Angeles hospital.

G. H. Rogers of Riverside is visiting his son, City Recorder Rogers.

HILL LAND IS SOLD.

Property Near Lordsburg Once Traded for Team and Wagon Fetches Good Price.

LORDSBURG, April 19.—Mrs. C. C. Johnson has sold thirty-five acres of hill land above Live Oak Cañon to C. O. Bowen of Pomona; consideration $1500 cash. Only half an acre of this tract can be plowed, but it is a beautiful site for a country home. Mr. Bowen will lay out the grounds with terraces and erect a $10,000 residence. Fifteen years ago the late C. C. Johnson traded a team of horses and a wagon for this land, to oblige a friend.

John Callahan today sold his five acres adjoining this tract to C. O. Bowen; consideration $2000.

Charles Rogers also sells his five acres adjoining to C. O. Bowen; consideration $1000.

PEEVED.

LOVING UNCLE ANGERS NEPHEW.

WOMAN TAKES LATTER'S PLACE IN FORMER'S AFFECTION.

Arcadia Horseman Hastens East in Pursuit of Elderly Groom Who Has Left His Quietly Acquired Bride Behind in Monrovia Until Church Rules Can Be Complied With.

MONROVIA, April 19.—The departure eastward last night of James Boden and family in avowed pursuit of "Uncle Ned" Callaghan has again focused attention upon the latter's marriage to Miss Mary Mulligan in San Bernardino a week ago. Callaghan is 73 years of age and reputed to be worth $500,000. Mrs. Callaghan is but 23 years old. Boden, who resided here while managing a string of horses at Arcadia, is Callaghan's nephew and was his expectant heir. Owing to church regulations, the Catholic priest appealed to at San Bernardino declined to perform the ceremony without a dispensation from the bishop. Having obtained a license, the groom decided upon a civil marriage at once and a religious ceremony when church statutes had been complied with. The twain were united by a San Bernardino justice of the peace. Returning, they were greeted with lamentations and reproaches by the Bodens. A dispensation from Bishop Conaty was obtained by Rev. Father Geary of Azusa on personal appeal, but, it is said, the intervention of Rev. J. J. Sheehy of this city, based upon representations made by Boden, prevented a church ceremony until advices should be received from the Brooklyn parish of which Callaghan is a member. In the midst of the turmoil, Callaghan disappeared. The parties most concerned absolutely declined to give any information as to his whereabouts.

Boden was loud in denunciation and asserted that a weak old man whom he and his family had watched and guarded for years had been trapped by an adventuress. He declared that "Uncle Ned has no remembrance of the trip to San Bernardino or of what he did there. The marriage will not stand and we will take steps to have it annulled."

Rumors began to spread that Callaghan had been spirited away by his nephew or was under restraint here. It became known today that, after arranging financially for the return of Boden and his family and the string of racers at Arcadia to the East, Callaghan left Thursday for New York. Mrs. Callaghan is here at the home of Mrs. M. J. Shea.

Friends of Callaghan stoutly deny that he is incompetent. They say he is a well-preserved man physically and without a trace of mental failing.

Mrs. M. J. Shea, with whom Mrs. Callaghan lived as companion for over three years, said today: "We all attended the same church and thus became acquainted. Mr. Callaghan called at our home frequently and told me he wanted to marry May. He was frank in his admiration of her. He proposed that May and I go to San Bernardino Sunday, and that he would come there the next day. When the difficulty about the church ceremony arose he wanted May to go East to his home parish with him, saying that since the civil marriage was perfectly legal there was no reason why she should not. I objected to this, and it is the only thing I did for which I am sorry."

Mrs. Callaghan, a vivacious, wholesome young woman, with nothing of the adventuress about her, was present at the interview, and added: "We will meet Mr. Callaghan in Montreal in May and the church ceremony will be performed there. The civil marriage is legal, but we will obey our church laws." And then, with a twinkle in her eye, she said: "Perhaps 'Uncle Ned' was feeble-minded when he married me Monday, but Jimmie Boden never said he was when his uncle gave him $1000 for expenses the next day. Father Sheehy and I had a disagreement a long time ago and I did not want to be married by him, and that was why we went to San Bernardino and that is one reason why I am going East. When everything is straightened out we are coming back here."

CREDITABLE PERFORMANCES.

Pupils of South Pasadena High School Appear Twice in Gilbert and Sullivan Opera.

SOUTH PASADENA, April 19.—Full houses enjoyed the presentation of Gilbert & Sullivan's opera, "Iolanthe," by the pupils of the High School Friday and Saturday evenings. Mrs. Foster, musical director of the schools, managed the affair. There were fifty pupils in the cast. The work of Victor Collins as Lord Chancellor and Miss Marguerite Powell as Phyllis was highly creditable.

Mr. and Mrs. Albert Howard of Camden, N. J., are the house guests of Mr. and Mrs. T. W. Gillette, No. 1307 Fair Oaks avenue. Mr. and Mrs. Howard were recently married, and are touring California on their wedding trip.

The Baptist Church will observe its annual roll call of members in the church building on Diamond avenue Wednesday evening.

The home of Mr. and Mrs. C. W. Mainwarring, No. 1701 Mission street, was the scene of a charming wedding yesterday afternoon, when Miss Winifred Bell of Greenleaf, Kan., was married to their nephew, George E. Mainwarring, by Rev. J. Harvey Deere, pastor of Memorial Baptist Church. At the conclusion of a short wedding trip Mr. and Mrs. Mainwarring, who were childhood friends in Kansas, will be at home in North Pasadena.

The W.C.T.U. will meet with Mrs. Edward L. Eldredge, No. 905 Fremont street, tomorrow afternoon. Girls from the grammar school will read essays on the temperance question.

GLENDALE.

GLENDALE, April 19.—The new Board of Trade has formally extended membership to every member of the Tuesday Afternoon Club. The first joint meeting will be held tomorrow night at Odd Fellows' Hall.

Postmaster Flint has been requested to arrange that the lobby of the postoffice be kept open until 8 o'clock p.m., as the closing at 6 o'clock is inconvenient to those holding boxes.

The new First Christian Church will be opened the first Sunday in May, with revival services in charge of the pastor, Rev. J. W. Utter, as evangelist, and Prof. B. P. Stout as singer.

Paso Robles Hot Springs.

On the Coast Line. The equal of any in the world and set in the midst of such climatic conditions as constantly invite to the open air. A delightful place for rest, recuperation, constitutional treatment and recreation. The new bath-house, with its superb equipments, is unrivaled by anything in this country. Hydropathic treatments, mud baths, swimming baths, Turkish baths. Particulars at Southern Pacific office, 261 South Spring street, corner Fourth, Los Angeles.

ELKS WILL MEET.

Santa Monica Members to Talk Over Arrangements for July Gathering.

SANTA MONICA, April 19.—The Elks' Booster Committee will hold an informal gathering and banquet at clubhouse Thursday evening when the discussion will relate to the preparations for the entertainment of the delegates to the grand reunion in July.

The funeral of Miss Leta Winn will be conducted Wednesday afternoon at the chapel of Bresee Bros. & Todd, on Third street. Deceased, who was 32 years of age, was a native of Oregon and came to California a number of years ago for the benefit of her health.

The lecturer before the members of the Women's Club this evening was B. R. Baumgardt, whose subject was "Spain."

The local Odd Fellows and Rebekahs will send a large delegation to the anniversary session, which will be held at Long Beach April 24. These delegates will make an effort to secure this convention for Santa Monica next year.

R. S. Green of Santa Barbara has been passing a few days here. He came for the purpose of inspecting the reinforced concrete pier.

Death by accident was the substance of the verdict of the Coroner's jury, at the inquest held today, over the body of Ralph Bake, who was electrocuted Friday morning by coming in contact with a wire of the Edison Electric Company. The accident happened near Palms. The body of Bake will be shipped to his old home in College Corners, O., for burial.

WHO CAN TELL?

WHAT BECAME OF THE MONEY?

LONG BEACH HAS A MYSTERY CONCERNING CHECK.

Owing to Mix-up in State Legislation Much Street Work Is Held Up—Banker May Resign and Go to Mexico—Mothers' Day Indorsed by the City Council.

LONG BEACH, April 19.—If the Blinn-Robinson Lumber Company wants $300 it says it paid for a wharf franchise at West Long Beach on July 30, 1907, and which, because of a pending injunction, could not be delivered, it will have to bring suit against the city to recover it. Councilman Baldwin, who was City Clerk at the time, reported to the Council this morning that he had carefully investigated all the records and could find nothing to indicate that the sum was paid. The Council decided that until the city's records are shown to be incorrect they must represent its attitude relative to the payment of the demand.

That the money was tendered with the bid there is little doubt, but what became of it afterward is the question. There is no record of the City Clerk or City Treasurer receiving it.

STREET WORK HELD UP.

Street work aggregating over $100,000 was held up by the Council today on advice of City Attorney Long, because of an uncertainty relative to the status of the Vrooman law. The last Legislature passed an act taking the matter of sidewalks from the Vrooman law, but afterward another act was passed, which appears to repeal the first legislation. City attorneys all over the State are at sea, and will hold a conference this week to decide upon the matter.

William M. Cook, assistant cashier of the National Bank of Long Beach, is considering the matter of moving to Mexico, where he is largely interested, and may present his resignation within the next thirty days.

MOTHERS' DAY.

In compliance with a request from the Y.M.C.A., the Council today officially recognized Sunday, May 9, as "Mothers' Day." The Mayor, by proclamation, will ask all men to wear a white carnation on that day and "write to mother."

City Engineer Dewey is preparing plans for a ferry intended to furnish means of transportation from Long Beach to its western suburb.

The municipal band will be enlarged to thirty pieces.

LIFE-SAVING CREW.

Plans are under way for the organization of a volunteer life-saving crew, similar to the one in existence at Venice.

City Auditor Hatch filed his quarterly report with the Council today. Collections were $54,681.30. The city balance is $93,368.99.

COMBINE BROKEN.

With the beginning of the summer season the boat owners have again become restless and announcement was made today of the breaking of an existing combine, and the determination of the Diamond line to again enter into competition with the Nelson people.

Though the Craig ship plant was the lowest bidder for the construction of a tug for the McCormick company of San Francisco, all bids were rejected and the work ordered readvertised. Craig is not discouraged, and will try again.

On a test fire drill today, the High School was emptied of its 550 pupils in one minute and three seconds.

VISITOR DIES SUDDENLY.

Guest from Canada Passes Away While at the Home of Pomona Friends.

POMONA, April 19.—The death of Mrs. V. M. Franklin of Lakeview, sister of Mrs. Joseph A. Fitch of this city, and of W. W. Montrose of Los Angeles, occurred suddenly from heart failure, last evening, at the home of Mrs. Fitch on East Holt avenue, where Mrs. Franklin was visiting. The deceased was a native of Ontario, Can., and was 68 years old, her husband and two children having died years ago. She was out driving the last of the week, but yesterday became suddenly ill and died during the evening. The funeral will be held at the home of J. A. Fitch, No. 395 East Holt avenue, Tuesday afternoon at 2 o'clock. Rev. J. F. Watson officiating.

George W. Merrill of San Francisco, who formerly resided here, and has been in Southern California attending the G.A.R. convention at Pasadena, was in Pomona today calling upon friends.

Three more lots in Williams street in the Ganesha Park tract were sold today, and three houses will be erected upon them by the purchasers at once.

T. B. Himrod and H. B. Miller are home from a trip to the Owens River locality, where they have filed upon several cent land.

FASHION is a bit of a gymnast and its twists and turns are sometimes hard for individuals to follow. *You* needn't *try* to follow them, if you pin your faith to "HIGH ART" Clothes.

"HIGH ART" Clothes *reflect* the current fashions with the faithfulness of a mirror.

"HIGH ART" Clothes are *symmetrical* in drape, accurate in balance and emphatic in style.

"HIGH ART" Clothes derive their excellence from the *inner work* that you can't see and the *hidden care* which is not on the surface.

High Art Clothing

ala-custom-made in all but name and price and *better than custom made* at any given price

"HIGH ART" Clothes fit unerringly because they are tried on *living models* with height, shoulder, chest and waist measurements conforming precisely to those of the wearer for whom they are intended.

"HIGH ART" Clothes are cut with easy *fullness*, so as to give free play to muscle and sinew.

The best clothes-shops everywhere are proud to sell "HIGH ART" Clothes. The label "HIGH ART" is in every garment. If you look for it, ask for it and *get* it, you cannot go astray.

Made only by

STROUSE & BROTHERS

BALTIMORE, MD.

FOR SALE BY LEADING CLOTHIERS

Write for Spring and Summer Style Booklet

SORRY.

COMMENT UPON RESIGNATION.

STUDENTS REGRET ACTION OF PROF. SMITH.

Despite Petitions He Declines to Remain on Faculty—Dean Norton, Who Was Threatened With Appendicitis, Is Recovering — Graduate Appointed Teacher for New Grade.

CLAREMONT, April 19.—Dr. A. M. Smith, head of the department of philosophy in Pomona College, has announced his resignation from the faculty of the institution. Although the announcement does not come as a complete surprise, it has caused considerable comment among the students, with whom Prof. Smith is very popular. Several petitions signed by numbers of undergraduates have been presented, both to Prof. Smith himself and to the board of trustees, to whom Dr. Smith sent his resignation, asking that the resignation be set aside, but without result.

Dean E. C. Norton, acting chairman of the faculty in the absence of Dr. Gates, has been seriously ill for the past few days with threatened appendicitis, but is now improving rapidly.

Frank F. Palmer of Upland, who graduated from Pomona College last June, has been engaged as teacher for the new ninth grade in the Claremont public school. The appointment is a popular one, as Palmer has many friends in this town. The new grade is to be started with the plan of providing the first year of a high school course, the upper grades to be added as the corresponding classes in the Pomona Preparatory School are abolished.

ON THE WRONG SIDE.

In attempting to board a street car on the "wrong side" late yesterday afternoon at Broadway and Fifth street, Mrs. Virginia J. Young of No. 1429 West Twenty-ninth street was thrown to the pavement and suffered a fracture of the left hip. She was taken to the Receiving Hospital, but refused attendance there, and was sent to her home, where private physicians were summoned.

Vapo-Cresolene

(Established 1879)

An inhalation for

Whooping-Cough, Croup, Coughs, Colds, Catarrh, Bronchitis, Diphtheria.

Cresolene is a Boon to Asthmatics.

Does it not seem more effective to breathe in a remedy for diseases of the breathing organs than to take the remedy into the stomach?

Cresolene cures because the air, rendered strongly antiseptic, is carried over the diseased surface with every breath, giving prolonged and constant treatment. It is invaluable to mothers with small children.

For Private Scarlet Fever there is nothing better than Cresolene Antiseptic Throat Tablets.

Send 4c in postage for sample bottle.

ALL DRUGGISTS, or Send postal for descriptive booklet.

Vapo-Cresolene Co. 180 Fulton Street, New York.

Santa Fe

Motor Car

Starts in Regular Service Between San Bernardino, Redlands and Los Angeles

TODAY TUESDAY, APRIL

SCHEDULE OF MOTOR CAR

Leave	San Bernardino (via Highland	9:45 a.m.	Leave	Los Angeles	
"	Arrowhead	9:53 a.m.	"	Downey Ave.	
"	Patton	10:00 a.m.	"	Garvanza	
"	Highland	10:03 a.m.	"	S. Pasadena	
"	East Highlands	10:09 a.m.	"	Raymond	
"	Mentone	10:16 a.m.	"	Pasadena	
Arrive	Redlands	10:22 a.m.	"	Los Robles	
Leave	Redlands	10:25 a.m.	"	Lamanda Park	
Arrive	San Bernardino	10:43 a.m.	"	Santa Anita	
Leave	San Bernardino	10:45 a.m.	"	Arcadia	
"	Rialto	10:52 a.m.	"	Monrovia	
"	Rosena	10:59 a.m.	"	Duarte	
"	Wade	11:04 a.m.	"	Azusa	
"	Etiwanda	11:06 a.m.	"	Glendora	
"	Rochester	11:09 a.m.	"	San Dimas	
"	N. Cucamonga	11:14 a.m.	"	Lordsburg	
"	Upland	11:23 a.m.	"	No. Pomona	
"	Claremont	11:31 a.m.	"	Claremont	
"	N. Pomona	11:34 a.m.	"	Upland	
"	Lordsburg	11:37 a.m.	"	No. Cucamonga	
"	San Dimas	11:43 a.m.	"	Rochester	
"	Glendora	11:50 a.m.	"	Etiwanda	
"	Azusa	11:55 a.m.	"	Wade	
"	Duarte	12:02 p.m.	"	Rosena	
"	Monrovia	12:06 p.m.	"	Rialto	
"	Arcadia	12:08 p.m.	Arrive	San Bernardino	
"	Santa Anita	12:13 p.m.	Leave	San Bernardino	
"	Lamanda Park	12:20 p.m.	Arrive	Redlands	
"	Los Robles	12:28 p.m.	Leave	Redlands	
"	Pasadena	12:32 p.m.	Arrive	Mentone	
"	Raymond	12:35 p.m.	"	East Highlands	
"	S. Pasadena	12:38 p.m.	"	Highland	
"	Garvanza	12:42 p.m.	"	Patton	
"	Downey Ave.	12:52 p.m.	"	Arrowhead	
"	Los Angeles	1:00 p.m.	"	San Bernardino	

The above is in addition to our regular train service which is shown below

Leave Los Angeles for	A. M.	P. M.
Pasadena	7:40- 8:30	4:30-4:30-5:30
Santa Anita	7:40- 8:30	4:30
Monrovia	7:40- 8:30	4:30
Azusa	7:40- 8:30	4:30
Glendora	7:40- 8:30	4:30
San Dimas	7:40- 8:30	4:30
North Pomona	7:40- 8:30	4:30
Claremont	7:40- 8:30	4:30
Upland	7:40- 8:30	4:30
North Cucamonga	8:30 10:25	5:05
San Bernardino (via Orange)	7:30-10:55	4:30
San Bernardino (via Pasadena)	7:30- 8:30-10:00	
Highland (via Orange)	10:55	4:30
Highland (via Pasadena)	7:40- 8:30	
Redlands (via Orange)	7:30-10:55	4:30
Redlands (via Pasadena)	7:40- 8:30	

For any detail information phone or call on E. W. McGEE, Gen. Agt. Santa Fe, 334 S. Spring

Santa Fe

Special Suits $17.50

NATIONAL TAILORS

504 South Broadway

FROM ATLANTIC TO PACIFIC

Angelus Dental

Painless Dentistry

Painless Prices

N. W. Corner, 4th &

Newsy Happenings South of the Tehachepi.

NEWS REPORTS FROM CORRESPONDENTS OF THE TIMES.

TRANSPORTATION.

SPRECKELS TO BUILD ROAD TO RACETRACK.

By Time New Course at Tia Juana Is Ready His Railway from San Diego Will Have Been Constructed. Condemnation Proceedings Begun.

[BY DIRECT WIRE TO THE TIMES.]

...ICO, April 19.—[Exclusive ...ch.] The filing of condemna... proceedings in the Superior ... today for the right of way ... National City to Tia Juana, Mex., ... official announcement that ... is to be started on the ... and Arizona Railroad from ... to Tijuana. The company also ... for bids for construction of ... fourteen miles of grading, the ... to be opened May 1. The route ... entirely south of the Mex... line. From Tia Juana as far as ... Otay, which is on the inter... boundary line at Jacumba, ... point between San Diego ... Tijuana.

...ands San Diego residents have ... for the official announcement ... construction work was to begin on this important railroad project, which is distinctly a Spreckels line. Officials of the company were in session throughout the day, and the decision to announce to the public that finances were so arranged as to begin actual work was reached at 7 o'clock tonight.

The right of way from the depot grounds in the city to a point below National City was acquired within the last two years. The condemnation proceedings instituted tonight will hurry the acquisition of the right of way as far as the Mexican line at Tia Juana. The road will be constructed that far, and be ready for operation by the time the race track is completed at Tia Juana. It is understood that the right of way in Mexican territory has already been secured through special concession from the Mexican government.

SANTA BARBARA.

NEW BROOME IS ADMINISTRATOR.

...THIS MOTHER'S PLACE BY ...DER OF COURT.

...ial Recognition Passes Be... Relatives When They ...ing the Hearing of the ...ttempt to Disinherit Said ...Caused the Action.

...BY DIRECT WIRE TO THE TIMES.]

...NTA BARBARA, April 19.—...Dispatch.] The petition ...Daniel F. Broome to be ap... administrator of the estate of ... William Richard Broome, in ... of his mother, "Lady" Frances ..., was heard today in the Su... Court of this county before ... Clarke of Ventura, sitting in ... of Judge Crow, who is out of ...

...ell and Starbuck of Santa Bar... represented the petitioners, while ... Louis A. Groff of Los Ange... in request from Frances ..., the widow, Montague W., ... L. Broome, children of Willi... Broome, asking that Richard ... of Los Angeles be ap... administrator. Groff stated ... he had not had time to ... to contest the petition of ... Broome for the heirs he rep... and asked that the matter ... one week. This was op... by Cardell and the judge de... to hear the matter at once, tell... the code provided another rem... and he could ask for another ... later.

...Broome was sworn and ... that the principal part of the ... was the Gundalaisca ranch in ... county, which comprises 23,... acres, and had been appraised by ... business men at $135,000 ... He had information that ... Sugar Company had of... Mrs. Broome $10,000 for the use ... farming land for ten years. ... personal property he knew ... about $60 in the Santa Bar... County National Bank in this ...

...petition was granted by the ... under bond of $50,000, which will ... signed by a surety company.

...Broome, her son Montague, ... Amy, were all in the ... with their attorney, but ... to say during the pro... There was no sign of recog... between them and the elder son, ... Broome holds the whip hand ... the affairs of the es... has been on bad terms with ... for some time and the ac... case was brought on by ... to disinherit him.

...SON AND DAUGHTER.

...Father Loses Two Children ...Girl's Lover Gets License to Wed.

...NTA ANA, April 19.—When Rufus ... of Talbert came into town ... get a license to wed Florence ..., he found Constable Jack...

...ONUMENT TO ACTRESS.

...Ana Ebell Club Wants ...Goldbeck Changed to ...Mt. Modjeska.

...DIRECT WIRE TO THE TIMES.]

...NTA ANA, April 19.—[Ex... Dispatch.] Members of ... Ebell Club have suggested ... the name of old Saddle... composed of the two most ... peaks in the Santa ... Mountains, be changed to ... Modjeska or the Modjeska ... The suggestion is meet... with favor, and petitions ... may be prepared, asking ... government to hereafter ... the peaks by the new ... naming Modjeska as a ... to the peaks would be ... easy, for the reason ... they rise abruptly from ... Canon, at the ... of which is situ... the town of Arden, which ... was Modjeska's ... Old Saddle... to the shape of a sad... Santiago Peak, ... and Bald Peak,

...in service which is shown below

A. M.			P. M.		
7:40- 8:30	.....		4:30	4:30	5:00
7:40- 8:30	.....		4:30	.....	5:00
7:40- 8:30	.....		4:30	.....	5:00
7:40- 8:30	.....		4:30	.....	5:00
7:40- 8:30	.....		4:30	.....	5:00
7:40- 8:30	.....		4:30	.....	5:00
7:40- 8:30	.....		4:30	.....	5:00
7:40- 8:30	10:25		4:30	5:05	5:00
7:30-10:50			4:30	.....	
7:30- 8:30-10:00					
7:30-10:55			4:30	.....	
7:40- 8:30	.....				
7:30-10:55			4:30	.....	
7:40- 8:30	.....				

...n phone or call on ...h Fe. 334 S. Spring St.

...t Fe

...ngelus Dental C...

Painless Dentistry
Painless Prices
...W. Corner, 4th & Spring

...Car

...e Between San Ber... ...nd Los Angeles

...ESDAY, APRIL 20

...OTOR CAR

...ve Los Angeles	2:00 p.m.
Downey Ave.	2:10 p.m.
Garvanza	2:15 p.m.
S. Pasadena	2:25 p.m.
Raymond	2:30 p.m.
Pasadena	2:35 p.m.
Los Robles	2:40 p.m.
Lamanda Park	2:45 p.m.
Santa Anita	2:50 p.m.
Arcadia	2:55 p.m.
Monrovia	3:00 p.m.
Duarte	3:05 p.m.
Azusa	3:10 p.m.
Glendora	3:15 p.m.
San Dimas	3:20 p.m.
Lordsburg	3:25 p.m.
No. Pomona	3:30 p.m.
Claremont	3:35 p.m.
Upland	3:40 p.m.
No. Cucamonga	3:45 p.m.
Rochester	3:50 p.m.
Etiwanda	3:55 p.m.
Wade	4:00 p.m.
Rosena	4:05 p.m.
Rialto	4:10 p.m.
...ve San Bernardino	4:15 p.m.
...ve San Bernardino	4:20 p.m.
...ve Redlands	4:25 p.m.
...ve Redlands	4:30 p.m.
...ve Mentone	4:35 p.m.
East Highlands	4:40 p.m.
Highland	4:45 p.m.
Patton	4:50 p.m.
Arrowhead	5:00 p.m.
San Bernardino	5:15 p.m.

FLY HIGH.

WATER RATES SEEK CLOUDS.

PRICES SOAR WITH OPENING OF THE SEASON.

Land Owners Who Get Their Supply for Irrigation from the Fairview and Lake Hemet Companies Talk of Asking Courts to Give Them Relief—San Jacinto Notes.

SAN JACINTO, April 19.—With the opening of the irrigation season this week rates of the Fairview Water Company and the Lake Hemet Water Company have soared. Under the Fairview system consumers will be charged 50 cents an inch for irrigating water and on the Hemet tract extra water will cost the consumer 25 cents an inch for a twenty-four-hour run. The new schedule has caused a great deal of unfavorable comment among the land owners under both systems and there is talk of going before the Supervisors to seek relief. The property owners also discuss the advisability of bringing suit in order that the courts may fix the rate. Fifty cents an inch for a twenty-four-hour run is considered exorbitant beyond all reason and it is declared no crops will produce returns sufficient to warrant paying such a water toll. Prominent citizens claim that if the schedule is maintained orchards and alfalfa fields will dry up and die for lack of water during the coming season, as the owners cannot afford to buy water at these rates. The new schedule is having the effect of increasing the inquiry for lands in the artesian belt where numerous wells are being sunk and pumping plants installed by private individuals. In this way it has been demonstrated that water can be procured at a cost of 3 cents an inch for a twenty-four-hour run. This figure, in contrast with the increased rates of the water companies, is stimulating the demand for lands in the artesian belt.

SPEED ORDINANCE.

The Trustees have passed an ordinance regulating the speed of automobiles and motorcycles within the business section to eight miles an hour.

J. C. Martin has relinquished his lease on the Register and beginning with next Thursday the paper will be edited by Miss Bessie Munn, daughter of A. G. Munn, the owner.

The principal business houses of the town will close at 6:30 o'clock every evening except Saturday, when they will remain open till 10 o'clock.

Fred J. Weaver, manager of the Pacific Electric Express Company of Pasadena, has purchased 265 acres adjoining the town of Winchester on the south. Besides a considerable acreage of pasture and grain land there is a large amount of building granite on the place and ledges of gold ore have also been discovered upon which development work is being done. The main water course of the valley passes through the ranch and a number of good wells have been sunk. Experts believe that abundance of water may be obtained from the underground flow at no great depth.

NEW RACE TRACK.

The new race track between Hemet and San Jacinto has been completed and a professional horse trainer has arrived from the East. He has in training a string of horses belonging to Charlie Thomas of Redlands, H. P. Herman of Hemet and Dr. F. K. Strasser of this place. Other owners of thoroughbreds will quarter their animals there for training as soon as the buildings now in course of construction are completed. It is claimed the new half-mile track is the best race course in Riverside county.

Contractors Gentry & Peacher have completed the mountain grade from Oak Cliff to the entrance to Strawberry Valley and County Surveyor Pearson has accepted the work. The remainder of the road to Idyllwild will be completed by the county under the direction of Supervisor Shaver. This will complete the scenic mountain grade from Oak Cliff on one side of the mountain to Banning at the foot of the peak on the desert side, with the exception of a three-mile gap across Dark Cañon, the most rugged portion of the route. To complete this the county will be aided by the government.

WATER FOR WINCHESTER.

J. S. Howell, who recently obtained a phenomenal supply of water from his pumping plant east of Winchester, has arranged to supply that town with domestic water under pressure. Workmen have started laying pipe from the pumping plant down the main avenue to town.

ELSINORE GETS BANNER.

Its Branch of W.C.T.U. Adds Largest Number of Members During Year. Lakeside Personals.

ELSINORE, April 19.—At the W.C.T.U. convention held in San Jacinto, the Elsinore organization was given the banner for having added the most new members in the past year.

H. E. Lawrence, editor of the Press, was made an alternate delegate from Riverside county to the National Sons of Veterans Convention at the recent G.A.R. encampment.

Preparations are being made by the local organizations of the G.A.R. and Sons of Veterans for elaborate Memorial Day ceremonies.

Cloudy weather with a "rain wind" has prevailed the past two days.

James Bain of Winslow, Ariz., arrived today to join his wife, who has spent several weeks here with her mother, Mrs. O. A. Misner.

Miss L. Chamberlin arrived Saturday from Los Angeles to visit Mrs. M. F. Clayton, who is occupying the Epperson cottage, corner of Main and King streets.

Mr. and Mrs. Edward S. Brown and family are again here from Long Beach and are occupying their cottage on the corner of Spring street and Sumner avenue.

PIONEER.

JOURNEYS TO UNKNOWN LAND.

CALIFORNIA PATHFINDER GOES ON FINAL VOYAGE.

Man Who Laid Out San Diego and Built First House in "New Town" Dies—Bar Association Renews Efforts to Get Federal Court—Torpedo Destroyers Arrive.

[BY DIRECT WIRE TO THE TIMES.]

SAN DIEGO, April 19.—[Exclusive Dispatch.] William Heath Davis, a prominent pioneer, died last night in Hayward. He was 87 years old, and had lived in California seventy-one years, most of which time he was a resident of San Francisco. He was there when the place was a suburb of Mission Dolores. He built the first brick building in San Francisco. He laid out the city of San Diego and built the first house in what was then called "the New Town."

He married Maria J. Estudillo, second daughter of Jose Joaquin Estudillo, to whom the Spanish government granted two leagues of land in what is now Alameda county.

It was Davis who carried the first supplies to Capt. Sutter, when he established his colony on the Sacramento River, and he it was who furnished supplies to Fremont when the "Pathfinder" made his conquest of California in 1846. He was one of the founders of the Society of California Pioneers, and a member of the two Vigilance Committees of San Francisco.

TRY AGAIN.

For the second time within the past year an effort to secure a division of the Federal Court for San Diego has been inaugurated by the local Bar Association. At the suggestion of that body, Senator Flint has again introduced a bill in Congress asking that the Federal Court districts of Southern California be so arranged as to give San Diego a session of the tribunal.

CONFESSES MORE CRIMES.

Charles R. Swaile, arrested on a charge of placing dynamite beneath the window of the home of Deputy County Clerk Dickenson, has made still further confession to the effect that of late he has made a living by robbing orange and lemon orchards. Dickenson has sworn to a complaint charging Swaile with a felony.

DESTROYERS ARRIVE.

Unexpectedly and quietly the torpedo destroyers Hull and Whipple slipped into San Diego harbor yesterday and will remain here several days. Officers of the boats say they were obliged to come here for coal and that other vessels of the fleet are hurrying north because of a scarcity of fuel. The cruiser Tennessee, en route to San Francisco, passed San Diego this morning. The torpedo fleet is due here tomorrow.

DULZURA CONDUIT.

The Celebration Committee of the Chamber of Commerce has decided on Tuesday, May 25, as the time for celebrating the completion of the Dulzura conduit.

"WATER SCHEME AT UPLAND."

C. A. Greenleaf writes from Upland: "An article was published under above heading, April 7, in which the statement is made: 'He intends to divert sixteen inches of pure mountain water from the tunnel ditch of the San Antonio Water Company.' This statement is misleading, as we do not divert any water from the stockholders of San Antonio Water Company, and no one has any right to do that, and we do not ask or have any special privileges."

A Tonic Free from Alcohol

Talk with your doctor about Ayer's non-alcoholic Sarsaparilla. Ask him if he prescribes it for pale, delicate children. Ask him if he recommends it when the blood is thin and impure, and when the nerves are weak and unsteady. Ask him if it aids nature in building up the general health.

J. C. Ayer Co., Lowell, Mass.

TRUNK'S PRESCRIPTION

RHEUMATISM

Cannot possibly exist in any form if you will take Trunk's Prescription for Rheumatism and Gout and use the Adecta Liniment, and use them strictly according to the directions.

Inflammatory, Sciatic, Muscular, Lumbago, Gout or any other form of Rheumatism. It is positively absurd, ridiculous and preposterous—it is really a pity and a shame to talk about Rheumatism, much less to suffer with it, when you can get Trunk's Prescription for Rheumatism and Gout for $1.50.

This prescription does not ruin the Stomach and it does not depress the Heart. It does not contain any Salicylate of Soda, Salicylic Acid, Oil of Wintergreen, Opium, Morphine or Bromides in any form. It cannot harm you, but it will remove Rheumatism in any and all forms.

What More Do You Want?

MANUFACTURED BY TRUNK BROS. DRUG CO., DENVER, COLO.

On Sale in Los Angeles by the Off & Vaughn Drug Co.

352 So. Spring St., Cor. Fourth

Mail orders receive prompt attention.

IMPERIAL COUNTY.

SAY THE RATES ARE TOO HEAVY.

BUSINESS MEN'S LEAGUE WILL SEEK REDUCTIONS.

Capitalist from Ohio Plans to Purchase Several Thousand Acres on Which to Settle Quaker Colony. Cotton Planters Will Meet at El Centro Tonight.

EL CENTRO, April 18.—The Imperial Valley Business Men's Protective League, which includes all the larger mercantile establishments in each of the valley cities, has instructed its secretary to apply to the proper railroad officials for the restoration of "mid-terminal" freight rates, which were withdrawn last January, and to take up with the State Railroad Commission the restoration of former minimum weight on carload shipments.

The changes made recently have increased materially the already heavy freight rates which burden Imperial Valley, and the league will be assisted by other organizations of this valley in attempting to secure relief.

BUY ENTIRE SECTION.

D. H. Imler and J. W. Imler of Tropico have purchased from L. M. Appleby an entire section of land in the south end of water district No. 8, about seven miles from Imperial, and will immediately start graders to work leveling the land and placing it in readiness for cultivation. Mr. Appleby becomes the possessor of some of the Imler land at Glendale and Tropico, and will remove there.

QUAKERS ARE COMING.

D. F. Douglass, a capitalist from Ohio, has been in the Imperial Valley the past week, seeking lands on which to locate a colony of Quakers from the Buckeye State. He plans to purchase several thousand acres in one body, if this can be obtained. This will be subdivided among the colonists, who will found their own school and church, and who may start a village in the midst of their settlement.

COTTON PLANTERS TO MEET.

That general interest is taken in Imperial Valley in the new industry of cotton raising on a commercial scale is noted by the various public meetings which have been held by the ranchers. A meeting is called for the City Hall here tomorrow night, at which experienced growers will give practical talks on the planting and cultivation of the crop.

MINING DEVELOPMENT.

A two-stamp mill has been ordered for placing on the property of the Uncle Sam mines in Mexico, below Calexico. This week the Sunrise Mining and Milling Company was organized there to develop the group of claims in the Cocapah Mountains, adjacent to the Uncle Sam mines. The new company includes O. B. Tout as president; Dr. H. C. Richter, vice-president; H. H. Griswold, secretary-treasurer, and Ray Edgar, H. J. Rich, J. J. Allison, Sr., and J. Allison, Jr., directors.

VALLEY BRIEFS.

Rev. Thomas C. Marshall, missionary for the Episcopal missions in the vicinity of Los Angeles, came to Imperial Valley to conduct Easter services. Bishop Johnson has promised to install a clergyman here soon to hold services in all the valley towns.

L. A. Potter has been appointed to fill the unexpired term of Frank Thing as City Trustee at Calexico.

A BEAUTIFUL HEAD of hair is a woman's richest treasure. Do not neglect it, let it become GRAY or FADED. USE

Hay's Hair Health

and it will be RESTORED to its NATURAL COLOR and beauty; the scalp will be clean, the hair healthy, glossy and luxuriant—something to be proud of and to be admired. Then keep it so in the future by its regular use. IS NOT A DYE.

50 AND 50c. BOTTLES, AT DRUGGISTS.

Hay's Barbina Soap cures Eczema, red, rough and chapped hands, and all skin diseases. Keeps skin fine and soft, 25c. druggists. Send 2c. for free books, "The Care of the Skin," "The Care of the Hair."

Philo Hay Spec. Co., Newark, N. J.

At Owl Drug Co.'s Stores

I SELL

YUMA Irrigated LandS

The Richest in America

Watered by United States Government

EVERETT P. TEASDALE

401 Central Bldg., Los Angeles, Cal.

GLENDALE

Valley View Tract

Lots $400 and up,
$10 Down, $10 a Month,
No Interest, no Taxes.

Erkenbrecher Syndicate

122 West 6th St.

VERMONT SQUARE

The new subdivision you have been waiting for.

Take Grand avenue car on 48th st. and get off at Vermont avenue. Agent on tract.

SOUTHWEST LAND COMPANY.
418 Pacific Electric Bldg.

MADE IN SOUTHERN CALIFORNIA

PATRONIZE HOME MANUFACTURES

HOME MADE—BEST MADE

GIVE THEM YOUR TRADE

PAPER BOXES.

Bishop Paper Box Company

Factory, 2673 Lacy St. Home 31311. Sunset East 42. City Sales Office, 310 Central Bldg. Home 74639. Sunset Main 1494.

Paper Boxes, fine color Printed Cartons and Labels.

SOAPS

COCOA NAPHTHA SOAP

AUTOMOBILES.

TOURIST AUTOMOBILES

A Good Make Because They Make Good

AUTO VEHICLE CO.
CORNER MAIN AND TENTH STS.

PORTABLE HOUSES.

BARKER PORTABLE HOUSES

Pacific Portable Construction Co., 55th and Alameda. Send for booklet. Exhibit, Southern California Exposition.

JEWELRY.

BRIGDEN & PEDERSEN

307 South Spring.

M'f'rs of Artistic Jewelry.

HONEY AND HONEY VINEGAR.

ASK FOR

Mercer's Honey & Honey Vinegar

They are guaranteed to be pure.

H. J. MERCER - - 948 East 2nd St.

MACARONI.

CALMACO BRAND EGG NOODLES

CALIFORNIA MACARONI CO.

CATSUPS.

Bishop's Tomato Catsup

COAL.

ALBERHILL COAL PER 8.50 TON

MAKES-NO-SOOT

MAIN 797 - F 1400 — 311-312 SECURITY BLD

BEER AND WINES.

YOU SHOULD DRINK

Mathie's "RED RIBBON" Beer, Because —

It's made from best Wisconsin malt and imported hops; purest water; contains but 3 per cent. alcohol; is a liquid food containing highest nutrition values; is recommended by all physicians and is "Made in Southern California."

$1 Bottle Good Samaritan Port.

Tel. Main 232. H. Exch. 16.
SOUTHERN CAL. WINE CO.,
744 S. SPRING. 313 S. MAIN.

ENGINES AND PUMPS.

Luitwieler Pumping Engine Co.

Deep Well and Mine Pumps.
Electric, Gasoline and Steam Pumping Engines
Both phones. 707 NORTH MAIN ST.

Western Gas Engine Co.

858-862 N. Main St. Phone Ex. 181.

GAS ENGINES

FULTON ENGINE WORKS

MAIN AND ALHAMERA STS.
Manufacturers of
Pumping, Mining and Oil Well Mach'nery.

BOTTLE MANUFACTURERS.

Quartz Glass and M'f'g Co.

(Incorporated.) Manufacturers of Flint Bottles Prescription Bottles. Powdered Silica. Factory—COR. HUMBOLDT AND AVE. 19.

CIGARS.

ST. ELMO CIGAR FACTORY—Daily capacity 25,000. 117 expert workmen and helpers employed. Monthly operating expenses $18,500.

Get Wise—Smoke

St. Elmo Clear Havana Cigars.

CAN MANUFACTURERS.

LOS ANGELES CAN CO.

200-30 N. AVE. 19. East 253, C1473.

Packers and Miscellaneous Cans

RUBBER.

GOBED-HERRON CO.

Pump Valves Made to Order.

WE MAKE ANYTHING IN RUBBER.
409 East Seventh St. Tel. Main 6776.

OLIVES AND OLIVE OIL.

HAAS, BARUCH & CO.

IRIS BRAND OLIVE OIL THE OIL OF QUALITY

MINERAL WATER.

For Gall and Gravel Stones

Office 607 S. Los Angeles st. Phone Main 8735.

SODA FOUNTAINS.

ICELESS SODA FOUNTAINS

PAC. COAST SODA FOUNTAIN FACTORY, F. H. HECKER, 123 and 125 E. 4th st. Artistic Designing, Store Fixtures, Showcases.

PACKING COMPANIES.

ANGELUS PURE LARD.

TRUNKS AND LEATHER BAGGAGE.

Griffin the Trunkmaker

427 SO. MAIN ST., L. A.
Adjoining Farmers' & Merchants' Bank.
Trunks made in our own factory by skilled mechanics. Ask or write for our new catalogue.

INDIAN GOODS.

INDIAN VILLAGE

500 Navajo blankets at reservation prices. Many other curios of interest. MISSION ROAD, NEAR EASTLAKE PARK.

TAMALES.

XLNT TAMALE CO.

Manufacturers of chicken and beef tamales. Factory, 941 E. 1st St., Boyl on Hearth. Tel. Sunset Main 747, Home A3931. Los Angeles.

SYRUPS.

Make your own Maple Syrup, with MAPO, the delicious artificial essence of Maple; 2 cups of sugar, 1 cup of water, one teaspoonful of Mapo, makes a quart of syrup.

MAPO MFR. CO., 726 San Pedro St.

BEANS.

F. F. STETSON & CO.'S PORK AND BEANS

SIX VARIETIES.

FURNACES AND STOVES.

CASS-SMURR-DAMEREL CO.

423-434 S. BROADWAY. Ex. 253, Main 253.
HOT AIR FURNACES COMPLETE.
KITCHENS INSTALLED.

OPTICAL.

FRESE OPTICAL CO.

343 S. SPRING ST. Main 1943, F1343.
MATHEMATICAL AND ENGINEERING INSTRUMENTS.

HOUSEHOLD CHEMICALS.

Schalk Chemical Company

HYDROPURA

Water Softener and Cleanser. For toilet, bath, kitchen and laundry. For sale by Grocers and Druggists.

Painless Dentistry FREE For One Month

In order that the people of Los Angeles may become thoroughly familiar with PAINLESS PARKER'S absolutely PAINLESS METHOD of performing ALL dental operations WITHOUT THE SLIGHTEST PARTICLE OF PAIN, any person presenting this advertisement up to and including APRIL 30TH, 1909, may have any operation in dentistry performed FREE; slight cost for material only. This LIBERAL OFFER gives every one the opprtunity to become convinced that there is ONE POSITIVELY PAINLESS DENTIST.

Painless Parker

618-622 S. Broadway
Los Angeles

JEWELRY

BROCK & FEAGANS
Jewelers
437-439-441 Broadway.
With Style and Quality. You are welcome to visit the largest jewelry store in the West. Like a wonderful exposition of Art, it is one of the sights of California.

OFFICE FURNITURE

Desks, Tables, Chairs, Filing Cabinets, Book Cases, Opera and Church Furniture.

R. D. Brenson Desk Co.
842 So. Spring.

Alveolar Dentistry

We have a book on our new method of Dentistry which you should read.

It's free for the asking. Consultation and examination absolutely free. Call or address

REX DENTAL CO.
Room 202 Severance Building.
Cor. Fifth and Main, Los Angeles.

Special Tract Directory.

West Park Tract

For an up-to-date bungalow or vacant lot in the most desirable residence section in Los Angeles; rigid restrictions.

West Park Tract

See Fred C. Harris, exclusive agent, corner Budlong and Santa Barbara Ave.

Take Dalton Avenue Car.

Has all city conveniences, gas and sewer, etc., and picturesqueness of a Park. Adjoins Agricultural Park, that will now be transformed into the finest Park in Los Angeles.

Cost $600,000—already provided for. Get in before the advance.

Vail & Crane Co.
Owners

Yorba Linda

5-Acre Tracts With Water Shares.

$1250

Soil that produces anything. Fine for oranges, lemons, walnuts, vegetables. Abundance of water. Investigate.

JACOB STERN,
404 Pacific Electric Bldg.

WOULD IT HAVE PAID YOU?

If you had bought a lot in Chester Place when the tract was new? A similar opportunity is yours now in VICTORIA PARK, the new Chester Place, on the West Adams hill. Hundred foot park drives beautifully illuminated by electroliers, hundreds of trees and palms, parkings thirty feet wide, with seven-foot sidewalks. Large lots. High ground, low prices at present.

DAVID BARRY & CO.,
211 to 216 Union Trust Bldg.

Weekly Excursions to

CORCORAN

See NEWPORT & MILNER
Gen. Agents for Security Land and Loan Co., 204-209 Central Bldg.
Sixth and Main.

BEAUMONT

FREE STEREOPTICON LECTURES every day at 10:30 a. m., 2:30 and 8 p. m., showing Apple Valley, the latest subdivision, as well as other scenes from this wonderful Homeseekers' Colony. $500 for 5 acres with water under pressure. Here is Independence—Free Excursions to buyers. 616 SOUTH BROADWAY.

RIVERSIDE ORANGE HEIGHTS

Near Corona, California.
Best Orange and Lemon Lands
$200 TO $350 PER ACRE.
Alfalfa Lands $125 to $175 per Acre.
Terms to suit.
BLADES LONG & CO.
431-432 Security Bldg.
Phones—F5979, Main 955.

Rental Department

For Stores, Offices and Houses,
ROBT. MARSH & CO.
Security Bldg., Main Floor.
Telephone Exchange 175. Entrance Fifth Street.

GLENWOOD GROVES

Choice one, three and six-year-old groves, $500 to $1000 per acre. Ten minutes on electric car from business center of Riverside. Excursions daily.

S. A. SELOVER, with Strong & Dickinson
N. W. COR. 2ND and BROADWAY.

Lomita Farms

The little farms that will make you money. Finest soil and plenty water along the Shoestring Strip—$350 an acre.
118 WEST SIXTH STREET
Ground Floor Grosse Building
Main 1616—F1616

Chino Ranch

Adjoining Pomona, population 12,500—and Ontario, population 5000. Rich land—$100 to $225 an acre.

Chino Land and Water Co.
602 S. Main St., Los Angeles.

Sinaloa Lands

Sinaloa—"The California of Mexico." Lands from $1.00 to $25.00 an acre.

Sinaloa Land Company
602 So. Main St., Los Angeles.

Dr. Tom She Bin

Chinese Herb Doctor.
Fees $20, $10, $7, $5, $2.50 per week. Consumption, Catarrh, Rheumatism, Appendicitis, Kidney, Liver and Stomach troubles. Consultation free. Open day and night. 711 S. Main st.

BUSINESS. Barometer of the Markets.

FINANCIAL.

OFFICE OF THE TIMES, Los Angeles, April 20, 1909.

BANK CLEARINGS. Bank clearings yesterday were $2,546,227.67. For the corresponding day of 1908, $1,463,277.96; for the same day of 1907, $1,292,067.48.

Monday	$2,546,227.67
Total	$2,546,227.67
Same time, 1908	1,463,277.96
Same time, 1907	1,292,067.48

Following are the quotations on general and selling securities listed on the Los Angeles Stock Exchange, ground floor, I. W. Hellman building, Fourth and Main streets, for yesterday's session of the exchange:

OIL STOCKS.

	Bid.	Asked.
Amalgamated Oil	$ 85.00	$ 90.00
Am. Petroleum Co. com.	49.00	....
Associated Oil	36.75	37.25
Brookshire Oil	....	1.90
Central	.90½	.94
Continental Oil	.32	....
Elk Consolidated Oil Co.	.02	.04½
Euclid Oil Co.	.55	.62
Brookshire Oil	....	1.90
Fullerton Oil	.96	1.10½
Globe	.22½	....
Mexican Petroleum	1.21	1.24
New Pa. Petroleum Co.	....	.46
Olinda Land Co. (Oil)	.22½	.33½
Rice Ranch Oil Co.	1.15	....
Union	104.00	104.50
Union Provident Co.	102.00	104.50
United Petroleum	104.50	105.50
Western Union	....	106.00

BANK STOCKS.

	Bid.	Asked.
American National	$120.00	....
Bank of So. California	115.50	$122.00
Broadway Bank & Trust	140.00	....
California Savings Bank	100.00	....
Central National Bank	106.00	....
Citizens' National	240.00	....
Commercial National	135.00	150.00
Equitable Savings Bank	102.00	....
Farmers' & Mer. Nat'l	280.00	....
Federal Bank of L. A.	70.50	....
First National	432.50	440.00
German-American Savings	322.50	330.00
Globe Savings Bank	115.00	140.00
Home Savings Bk. of L. A.	110.00	....
Merchants' National	465.00	....
Nat'l Bank of California	165.00	....
Security Savings Bank	270.00	....
The Southern Trust Co.	71	76.00

BONDS. (Prices include accrued interest.)

	Bid.	Asked
American Petroleum Co.	....	75
Associated Oil Co.	88	92½
California Pacific Railway	96	....
Corona City Water Co.	80	100
Corona Power & Water Co.	....	91
Cucamonga Water Co.	90	....
Edison Electric Co., 1s R.	99	102
Edison Elec. Co. (old issue)	102	105
Home Telephone Co.	90	94
Home Tel. Co., 1st Refg.	76	77
L. A. P. 1st Con. Mtgs.	108½	110
L. A. & P. Elec'l Ry.	99½	....
L. A. Railway Co.	109	114
L. A. Traction Co. 5s	107	110
L. A. Traction Co. 1s	102	105
Mission Trans. & R. Co.	97	....
Pacific Electric Ry. Co.	106	....
Pacific Light & Power Co.	96	....
Pasadena H. T. & T. Co.	....	90
Riverside H. T. & T. Co.	....	90
Riverside L. & P. Co.	88	....
S. Monica B. T. & T. Co.	....	80
San Diego H. T. & T. Co.	....	75
United Elec. G. & P. Co.	97½	102
Union Transportation Co.	95	96
U. S. L. D. T. & T. Co.	78½	81
Visalia Water Co.	....	100
Whittier H. T. & T. Co.	....	90

INDUSTRIAL AND PUBLIC UTILITIES.

	Bid.	Asked.
Edison Electric pfd.	$ 81.50	$ ...50
Edison Electric com.	61.87½	62.00
Home Telephone pfd.	57.00	58.00
Home Telephone com.	12.50	12.87½
L. A. Investment Co.	1.60	1.80
Pac. Mutual Life Ins. Co.	210.00	....
Pasadena H. T. & T. Co.	....	40.00
Riverside H. T. & T. Co.	....	35.00
San Diego H. T. & T. Co.	....	35.00
S. Monica B. H. T. pfd.	....	35.00
Sun Drug Co.	....	....
Title G. & Trust Co. pfd.	173.00	....
Title I. & Trust Co. pfd.	122.00	....
Title I. & Trust Co. com.	138.00	....
Title I. & Trust, Ser. C.	122.00	....
U. S. L. D. T. & T. pfd.	45.25	46.00
Union Trust Co.	....	42.00
Whittier H. T. & T. Co.	....	50.00

SALES: 210 Home common at 12.00@12.87½; 25 Home Telephone preferred at 57.00@58.12½; 40 Union Oil at 104; 1000 Olinda Land at 22½.

MINING STOCKS. CALIFORNIA.

	Bid.	Asked.
Greenwater District—		
Clark Copper Co.	.19	.33
Miscellaneous—		
California Hills M. Co.	.07	.10
Consolidated Mines Co.	.01½	.01½

NEVADA.

	Bid.	Asked.
Johnnie Dist., Nye County—		
Johnnie M. & M. Co.	.18½	.19½
Searchlight District—		
Quartette	....	9.50
Searchlight Parallel	.02½	.03½

SALES: 1000 Searchlight Parallel at 3½@3½.

THE MARKETS.

LOCAL PRODUCE MARKET.

Strawberries were a trifle higher yesterday morning on account of the fact that shipments out of Los Angeles were heavy. An entire car was shipped to San Francisco and this, with shipments to near-by cities, caused the rise in price. The cheap berries were quoted at 4 cents, while the best grade went up to 5 a basket. Raspberries were unchanged. There was a sharp decline in blackberries, more because of the poor quality of the berries arriving, than the quantity of receipts, which, owing to the cool weather of last week, have been small. Loquats have been plentiful and prices declined to 5 cents as bottom, with a range up to 8 on all stock on the market yesterday morning.

Feeling that they have not been receiving enough profit on some of the eggs they are selling, and the limitations of only one grade of candled eggs, some of the local dealers originated a higher grade yesterday. The best candled stock, according to them, will hereafter be classified as extra selects. A price of 27 cents was fixed on the eggs grading that high, making the range of selling prices on eggs arriving from contingent territory, from 24 on case count, to 27 cents. Arrivals of locals were 495 cases. The market on eastern was quiet and receipts of eastern stock in the last few days, have been light.

The principal demand for butter lay with creamery firsts and cooking stock. Cooking sold as low as 18 cents a pound on the street. Firsts are bringing 45 cents a pound. Arrivals were good, 20,352 pounds.

Northern fresh cheese was the best seller of the morning. The price on it was firm. Dairy and eastern twins were fair traders. Arrivals of cheese only totaled 471 pounds in the last two days.

Fluctuations, with the tendency toward the higher side of the market, were numerous in potatoes. Highlands, which declined Saturday, again advanced yesterday and the bottom price on them was fixed at $1.85 per hundred.

Bermuda arrivals were fair. They are all shipped from Laredo, Tex., and are moving slowly as yet. Prices on onions were steady. Two cars of beans were brought in from Ventura county. They are chiefly pinks and small whites. Offerings of both varieties were heavy.

Celery has all but disappeared from the market. One or two firms control all that remains, they having placed their surplus in storage at the time it was plentiful. The price on the celery is quoted from $4.50 to $6 a crate. Northern rhubarb is up several points, owing to the small arrivals of the past week. Artichokes are plentiful and selling lower. Asparagus was a trifle more steady, but did not advance. Green grass sold at 6 and 7 cents a pound. Cabbage was down and lettuce was weak.

Turpentine advanced 4 points, not only taking up the decline of two weeks ago, but putting the market 2 cents higher than it was previous to that time.

Prices Current.

EGGS—Fresh California ranch, candled, extra selects, 27; selected, 25; fresh ranch, local, case count, buying price, 21; selling price, 22; northern, candled, 24; northern, case count, 22; eastern, candled, 24.

BUTTER—Creamery, extras, 47½ per 2-lb. roll; creamery, firsts, 45; dairy butter, 38 per roll; cooking, 20 per lb.; eastern, extras, 47½ per 2-lb. square.

CHEESE—Cal. Anchor, 16; Cal. Y. A., 19; hand, 20; northern, fresh, 17½; Oregon twins, 18½; Oregon triplets, 18; Oregon daisies, 19; eastern, daisies, 19@20; Longhorns, 22@; N. Y. twins, 18½; singles, 18½; hand, 17; Dom. Swiss, 17@18; Imp., 30; Limburger, 21; cheddars, 19; brick cream, 19; Dom. block, 18; Roquefort, 42; Edam, 20@ per case, 8.00@9.00; Tulare, 14@16; Sierra, 1.10 per box; German Breakfast, 1.10 per box; Neufchatel, 1.20 per box; Camembert, 1.20 per box; Schlosskase, 1.60 per box; Canada cream, 1.60 per box.

BEANS—Pinks, No. 1, 3.50; Lady Washington, No. 1, 5.10; small white, No. 1, 6.00; Limas, No. 1, 4.50; American lentils, 7.00@8.00; black eye, 3.75@4.00; Garvanzas, 4.00; bayou beans, 3.50.

DRIED FRUITS—Apples, evaporated, 8½; sun-dried, 1-lb. cartons, 10@11. Citron, fancy, 10-lb. boxes, 17½@18. Currants, imp., 8½@10; fancy, 16 ½-lb. packages, 8. Dates, Hallowi, bulk, recleaned, 7½; fancy 16 1-lb. pkgs., assorted, Fards, fancy, 60s, 8; Fards, fancy, 12s, 8@10. Figs, new, per box, 50 ½-lb. bricks, 1.85; White, 10-lb. bricks, 1.25; White, loose, 50-lb. boxes, fancy, 8½; Black, loose, 25s, 1.25 per box. Nectarines, per lb., fancy, 25s, 9@10. Peaches, fancy, Muirs, 25s, 8; choice, 25s, 7; choice, sacks, 6; fancy peeled, 25s, 20. Pears, fancy, 25s, 9@10. Peels, lemon or orange, 50s, 13. Plums, prunes, fancy San Jose, 40-50, 6½; 50-60, 6; 60-70, 5½; 70-80, 25s, 5; 80-90, pitted, 25s, 16; 25, 8; 90-100, 25s, 4½. (When packed in 50-lb. boxes, ¼c less; in 5-lb. boxes, 3c extra; 10-lb. boxes, 1½c extra.) Apricots, fancy, 10@11; choice, 9@9. Pears, 8@9. Plums, 8@9.

RAISINS—Per box, layers, 2-crown, 1.20; 3-crown, 20-lb. boxes, 1.30; clusters, 4-crown, 20-lb. boxes, 1.40@1.50; clusters, 4-crown, 20-lb. boxes, 1.75; clusters, 5-crown, 20-lb. boxes, 1.85; clusters, 6-crown, 5-lb. boxes, 65@75; clusters, 6-crown, 20-lb. boxes, 2.75@3.25; loose Muscatels, per lb., 2-crown, 50-lb. boxes, 3@3½; 3-crown, 50-lb. boxes, 4; 4-crown, 50-lb. boxes, 4; Seedless Sultanas, 50-lb. boxes, unbleached, 4; bleached, 7@8; Thompson's Bleached, fancy, 50s, 10; Thompson's Bleached, fancy, 50 1-lb., 11@12; seeded, fancy, 36 1-lb., 9@9; fancy, 50 1-lb., 8@9; Luc's lug box raisins, 1.00.

NUTS—New, almonds, fancy IXL, 14@15; almonds, fancy, paper-shell, 15; almonds, choice, softshel, 14; assorted nuts, 25-lb. boxes, 15@16; Brazils, large, new crop, 15; filberts, large, new crop, 15; pecans, large, 17@18; small, 12@15; peanuts, eastern, "Sun," raw, 7; peanuts, eastern, "Sun," roasted, 9; peanuts, Japs, fancy, raw, 6@6½; peanuts, Japs, fancy, roasted, 8@9; California, raw, 6; roasted, 7; pinenuts, 17; walnuts, Jumbos, 14@16; No. 1 softshell, 12; walnuts, No. 2, softshell, 9; walnuts, black, 7@10; cocoanuts, 85@90 per doz.; popcorn, eastern, 3.50; local, 2.25@2.50; chestnuts, 13@14.

HONEY—Comb honey, water white, 1-lb. frames, 16; light amber, 17½; white, 15; extracted, light amber, 6½@7; water white, 8; white, 7½@8; beeswax, 30 per lb.

CITRUS FRUITS—Navels, fancy pack, northern, 2.00@2.25; local Navels, 2.00@2.25; seconds, 1.25@1.50; thirds, 1.00; Blood oranges, 1.00@1.50 per half box; lemons, fancy pack, 1.75@2.00; choice, 1.25@1.75; unpacked stock, 1.00@1.25; grapefruit, seedless, 2.75@3.00; seedling grapefruit, 1.25@1.75; Tangerines, 1.00@1.50 per box.

FRESH FRUITS—Apples, Ben Davis, 1.75; Bellefleurs, 4½-tier, 1.10@1.25; 4-tier, 1.50; Red Pearmaine, 1.25@1.75; Spitzenbergs, 2.25@2.50; Baldwins, 1.35; Ganos, 1.50@1.75; Arkansas Blacks, 2.00@2.50; Newtown pippins, 1.00@1.50; Smith Ciders, 1.25@1.60; Ben Davis, 1.50@1.75; Winesaps, 1.75@2.25; Roman Beauties, 3.00; Langfords, 1.75; pineapples, 7@8 per lb.; bananas, 3½@4½ lb.; pears, Winter Nellis, 1.00@1.50 per box; French Bartletts, 1.10@2.00; alligator pears, 2.50@4.00 per doz.; loquats, 5@8 per lb.

BERRIES—Strawberries, fancy, 6; choice, 4; raspberries, 17@18; blackberries, 10@12; cranberries, 15.00 per bbl.

ONIONS AND CHILI—Evaporated chili, 12; sun-dried chili, 10; ground chili, 9; Mexican black, 9. Onions, Australian Brown, 2.75@3.00 cwt.; Yellow Globes, 2.00@2.50; Red Globes, 1.75@2.00; Nevadas, 2.00@2.25; Utahs, 2.00@2.25; Oregons, 1.60@2.25; Imperial Bermudas, 1.60@1.75 per crate; Texas Bermudas, 1.60@1.75 per crate; garlic, 10@12 per lb.

POTATOES—Yellow sweet potatoes, fancy, 1.75@2.00; choice, 1.15@1.25; white sweets, 1.50; red sweets, 1.50; potatoes, Burbanks, 2.25; Highlands, 1.85@2.00; Salinas, 2.50; Oregons, 2.00@2.25; Lompocs, 2.25@2.50; Oregon Early Rose, 2.50; White Rose, 2.25; Idahos, 2.00; Utah, 1.75@2.00; Colorado Rurales, 2.00; new potatoes, 75@1.10 per lug box.

GREEN VEGETABLES—Beets, 20@25; carrots, 20@25; parsley, 15@20 per doz.; spearmint, 25@35 per doz.; turnips, 15@20; oyster plant, 20; peas, 1@2; radishes, 15@20 per doz.; watercress, 15@20 per doz.; spinach, 15@20; cabbage, green, 50@1.00 a sack; red, 4 per lb.; green onions, 15@20 per doz.; leeks, 35@40 doz.; chives, 1.00 per doz.; lettuce, common, 50@75 crate; endive, 25 doz.; escarol, 25 doz.; chicory, 35; parsnips, 15@20 doz.; tomatoes, Mexican, 1.25@1.35 crate; pie pumpkins, 2@3; cultivated mushrooms, 1.00 per basket; artichokes, northern, 50@60 per doz.; local, 25@50 per doz.; wax beans, 15@17; green string beans, 15@17 per lb.; red chili peppers, 18@20 per lb.; green chili peppers, 20@25 per lb.; bell peppers, 35@40 lb.; celery, 4.50@6.00 per crate; celery root, 65@75 per box; rhubarb, northern, 1.25@1.85; Hubbard squash, 1½@2 per lb.; cauliflower, 1.75@2.25 a crate; horseradish, 12@15 per lb.; cucumbers, 75@2.25 per doz.; asparagus, common, 3@6 per lb.; green, 6@7; Florida eggplant, 25@30 per lb.; okra, 40 per lb.

POULTRY—Dealers buy from the producer, live weight: Old roosters, 8; stags, 8; young roosters, 18; hens, 13; per lb.; ducks, 15; geese, 15; turkeys, 20; squab pigeons, 1.25@1.75 per doz.; fryers, 23; broilers, 24; roosters, 2 lbs. up, 20. Wholesaler sells to retailer, live weight: Hens, 16; young roosters, 20; fryers, 25; broilers, 27; old roosters, 9; ers, 25; broilers, 27; old roosters, 9; turkeys, 22@25; geese, 17; ducks, 16@18. Dressed weight averages from 3c to 5c higher than live weight.

LIVE STOCK—(Furnished by Hauser Packing Co.) Beef, fed steers, 4¾@5; heifers, 3½@3¾; cows, 3½@4; calves, 4½@5; mutton, wethers, 3.00@3.25 per head; ewes, 2.75@3.00; lambs, 3.00; lambs, milk-fed, 3.25; hogs, 150 to 200 lbs., weighed and delivered, 7¼@7½; hogs, 200 to 300 lbs., 7¼@7½.

BEEF—Steers, No. 1 per lb., 9¾; second, 9¾; third, 7¾@8; heifers, 8¼; hind quarters, 10½; fore quarters, 7; loins of beef, No. 1, 12@18; ribs of beef, No. 1, 12; chucks, 5¾@6; plates, 5½; round and rumps, 9; beef tenderloins, 22; square beef clods, 10; shoulder clods, 10; beef shanks, 4; flank rumps, 8; flank steaks, 10; beef rolls, 10; boned beef trimming, 7; beef tongues, 10; ox tails 5; lambs' tongues, per doz., 20; beef hearts, each, 10; beef livers, each, 4; kidney suet, per lb., 8; kidneys, each, 5; sweetbreads, 25; brains, 8; hides, 5½; heads, 2.50.

MUTTON—Dressed mutton, ewes, per lb., 9; dressed mutton, wethers, 10; dressed mutton, yearlings, 11½; milk lambs, 12; sheep, 3.00@4.00; fore quarters, 8; hind quarters, 12½; backs, 13; legs, 12; breast, 7; shoulders, 8; tongues, 14 doz.; livers, 35; hearts, 30; sweetbreads, 50 a doz.

VEAL—Calves, 200 to 300 lbs., 9¼@10½; sides, 75-100, 9; hind quarters, 12; fore quarters, 7; heads (frozen,) 10 each; feet (frozen,) 5 each; livers 35 each; calves, sweetbreads, 50.

PORK—Dressed hogs, per lb., head on, 11; dressed hogs, head off, 12; trimmed hogs, 12; pork loins, 14; fresh picnics, 10; pork shoulders, 11; pork butts, 11; fresh hams, 13½; bellies, fresh, 14½; pork trimmings, 11; frozen pork spare ribs, 8; fresh pork spare ribs, 11; pork tenderloins, 20; sec kfat, 10; cleaned pigs' feet, each, 3½; tongues (pickled, sweet or fresh,) 10; cleaned hogs' heads, per lb., 8; plain cooked tripe, per lb., 4½; hog plucks, per lb., 5; neck bones, per lb., 4½; livers, each, 7; pork kidneys, per doz., 15; pig tails, 6; hearts, each, 3.

BACON—Winchester 10-lb. bacon, 18½; Winchester 6-8-lb. bacon, 18½; 12 Ave., 17½; Empire, 19½; d'er, 16@17; Premium, 22; Atlas bacon, 18¼@17; Gold Band, 19½; Diamond C, 21; Helmet bacon, 18½; Orange Blossom bacon, 18; Sunlight bacon, 6-8 avg., 19½; Rex Breakfast bacon, 6-10 avg., 18½; Rex Breakfast bacon, 10-12 avg., 18½; Rex bacon, 6-8 avg., 19½; Regal bacon, 18½; Helmet bacon, 6-10 avg., 17½; Helmet, 6-8 avg., 13½; White Label bacon, 8 to 10 lbs., 18½; Armour's Star Wide bacon, 4 to 6 lbs., 22½; Armour's Shield bacon, 6-8 avg., 19½; wide bacon, 8-10 avg., 18½; Special bacon, 16¾@17½; Western bacon, 10-12 lbs. avg., 16½; Angelus, 6-8, 18½; Angelus, 8-10, 16; Angelus, 10-12, 16.

DRY SALTED MEATS—Dry salt narrow bellies, 14; dry salt clear bellies, 16-20 avg., 13½; dry salt backs, 13½; short clear backs, 12; short clear sides, 40-45 lbs. avg., 12½; dried beef, insides, 21; dried beef, outsides, 17; beef knuckles, 20; medium bacon, 14@14½; bacon strips, 12½; bacon backs, 14½.

PICKLED GOODS—Honey-comb tripe, half-bbls., 3.60; honey-comb tripe, keg, 1.85; honey-comb tripe, kits, 95; spiced pigs' feet, half-bbls., 4.00; spiced pigs' feet, keg, 2.00; spiced pigs' feet, kits, 1.25; pickled lambs' tongues, kits, 3.00; pigs' tongues, spiced, kits, 2.60.

HAMS—Per lb., Rex, 16; Rex skinned hams, 18; Diamond C, 17; Diamond C skinned hams, 19; boiled boneless Rex hams, 17; Regal, 15½; mild-cured hams, 16; plain hams, 14½; Winchester, small, 10-12, 15¼@15½; Winchester hams, avg., 15½; Premium, 10 to 12 avg., 16½; 12-14 lb. 16½; 14-16 lbs., 16½; Winchester picnics, 10½; Winchester boiled hams, 23½; Winchester skinned hams, 17½; Gold Brand, 16½; California hams, 11; Premium skinned hams, 18½; Atlas hams, 14½; minced ham, 13½; Cylinder boiled hams, 22; Premium boiled hams, 23; Oxford boiled hams, 16½; Star boiled hams, 23½; Star hams, 10-12 avg., 16½; Armour's Star hams, 14-16 avg., 16½; Star hams, 12-14 avg., 16½; Helmet Shield hams, 14-16 avg., 15½; Shield boiled hams, 22½; Ashland hams, 8 avg., 14½; Jefferson hams, 25; Western hams, 14½; Angelus, 15½; Angelus, boiled, 21½; Angelus, skinned, 15; Angelus, picnics, 9.

BARRELED MEATS—Rumps (bone in,) bbls., 10.00; half-bbls., 5.50; rumps (bone out,) bbls., 13.50; half-bbls., 6.75; plate beef, bbls., 9.00; half-bbls., 5.00; rolled plate (boneless,) bbls., 12.00; half-bbls., 6.50; Sunderland pork, bbls., 14.25; half-bbls., 7.00; family pork, bbls., 26.50; half-bbls., 13.75; fancy pig pork (narrow,) bbls., 25.00; half-bbls., 13.00; fancy pig pork (wide,) bbls., 29.00; half-bbls., 15.00; S. P. spare ribs, 10.00 bbl.; half-bbls., 5.25.

PURE LARD—Tierces, per bbl., 14½; cases, 18¾; 10-lb. cans, 13½; leaf lard, 15¾; Rex pure lard, 12½; Premium lard, 14¾; Silver Leaf lard, 13¾; Jewel Compound, 8½; Crescent lard, 12¼; back fat, 9½; Yellow Cotosuet, 9; White Cotosuet, 9¼; Mission lard, 11½; Star lard, 13@14¾; Armour's Compound lard, western, 8; Compound lard, eastern, 8; Diamond C kettle lard, 14½; White Ribbon, 8¾; basis Suetene, 9¾; K. C. lard, 13; Armour's Shield lard, 13¾; Armour's Simon Pure lard, 14¾; Armour's Vegetole, 10¾; Fairbanks White Cottolene, 1 case, 7.25; 5 cases, 7.15; 10 cases, 7.10; 25 cases, 7.00; Bakers' Cottolene, 1 tierce, 9¾; 2 tierces 9⅝; 5 tierces, 9½; Fairbanks Snow White lard, tierce basis, 9¼; Angelus lard, tierces, 11; 3 to 50s, 11¼@12; Violet Compound, tierces, 8.

SAUSAGE—Bologna, per lb., 8; bologna, paraffined, per lb., 7½; blood sausage, 8½; liver sausage, 7½; Diamond "C" sausage, links and bulk, 11; head cheese, 8½; fresh pork sausage, links, 11; fresh pork sausage, bulk, 11; Spanish pork sausage, 11; Wiener sausage, 9½; Frankfurt sausage, 8½; New England ham sausage, 11½; minced sausage, in sacks, 12; Douglas style sausage, in sacks, 12; German Salami, 22½; Milan Salami, 24½; Mortadella, 20; Gothear, 24½; Star Summer, 23½; Arles, 18½; Cervelat, 22.

SALT—Western, handled through L. A. jobbers. Princess salt, cartons, 20 in case, 1.40; 150-lb. bales, Crown brand, all-sized pockets per bale, 2.25; Worthington Dairy, 50s, per ton, 16.00; 100s, per ton, 15.00; 224s, per ton, 14.00; Crown or Gran. Dairy, 50s, 15.00; 100s, 14.00; Stock and half-ground, 50s, 10.00; 100s, 9.40; granulated and ¾-ground, 100s, 10.00; granulated and ¾-ground, large, per ton, 10.50; ice-cream and evaporated, sheep, 50s, per ton, 10.00; 100s, per ton, 10.50; hide and ice-cream, No. 5, per ton, 9.40; lump, stock, imported, per ton, 22.00; lump, stock, Utah, per ton, 16.50. Special prices in car lots.

SUGAR—Prices are based on sacks. Bbls. add 10c; ¼-bbls., 25c, and boxes, 50c per 100 lbs. All prices are net cash, less 25c cwt. 15 days. Best gran., 5.35; Standard cane, 6.15; Standard berry, 6.15; Cube A, crushed or fine crushed, 6.40; Candy gran., 6.25; Powdered, 6.35; C. & H. Confectioners' A, 6.25; Western Con. A, 6.15; Magnolia A, 5.75; Extra C or B, 5.65; Golden C, 5.55; D, 5.45; Bowles 6x powdered, 30-lb. boxes, 7.50; Bowles 6x powdered, ¼-bbls., 7.15; Bowles 6x powdered, bbls., 6.90; Bowles Bros.' Bar, bbls., 7.75; Bowles Bros.' Bar, ½-bbls., 7.75; Bowles Bros.' Bar, 20-lb. tins, 9.25; Bowles Bros.' Bar, 20-lb. boxes, wood, 8.55; Palace Bar, 35-lb. tins, 9.70; Dominos, 9.50; Cut Loaf, 6.55.

FAMILY FLOUR—Local patents, Capitol flour, 7.00; A1 bakers' flour, 7.00; bakers' eastern and California blend, 6.60; Aurora, 6.00; Mikado, 6.20; Trophy, 6.00; Crown flour, 6.40; Globe flour, 7.00. Select California white wheat; Silver Star flour, 6.40; XXX flour, 7.00; Quail, 6.40. Our Pride, 6.20; Apple Blossom, 6.00.

CALIFORNIA AND EASTERN FLOURS—Kansas, 6.95; Mayflower, 5.25; Ellipse, 5.25.

FLOUR—	In boxes.	5-lb. S'ks.	10-lb. S'ks.	25-lb. S'ks.	50-lb. S'ks.
Perf. Pat. Pastry	....	$3.70	....	....	....
Buckwheat flour	$5.20	5.00	$4.95	$4.90	$4.90
Graham flour	3.80	3.60	2.55	2.50	....
Rye flour or meal	4.00	3.80	2.75	3.70	....
Cornmeal, W. & Y.	2.60	2.40	2.35	2.30	....
Oatmeal, ground	4.65	5.45	4.40	4.35	....
Oatmeal, Steel Cut	5.70	5.50	5.45	5.40	....
Cracker wheat	4.20	4.00	3.95	3.90	....
Entire wheat flour	3.90	3.70	3.65	3.60	....
Pearl barley	5.90	5.70	5.65	5.60	....
Split peas, green	5.85	5.65	5.60	5.55	....
Split peas, yellow	5.50	5.30	5.25	5.20	....
Gluten flour	4.15	3.95	3.90	3.85	....
Hominy, large or small	4.20	4.00	3.95	3.90	....
Farina	4.20	4.00	3.95	3.90	....
Nutrina Gem	$4.35	4.60	4.40	4.35	4.30

BUCKWHEAT FLOUR—Bulk, pure, 100-lb. sacks, 4.50; new process, 5.25; mixed, 5.20.

GRAIN AND FEED—Wheat, per 100 lbs., 2.35; wheat, No. 1, 2.30; wheat, cracked, 2.30; corn, 1.80; corn, Sm. Y., 1.85; cracked corn, 1.85; feed meal, 1.85; bran, heavy, 1.65; rolled barley, 1.65; linseed oilcake meal, 2.50; cottonseed meal, 1.25; cocoanut cake, 1.25; shorts, 1.80; oats, white Oregon, 1.90; oats, red, seed, California, 2.25; eastern Kaffir corn, 1.85; K. & P. corn, 1.90; cocoanut meal, 1.85.

	10.	25.	50.	100.
Excelsior Chick Food	$3.35	$3.30	$3.25	$3.00
" Fattening Food	3.35	3.30	3.25	3.00
" Egg Food	.75	....	....	1.35
" Moulting Food	....	....	....	1.35

POPCORN—Rice, shelled, fancy, western, per lb., 5; new earn corn, 4.00@4.50 per 100 lbs.

HAY—Choice barley hay, 26.00@28.00; No. 1, 24.00; choice wheat hay, 25.00@27.00; No. 1, 20.00@25.00; No. 1 tame oat hay, 24.00@30.00; No. 2, 25.00; northern alfalfa, 18.00; local, 16.00@17.00; timothy, 25.00@26.00; stock hay, 16.00@18.00; straw, 8.00@10.00.

LINSEED OIL—Boiled, in barrels, 71; raw, in barrels, 69; in cases, 6c higher.

TURPENTINE—In cases, 65; in barrels, 58.

Local Petroleum Prices.

Quotations on petroleum products, f. o. b. tank cars, Los Angeles:

GASOLINE AND DISTILLATE—Red Crown gasoline, bulk, 15c; cases, 22c per gal.; 86-deg. gasoline, in bbls., 30 per gal.; in cases, 37½; No. 2 engine distillate, bulk, 7½c per gal.; No. 1 distillate, 8½c per gal.; V. M. & P. naphtha, bbls., 15c; cases, 20c.

FUEL OIL—75@90 per bbl.

ILLUMINATING OILS—Water white, per gal., in barrels, 10½; in tank wagons, 10½; Pearl, in cases, 17½ per gal.; Astral, cases, 17½; Eocene, cases, 20½ per gal.; Elaine, cases, 26½; Star, 17½ per gal.

ORANGES AND LEMONS.

DAILY CITRUS REPORT OF EASTERN MARKET.

[BY DIRECT WIRE TO THE TIMES.]

NEW YORK, April 19.—[Exclusive Dispatch.] Fifty-seven cars oranges and three cars lemons sold. Market was slightly easier and lower, especially on large sizes. Weather clear and warm. Market firm on good stock lemons.

NAVELS.

Elephant, or, O. G. Cash Assn.	$2.90
Plain Ends, O. G. Cash Assn.	2.30
Elephant, or, O. G. Cash Assn.	2.90
Plain Ends, O. G. Cash Assn.	2.35
Cerrito, fy, L. V. W. Brown	3.25
Swastika, L. V. W. Brown	2.75
Blue Banner, fy, Sutherland Ft. Co.	2.80
Native, fy, or, Sutherland Ft. Co.	2.90
Valle Vista	2.90
Fountain, ch, Speich & Co.	2.45
Ocean, fy, Speich & Co.	2.60
Success, or, Speich & Co.	2.15
Our Popular, xc, Speich & Co.	2.15
Alta Cresta, Imp., A. H. Ft. Ex.	2.25
Robusta, Imp., A. H. Ft. Ex.	3.05
Hobo, Imp., A. H. Ex.	2.15
Alta Cresta, A. H. Ex.	2.15
Robusta, A. H. Ex.	2.00
Blue Globe, Riverside Ft. Ex.	2.05
Red Globe, Riverside Ex.	2.40
California Orange, Riverside Ex.	2.30
Commander	2.90
Captain	2.60
Jameson, Q. C. Ft. Ex.	2.80
Just Rite, Q. C. Ex.	2.60
Gold Buckle, R. H. Ft. Ex.	2.95
Lochinvar, R. H. Ft. Ex.	2.90
Laurel, Q. C. Ex.	2.70
Lily, Q. C. Ex.	2.50
Chariot, R. H. Ft. Ex.	2.70
Pomona, S. A. Ft. Ex.	2.40
Quail, O. K. Ft. Ex.	2.20
Ben Hur, R. H. Ft. Ex.	2.10
Home Grove, S. A. Ft. Ex.	2.30
Queen Bee, Q. C. Ex.	2.60
Red C. Covina Ft. Ex.	2.65
Sugar Loaf, Riverside Ft. Ex.	2.50
Highgrove, Riverside Ft. Ex.	2.25
Quail, O. K. Ft. Ex.	2.45
Victor, S. A. Ex.	2.30
Sugar Loaf, Riverside Ft. Ex.	2.30
Highgrove, Riverside Ft. Ex.	2.40
Gold Nugget, S. A. Ex.	2.25
Sierra Vista	2.05
American Beauties, Carruthers	1.85
Orchard, Imp., or, National O. Co.	3.20
Standard, Imp., sd, National O. Co.	2.75
Lion Head, Imp., xf, I. L. Lyon Sons	2.85
Lion Head, xf, I. L. Lyon Sons	2.40
Tigerhead, Imp., xc, I. L. Lyon Sons	2.70
Mt. Harrison, fy, Sewall	2.70
Mt. Harrison, ch, Sewall	2.40
Independent, or, Growers' Ft. Co.	2.45
Stock Label, Growers' Ft. Co.	2.00
Champion, fy, Denman & Son	2.00
Champion, ch, Denman & Son	2.65
Champion, Imp., fy, Denman & Sons	3.10
Champion, ch, Imp., Denman & Sons	2.75
Chess King, or, Ely-Gilmore Ft. Co.	2.65
Rook, xf, Ely-Gilmore Ft. Co.	2.75
Hermosa, Ely-Gilmore Ft. Co.	2.25
Golden Orchard, fy, or, Ind. Ft. Imp.	2.35
Knight	2.60
Flower	2.40
Rook, xc, Ely-Gilmore Co.	2.40
Hermosa, Ely-Gilmore Ft. Co.	2.35
Golden Orchard, fy, or, Ind. Ft. Co.	2.70
Chess King, fy, Ely-Gilmore	2.50
Rook, xc, Ely-Gilmore	2.45
Hermosa, Ely-Gilmore	2.10
Golden Pheasant, xc, Ind. Ft. Co.	2.40
Ruby, Imp., fy, Cal. Citrus Union	2.85
Turquoise, Imp., ch, Cal. Citrus Union	2.45
Triumph, or, Cal. Citrus Union	2.25
Topaz, xc, Cal. Citrus Union	2.00
Sapphire, ch, Cal. Citrus Union	2.20
Halo, fy, Cal. Citrus Union	2.05
Eagle, A. F. Ex., Highgrove	2.85
Sweetheart, A. F. Ex.	2.70
Golden Orange, Imp., A. H. Ex.	2.35
Violet, D. M. Ex.	2.40
La Mesa, Riverside Ft. Ex.	2.45
Sweetheart, A. F. Ex., High	2.65
Eagle, A. F. Ex.	2.05
Yankee Doodle, A. F. Ex.	2.25
Pointer, Imp., A. C. G. Ex.	2.65
Hunter, Imp., A. C. G. Ex.	2.60
Hunter, A. C. G. Ex.	2.50
Red Shield, A. C. G. Ex.	2.15
Niagara, fy, Stewart Ft. Co.	2.35
Rescue, ch, Stewart Ft. Co.	2.50
Old Mission, fy, C. C. Chapman	2.60
Old Mission, ch, C. C. Chapman	2.45
Golden Eagle, sd, C. C. Chapman	1.95
Aurora, fy, or, E. Peycke Co.	2.55
Deal, sd, E. Peycke Co.	2.45

SEEDLINGS.

Titus Ranch, fy, San Marino G. P. A.	$2.40
El Toreador, sd, San Marino G. P. A.	2.25
Titus Ranch, fy, San Marino G. P. A.	2.55
El Toreador, sd, San Marino G. P. A.	2.20
Santa Anita	1.85
Iris, D. M. Ft. Ex.	2.65
Violet, D. M. Ft. Ex.	2.50
Sugar Loaf, Riverside Ft. Ex.	2.10
Tourist, sd, Spence Ft. Co.	2.00
Batch	1.70

NAVELS—HALVES.

Cerrito, fy, L. V. W. Brown	$1.65
Blue Banner, fy, Sutherland Ft. Co.	1.30
Native, fy, or	1.30
Golden Orange, A. H. Ex.	1.35

LEMONS.

Rialto Girl, fy, Growers Ft. Co.	$2.75
Choice	2.25
Independent, fy, Growers' Ft. Co.	2.90
Choice	2.40
Naralimo, or, Sparr Ft. Co.	2.85
Circus, xc, Sparr	2.20
Senorita, sd, Sparr	1.75

TANGERINES—HALVES.

Mahala, L. V. W. Brown	$1.25
Golden Orchard, fy, or, Ind. Ft. Co.	1.10
Ruby, fy, Cal. Citrus Union	1.30
Blue Globe, Riverside Ft. Ex.	1.30
Golden Orange, A. H. Ex.	1.40
Sugar Loaf, Riverside Ex.	1.05
Blue Seal	1.35

BLOODS—BOXES.

Champion, A. C. Denman Sons	$2.85
Ruby, fy, Cal. Citrus Union	2.65
Turquoise, ch, Cal. Citrus Union	2.45
Blue Globe, Riverside Ex.	2.70
Red Globe	2.25
Commander	2.75
La Mesa, Riverside Ex.	2.70
Sweetheart, A. F. Ex.	2.65
Eagle	2.40
Yankee Doodle	2.60

ST. MICHAELS—BOXES.

National	$2.75

HALVES.

National	$1.25
Blue Globe	1.25

BLOODS—HALVES.

Champion, Denman Sons	$1.55
Ruby, fy, Cal. Citrus Union	1.40
Turquoise, ch	1.20
Blue Globe, Riv. Ft. Ex.	1.30
Red Globe	1.20
Eagle, A. F. Ex.	1.15
Sweetheart, A. F. Ex.	1.25

Pittsburgh Market.

PITTSBURGH, April 19.—[Exclusive Dispatch.] Seventeen cars sold. Market 10 to 15 lower on navels. Firm on good stock lemons.

NAVELS.

Orchard, or, National O. Co.	$3.00
Cobbler, or, R. H. Shoemaker, Jr.	2.75
Golden Flower, xf, Red. G. O. Assn.	2.60
Canna, S. B. Ex., Yerkes Spur	2.75
Or. Ex., ch, S. T. Ex., Glendale	2.45
El Dorado, Escondido F. G. A.	2.40
Hill Side Gem, Loveless Ft. Co.	2.30
Floral, S. B. Ex., Colton	2.15
Jasmine, D. M. Ex., Duarte	2.50
Standard, sd, National O. Co.	2.65

Gabriella, xc, Ind. Ft. Co.	2.15
Aurora, fy, or, E. Peycke Co.	2.65
Homegrove, S. A. Ex., Claremont	2.30
Liberty, Escondido F. G. A., Escondido	2.40
Logcabin, Loveless Ft. Co., Escondido	2.25
Palomar, Loveless Ft. Co.	2.25
Violet, L. M. Ex., Duarte	2.45
Colonial, S. A. Ex., Pomona	2.00

SWEETS.

Aurora, fy, or, Peycke Co.	$2.60
Logcabin, Loveless Ft. Co.	2.65
Palomar, Loveless Ft. Co.	2.50

SEEDLINGS.

Titus Ranch, fy, San Marino G. P. A.	$2.60
Palomar, Loveless Ft. Co.	2.30

BLOODS.

Logcabin, Loveless Ft. Co.	$3.00
Palomar	2.50

GRAPEFRUIT.

Liberty, Escondido F. G. A.	$2.40
Eldorado	2.15

TANGERINES—HALVES.

Logcabin, Loveless Ft. Co.	$1.20
Liberty, Escondido F. G. A.	1.20

LEMONS.

Golden Strand	$2.10
Las Fuentes, Coocker Sperry Co., Summerland	2.10
Montecito	1.45

St. Louis Market.

ST. LOUIS, April 19.—[Exclusive Dispatch.] Raining. Market weak account the weather. Ten cars sold.

NAVELS.

Golden Gate, xc, Red. G. O. Assn.	$2.50
Belt, R. H. Ex., E. Highland	2.40
Greyhound, S. A. Ex., N. Pomona	2.60
Fiesta, Riv. Ex., Riverside	2.00
Cluster, S. A. Ex., Pomona	2.05
Pointer, Imp., A. C. G. Ex., Lanteen Spur	2.45
Red Globe, Riv. Ex., Riverside	2.30
Honest Pack, xc, Tustin P. Co.	2.15
Volunteer, S. A. Ex., N. Pomona	2.55
Uncle Sam, Riv. Ex., Riverside	2.70
Scroll, Riv. Ex., Riverside	2.15
Stag, Imp., A. C. G. Ex., Lanteen Spur	2.50
Hunter, Imp., A. C. G. Ex., Lanteen Spur	2.30
Cal. Orange, Riv. Ex., Riverside	2.25

SEEDLINGS.

Pointer, A. C. G. Ex., Lanteen Spur	$2.40
Hunter	1.05

BUDDED.

Golden Orchard, fy, or, Ind. Ft. Co.	$2.55
Citrus Belle, sd, Ind. Ft. Co.	2.15

MANDARINES—HALVES.

Greyhound, S. A. Ex., N. Pomona	$1.25

TANGERINES—HALVES.

Greyhound	$1.35

LEMONS.

Whittier, S. T. Ex., Whittier	$2.30
Pico	2.15

Cleveland Market.

CLEVELAND, April 19.—[Exclusive Dispatch.] Raining. Market unchanged. Nine cars sold.

NAVELS.

Carnation, xc, M. & Greene Co.	$2.90
Tiger, S. B. Ex., Colton	2.45
Red C. Covina Ft. Ex., Covina	2.85
Homegrove, S. A. Ex., Claremont	2.30
Gavilan, Riv. Ex., Riverside	2.45
Cluster, S. A. Ex., Pomona	2.10
Trop. Queen, sd, M. & Greene Co.	2.15
Tally Ho, S. B. Ex., Rialto	2.35
Jasmine, D. M. Ex., Duarte	2.60
Victor, S. A. Ex., Claremont	2.20
Brassido, Riv. Ex., Riverside	2.45

MALTA BLOODS.

Our Favorite, fy, M. & Greene	$2.40

RUBY BLOODS.

Our Favorite	$2.25
Gavilan, Riv. Ft. Ex.	2.30

SWEETS.

Our Favorite	$2.50

TANGERINES—HALVES.

M. & G.	$1.25
Blue C, Covina Ft. Ex.	1.20

BLOODS—HALVES.

Stork, S. A. Ex., Claremont	$1.40

LEMONS.

Los Puentes, Crocker Sperry, Summerland	$1.35
Montecito	1.15

Cincinnati Market.

CINCINNATI, April 19.—[Exclusive Dispatch.] Three cars navels and one car seedling sold. Market steady; raining.

NAVELS.

Silence, xc., Flagler F. Co.	$2.65
Coyote, O. K. Ft. Ex.	2.00
Cry Baby, sd., Flagler F. Co.	2.65
Greyhound, S. A. Ft. Ex., Claremont	2.45

SEEDLINGS.

Silence, xc.	$1.35
Cry Baby, sd.	1.20
Vista de Robles, or.	1.70

Firsts sold from $2.90 to $3.35; Seconds, $2.35 to $2.85, 240s. Firsts, $2.25 to $2.70; Seconds, $2.00 to $2.10. The general range of prices being from $2.45 to $3.50 for 200s Firsts, and from $2.00 to $2.45 for Seconds, 200s. Firsts, $2.10 to $2.70; Seconds, $1.75 to $2.10. Wasty stock sold down to $1.65. On Tuesday 25,000 boxes will be offered, and on Thursday, 26,000 boxes.

Philadelphia Market.

PHILADELPHIA, April 19.—[Exclusive Dispatch.] Twelve cars navels, five mixed cars, three cars seedlings, one car bloods, one car St. Michaels and one car lemons sold. Weather very warm. Market weak. Three cars Florida oranges sold. Market unchanged on good stock.

NAVELS.

Greyhound, S. A. Ex., N. Pomona	$1.70
Coyote, O. K. Ex.	1.60
Extra Choice, S. T. Ex., Rossmoyne	1.60
Fruits, Riv. Ex., Highgrove	1.60
La Mesa, Riv. Ex., Riv.	2.10
Lion Head, xf, I. L. Lyon Sons	2.40
Silver Lake	2.55
Tigerhead, xc, I. L. Lyon Sons	2.40
Heapgood, fy, Pattee & Lett	2.30
Bunker Hill, sd, Cal. Cit. U.	2.10
Big R, S. B. Ex., Rialto	2.45
Squirrel, A. H. Ex., Prenda	2.00
Mission Indian, A. F. Ex., Hemet	2.40
Fruitella, Riv. Ex., Highgrove	2.45
Blue Mtn., fy, P. & McKevitt	2.50
Rialto Girl, Growers' F. Co.	2.30
Native Sons, ch., King Ft. Co.	2.45
Partridge, or, C. C. U.	2.50
Tower, ch., Malone F. Co.	2.45
Rialto Girl, Imp., Growers' F. Co.	2.40

BLOODS.

Vista Bonita, A. F. Ex.	$2.50
La Mesa, Riv. Ex.	2.45
Native Sons, ch., King F. Co.	2.40
Golden Pheasant, xc., Ind. F. Co.	2.05

SEEDLINGS.

Tourist	2.00, 1.55, 1.30
Beach	1.65, 1.40, 1.20
Vista Bonita, A. F. Ex.	2.50
Lake Hemet	2.45

ST. MICHAELS.

Aurora, fy., or	$2.25
Climax, ch., or	2.45

LEMONS.

Circus, xc., Spatt F. Co.	$1.30
Senorita, sd.	1.20

Citrus Fruit Shipments.

	Or.	Lem.	Total.
Friday, April 16	214	31	245
Sat. and Sun., April 17, 18	303	40	343
Total to date this season	16,556	2296	18,852

YOUR MONEY PROTECTED BY RESOURCES OF OVER $10,750,000

This Bank has Resources of about Eleven Million Dollars.

In the last three months more than One Million Dollars have been added to our Total Deposits.

These facts are evidence of sturdy growth and great financial strength.

Careful consideration will inevitably lead you to the conclusion that this is the Bank in which to deposit your money.

THE BANKING FACILITIES of this Institution are in keeping with its strength. As the volume of business increases, increased facilities for serving our Depositors promptly and efficiently are provided.

In connection with the banking service rendered, we extend a high degree of courtesy—a consideration for the value of your time—an appreciation of your business.

The uninterrupted growth and great strength of this Institution are due, in part, to recognition of the right of the Depositor to this "Extra Service." You will appreciate it when you become a Depositor here.

Four per cent. interest paid on "Term" deposits, three per cent. on "Special Ordinary" deposits. The latter are subject to check, under moderate limitations; and interest is paid on the minimum monthly balances, when these exceed $300.

German American Savings Bank
Spring and Fourth Streets, Los Angeles, Cal.

HEAVY SELLING OF DAISY.

Twenty-eight Hundred Shares Change Hands on Los Angeles-Nevada Mining Exchange.

There was little change in the market on the Los Angeles-Nevada Mining Exchange yesterday. Trading was light, except in Daisy and Combination Fraction.

Daisy was handled, in the morning, to the extent of 2800 shares. One thousand went at 42½, cash delivery, and the rest at 41½, regular delivery.

The stock sold up to 42½ on the informal call, when 1100 shares were transferred. Shorts see that the stock is not going down as was expected. The close was at 41½@42½, compared with 42@42½, on Saturday.

Of Combination Fraction 700 shares were sold at 1.12@1.12, and 200 at 1.13. The close was 1.12@1.14, unchanged.

Florence closed at 3.40 bid, and was offered at 3.42½, compared with 3.37½@3.42½ on Saturday. None was sold.

Goldfield Consolidated was quoted at 8.10@8.45, off 15 points in the bid, and up 15 in the asked price.

There was trading in Bonnie Clare at 3½; Duplex Contact, at 4½; Eureka, at 3@3½; Golden Eagle, at 2½; Johnnie Mining and Milling, at 18½; and Leon Gold and Silver, at 27.

Twenty shares of Home Telephone common was transferred at 12.50, and 10 of Home preferred, at 58.00.

LOS ANGELES-NEVADA EXCHANGE QUOTATIONS.

The closing quotations on the Nevada mining stocks made yesterday on the Los Angeles Nevada Mining Stock Exchange, ground floor of the H. W. Hellman Building, Fourth and Spring streets, together with the regular call sales and the sales of the afternoon informal session, were as follows:

NEVADA. GOLDFIELD DISTRICT.

Mines—	Bid.	Asked.
Combination Fraction	$ 1.12	$ 1.14
Daisy	.41½	.42½
Diamondfield	.06½	.08
Florence	3.40	3.42½
Gold Bar	.10	....
Goldfield Con. Mines	8.10	8.45
Great Bend	.16½	....
Jumbo Extension	.19	.20
St. Ives	.13	....
Preferred Prospects—		
Atlanta	.15	....
Blue Bull	.10	.12
Booth	.20	....
C. O. D.	.10	....
Conqueror	.05½	....
Diamondfield Triangle	.02½	.03½
Goldfield Kewanas	.14	....
Grandma	.02	....
Mohawk Extension	.01½	.02½
Red Hills	.11	.13
Silver Pick	.22	....
Yellow Tiger	....	.15
Prospects—		
Blue Bell	.03	.05
Crackerjack	.03½	....
Eureka	.03	.03½
Great Bend Annex	.02	.04
Great Bend Extension	.01	....
Milltown Fraction	.00½	.01

TONOPAH DISTRICT.

Mines—	Bid.	Asked.
Belmont	.94	.95
Jim Butler	.15	.16
Midway Extension	.34	.35
Montana	.65	.67
Tonopah Extension	.51	.53
Tonopah of Nevada	6.90	7.00
MacNamara	.31	.32
West End	.31	.32

BULLFROG DISTRICT.

Mines—	Bid.	Asked.
Bonnie Clare	.03½	....
Gold Bar	....	.01
Mayflower Consolidated	.10½	.13
Preferred Prospects—		
Golden Scepter	....	.01
Homestake King	.02	.05
Montgomery Mt.	.06	.07
Tramp Consolidated	.04	.05
Prospects—		
*Lige Harris	1.00	2.00
Alliance	....	.01

MANHATTAN DISTRICT.

	Bid.	Asked.
Manhattan Con.	.02	.05
Manhattan Dexter	.02	.03

JOHNNIE DISTRICT.

	Bid.	Asked.
Johnnie M. & M.	.18	.19

OTHER DISTRICTS.

	Bid.	Asked.
Clark Copper	.18	....
Nevada Hills	1.30	1.40
Rawhide Coalition	.35	.39
Rawhide Golden Eagle	.02½	.03½
Leon G. & S.	.27	.27½
Contact	.04½	.04½
Parallel	.03	....

CALIFORNIA.

	Bid.	Asked.
California Hills	.07½	.08
Consolidated Mines Co.	.01½	....

OIL STOCKS.

	Bid.	Asked.
Amalgamated	....	95.00
Associated Oil	36.50	....
Central Oil	.89	....
Columbia	1.14	....
Globe Oil	.22	....
Mex. Petroleum pfd.	87.00	....
Mex. Petroleum com.	18.75	....
Rice Ranch	....	1.25
Union Oil	104.00	....
Western Union	....	105.00
Olinda	.20½	....
Continental	.32	....
Am. Petroleum com.	46.00	....
Brookshire	1.30	....
Elk Consolidated	....	.04½
Perseus	.30	.35
Piru	.18	....

*Per thousand shares.

SALES—Morning call: 2000 Bonnie Clare at 3½; 700 Combination Fraction at 1.12@1.12; 2800 Daisy at 42½@41½; 6000 Duplex Contact at 4½; 3000 Eureka at 3@3½; 11,000 Golden Eagle at 2½; 5800 Johnnie M. & M. at 18½@18¾; 3000 Leon G. & S. at 27; 20 Home Telephone common at 12.50; 10 Home Telephone pfd. at 58.00.

SALES—Afternoon call: 11,000 Eureka at 3; 200 Fraction at 1.13; 1100 Daisy at 42@42½.

LOS ANGELES STOCK EXCHANGE.

HOME TELEPHONE IS ATTACKED.

SHARP BEAR RAID SQUEEZES PRICES DOWN.

Preferred and Common Sell from Five to Six Points Under Low Figures of Saturday—Bonds Affected by Flurry—Thousand Shares of Olinda Land Handled.

Home Telephone securities almost monopolized the attention of the brokers of the Los Angeles Stock Exchange, yesterday. There was a sharp bear attack, with the result that both preferred and common sold from 5 to 6 points below the low closing prices of last Saturday, and the day ended in uncertainty. Practically every broker on the floor is a bear on the situation.

S. H. Ellis did most of the selling. He seemed to be working for some big interest, but was uncommunicative.

Sales of common amounted to 170 shares on the morning call. The price opened at 13.00, dropped to 12.00, and rose to 12.12½. In the afternoon 40 shares were sold at 12.75 and 12.87½. The close was at 12.50@12.87½, off 2½ and 5½ points, respectively.

Preferred was handled, in the morning, at 57.00@58.00, to the extent of 18 shares, and 90 shares were sold in the afternoon, at 58.00@58.12½. The close was 4 points lower in each quotation, at 57.50@58.00.

Forty shares of Union Oil were transferred at 104.00, and 1000 of Olinda Land at 22½.

The prices of Home Telephone bonds suffered slightly as a result of the flurry in the stock. Firsts were quoted at 90@94, off 2 points in each quotation, and refundings were off ¼ and 1 point, respectively, at 76@77.

Two thousand shares of Searchlight Parallel were sold at 3½@3½.

SALT LAKE MINES.

CLOSING QUOTATIONS.

[BY DIRECT WIRE TO THE TIMES.]

SALT LAKE, April 19.—[Exclusive to The Times.] Following were the closing prices on the leading mining stocks listed here:

	Bid.	Ask.		Bid.	Ask.
Alice	200	225	Ohio Cop.	600	625
Beck Tunnel	54	56	Nev. Hills	130	132½
Black Jack	34	35	Sac'to	3	3½
Colorado	273½	275	Silver King	297½	305
Carisa	75	78	Silver S.	5	12
Col. Cons.	277½	280	Swansea	17½	18
Con. Mercur	85	....	S. Col. Con.	44	45
Daly Judge	425	480	Uncle Sam	75	79
Grand Cent.	282½	287½	Victoria	....	*100
Ingot	....	*1½	Victor	11½	12½
Lower M.	20	27	Wabash	5	15
Little Bell	170	200	Yankee	21½	22½
Little Chief	....	*38	Iron Blos.	200	*97½
May Day	23½	25	Sioux Cons.	100	97½
Mason Val.	217½	220	Crown Pt.	....	*19
New York	7	7½	Seven T.	14	11
Mt. Lake	34	38	Zenoli	1	3

*Offered.

OIL STOCK QUOTATIONS.

SAN FRANCISCO CLOSING PRICES.

[BY DIRECT WIRE TO THE TIMES.]

SAN FRANCISCO, April 19.—[Exclusive to The Times.] Closing quotations and today's sales on the California Stock and Oil Exchange were as follows:

Stock—	Bid.	Ask.	Stock—	Bid.	Ask.
A. Oil T. C.	36.50	37.00	Pinal	10.87½	....
Brookshire	1.27½	—	Royalty	....	—
Chicago C.	.66	—	Sac'to	1.35	—
Claremont	1.60	—	S. F. & McK.	21.00	—
Daisy	....	.28	Sauer D.	1.30	1.35
Four	.30	.32	Section 25	....	—
Fulton	2.00	—	Shawmut	....	.70
Junction	.55	.70	S. W. & B.	.35	.40
Kern	....	—	Sterling	....	2.75
Linda Vista	.50	.60	Sunset M.	.60	.63
McKit.	....	—	Turner	....	1.35
Monte C.	2.25	2.45	Mecca	1.00	—
Nevada Co.	.20	—	Dabney	.10	—
Piedmont	.25	—	Palmer	1.00	—

SALES: 500 Monte Cristo at 24; 500 Dabney at 10.

COLORADO SPRINGS.

MINING QUOTATIONS.

[BY DIRECT WIRE TO THE TIMES.]

COLORADO SPRINGS, April 19.—[Exclusive to The Times.] Following were the closing quotations on the leading mining issues handled here:

	Bid.	Ask.		Bid.	Ask.
Acacia	6¼	6¾	Isabella	20¼	21¼
Mary McK.	27	28	Dr. J. Con.	8¾	9
C. C. Cons.	3	3½	Lexington	1¾	2
C. K. & N.	8	10	M. G. Cons.	2	3
Dante	6¼	6½	Moon An.	1½	2½
Elkton Con.	59	69½	Old Gold	2¾	3½
El Paso	44	46	Pharm.	3	3¼
Findley	14½	15	Portland	96	99
Gold Dollar	10	10¼	Vin. Con.	58	61½
Gold Sov.	2¾	3½	York	5½	6½
Golden C.	95	110	Blue Bell	1½	2½

NEVADA STOCKS.

NEW YORK CURB QUOTATIONS.

[Special Service to The Times by B. F. Taylor, 534 Citizens' National Bank Bldg.]

NEW YORK, April 19.—The following are the opening quotations on the New York curb on the leading Nevada issues:

	—Open— Bid.	Ask.		—Open— Bid.	Ask.
Gfd. Cons.	8 3-16	8¼	Tono. Ex.	—	.55
Florence	3¼	3⅜	West End	.31	.33
Fraction	1.14	1.16	Tramp	.04	.05
Daisy	.40	.41	P. S. Peak	.60	.65
Booth	.21	.23	Shoshone	.01¼	.01¾
Atlanta	.13	.15	Montana	—	.75
Silver Pick	.26	.27	Nev. Hills	—	1.35
Belmont	.94	1.00	G'nwater	.10	.11
Jim Butler	.16	.17	R. T. Lease	.07	.08
Tonopah	7.00	7.12½	Rawhide C.	.36½	.37

COMSTOCK QUOTATIONS.

[Special Service to The Times by B. F. Taylor, 534 Citizens' National Bank Bldg.]

SAN FRANCISCO, April 19.—Following were the opening and closing quotations in the leading Comstock mining stocks today:

Stock—	—Open— Bid.	Asked.	—Close— Bid.	Asked
Ophir	1.15	1.20	1.20	1.25
Mexican	.85	.86	.82	.85
Gould & Curry	.09	.30	.09	.10
Con. Virginia	.62	.65	.64	.65
Savage	.23	.25	.22	.25
Hale & Norcross	.17	....	.17	.19
Yellow Jacket	.65	....	.66	.67½
Belcher	.45	.47	.45	.46
Confidence	.65	.70	.65	.70
Sierra Nevada	.22	.24	.22	....
Exchequer	....	....	....	.25
Union	.40	....	.39	.41
Chollar	....	.11	.06	.08
Potosi	.10	.11	.11	.13

California Dried Fruits.

NEW YORK, April 19.—A moderate business is being transacted in the market for evaporated apples; fancy, 8 1-4@9 1-4; choice, 7@7 3-4; prime, 6@6¾; common to fair, 5@6. Prunes are in moderate jobbing demand and although some stock is still being forced for sale the general tone of the market is steady; new crop California fruit, 2 3-4 to 12 for Oregon 40-50s to 20-30s, 6¼@9. Apricots quiet; choice, 10@10 1-4; extra choice, 10½@10 3-4; fancy, 11@12. Peaches are quiet but steady from the absence of selling pressure; choice, 6@6 1-4; extra choice, 6 1-6@6 3-4; fancy, 7@7¼. Raisins unsettled; loose muscatels, 3¼@4½; choice to fancy seeded, 4 3-4@6; seedless, 2 3-4@5½; London layers, 1.20@1.30.

THE JOSEPH BALL COMPANY
SECURITY BUILDING.
Government, Municipal, Corporation Bonds and Other Investment Securities.
Member Los Angeles Stock Exchange.
F1886. Main 2279.

8 Per Cent. Int[erest]
Bonds for the i[mprove]ment of streets i[n] the city of Los A[ngeles] at prices to net [in]vestor 8 per cen[t] amounts of $100 an[d] are one of the m[ost at]tractive investmen[ts] income open to th[e pub]lic. Let us show y[ou]
Columbia Trust Company
311 W. THIRD ST., Between Broadway and Hill Street.

$25,00[0]
Hollywood
4½% Municipal
Price and Partic[ulars] On Request
Barroll & C[o.]
H. W. Hellman B[ldg.]
Telephone A6544

SAFE DEPOSIT BOXES
CHECKS
Our bank checks are now furnished with the name of the bank in letters part light, and the trademark and one-half black. Have one?

ALL NIGHT & DAY BANK
OPEN NIGHT & DAY
Sixth and Spring

6% Interest Paid
6 PER CENT PAID ON 1 ...
5 Per Cent PAID ON 6 MONTHS
ASSETS $2,144,14[0]
Send for Booklet and ...
STATE MUTUAL ...
223 S. Spring St. Los Angeles

Investment BONDS
C. Eustice Harr[is]
818
H. W. Hellman Bldg.

Dividend Paying Bonds Stocks
Wright & Callender
HENRY W. MELLEN ...
403 So. Hill

Snowball-Sullivan
INVESTMENT SECURITIES
Members Los Angeles Stock ...
204-205 I. W. Hellman Bldg., ...
12 North Raymond Ave., Pasadena

Fielding J. Stilson
305 H. W. Hellman Bldg.
LOS ANGELES
Paid Up Capital $150,...
Member Los Angeles Stock ...

PROTECTION OF OVER ...000.00

Eleven Million

One Million Deposits.

growth and

lead you to the ...ich to deposit

In keeping with its strength, ...ilities for serving our Depositors

...we extend a high degree of ...ce—an appreciation of your

...Institution are due, in part, ...Extra Service."

...tor here.

...per cent. on "Special ...under moderate limitations, when these ex-

...vings Bank ...Angeles, Cal.

8 Per Cent. Interest

Bonds for the improvement of streets issued by the city of Los Angeles at prices to net the investor 8 per cent. In amounts of $100 and up are one of the most attractive investments for income open to the public. Let us show you.

Columbia Trust Company

311 W. THIRD STREET Between Broadway and Hill Street.

$25,000

Hollywood, Cal.

4½% Municipal Bonds

Price and Particulars On Request

Barroll & Co.

H. W. Hellman Bldg.

Telephone A 6544

CHECKS

Our bank checks are now familiar with the name of the bank in letters part dark light, and the trademark one-half light and one-half black. Haven't you one?

ALL NIGHT & DAY BANK

OPEN NIGHT & DAY

Sixth and Spring Streets

6% Interest Paid

6 PER CENT PAID ON 1 YEAR
5 Per Cent PAID ON 6 MONTHS' TIME
ASSETS $2,144,140

Send for Booklet and Statement

STATE MUTUAL BUILDING & LOAN ASSN.

223 S. Spring St. Los Angeles

Investment BONDS

C. Eustice Harrell

818 H. W. Hellman Bldg.

Dividend Paying Bonds Stocks

Wright & Callender

HENRY W. MELLEN

403 So. Hill

Snowball-Sullivan Co.

INVESTMENT SECURITIES

Members Los Angeles Stock Exchange

204-205 I. W. Hellman Bldg., L. A.

North Raymond Ave., Pasadena

Fielding J. Stilson Co.

305 H. W. Hellman Building

LOS ANGELES

Paid Up Capital $150,000

Member Los Angeles Stock Exchange

THE WEATHER.

COMPARATIVE TEMPERATURES.

					Max.	Min.	Mean.
[illegible]				New York	[illegible]		
				Buffalo			
				Cincinnati			
				St. Paul			
				Kansas City			
				Jacksonville			
				Seattle			

The maximum is for day before yesterday; minimum for yesterday. The mean is the mean temperature for the two days.

Yesterday's Forecast and Report.

LOCAL OFFICE, U. S. WEATHER BUREAU, Los Angeles, April 19.—[Reported by A. ..., Local Forecaster.] At 5 o'clock ... the barometer registered 29.92; at 5 p.m., ... Thermometer for the corresponding hours ... deg. and 67 deg. Relative humidity, ... per cent.; 5 p.m., 60 per cent. Wind, ... 5 p.m., southwest, velocity 12 ... temperature, 69 deg.; minimum ... Rainfall for season, 19.07 inches; ... to date, 19.95 inches. Barometer reduced to sea level.

Weather Conditions.—The Nevada disturbance has increased in energy and extent ... the last forty-eight hours, and as a result ... weather with more than the ... amount of cloudiness has prevailed on the Pacific Slope since Saturday. Scattered showers have occurred in Nevada, Utah, ... Arizona and the coast sections of ... California in the last twenty-four hours. Elsewhere west of the Rocky Mountains no precipitation of consequence has occurred. A storm of moderate energy is central over the lower lake region. It has caused ... in that section, and in New England, ... and the Mississippi valleys. Elsewhere east of the Rocky Mountains, fair weather has prevailed. The storm over Nevada is expected to cause a continuation of ... weather, with more or less cloudiness in Los Angeles and vicinity during tonight and Tuesday, probably with showers in the mountain and foothill districts.

Forecast.—Local forecast for Los Angeles and vicinity: Unsettled weather, with more or less cloudiness, tonight and Tuesday; south to west winds.

SAN FRANCISCO, April 19.—A depression over Nevada and Utah has caused unsettled weather with rain in those States. Light snow has fallen in the Sierras, and thunderstorms occurred in Southern Utah. High northwesterly winds prevail from Point Reyes to Cape Mendocino. The following high velocities are reported: Point Reyes, 78 miles, northwest; Tatoosh, 48 miles, northwest; Farallon, 32 miles, northwest; and Eureka, 32, northwest. It is much cooler in the Sacramento Valley and much warmer in the San Joaquin Valley. The relative humidity at Red Bluff is ... per cent., and at Red Bluff 26 per cent.

Forecasts:

San Francisco and vicinity: Fair Tuesday; fresh west winds.

Sacramento Valley: Fair Tuesday; light north winds.

Santa Clara Valley: Fair Tuesday, with frost in the foothills; moderate north winds.

San Joaquin Valley: Cloudy, unsettled weather Tuesday, with showers in the foothills and mountains; moderate northwest wind.

Los Angeles and vicinity: Cloudy and unsettled weather Tuesday; probably showers; brisk southwest winds.

Nevada: Generally fair Tuesday and Wednesday.

YUMA (Ariz.) April 19.—[Exclusive Dispatch to The Times by the U. S. Reclamation Service.] Gauge height Colorado River, 21.35 feet.

GENERAL EASTERN.

RUSSIAN GRAIN BREAKS MARKET.

BULL LEADERS UNITE TO CHECK SLUMP IN WHEAT.

Heavy Movement from Black Sea Ports and Lack of Bullish Enthusiasm Result in Fall of Nearly Two Cents in the Price of July Option.

[ASSOCIATED PRESS NIGHT REPORT.]

CHICAGO, April 19.—Bullish enthusiasm in the wheat market waned today, and on several occasions it required the combined support of bull leaders to check the declining tendency brought about by a general selling movement. The change in sentiment was largely due to the heavy movement of wheat from Russia. Total exports from that country last week being 2,000,000 bushels, compared with only 224,000 bushels a year ago, and more favorable reports regarding the ... in this country.

The market opened weak at declines of 5-8 to 1 1-4 ... following a break of 5-8 to 1 1-4 at Liverpool, but recovered partially later in the day, owing to the good demand ... for the September and ... deliveries. After rallying to within 1-4 ... of Saturday's close for July, the market broke sharply again on renewed selling, July declining from 1.18 1-4 to 1.16. ... by bull leaders caused a mild reaction, but a weak spot developed and new low prices were established, July dropping to 1.15 1-4. The close was weak, with July ... May closed at 1.27 ... September at 1.01.

... advances in corn prices were ... during early trading, but owing to the ... in wheat, a large part of the gain was ... lost. May advanced to 71 1-4, ... July to 69, which is the highest price ... for the season for those options. ... for September delivery also rose to a new ... of 67½. Light receipts, wet weather in the corn belt, which will delay planting ... the bull factors. ... closed ... at net gains of 1-8 to ... May at 70 1-4@70 3-8.

... Trade in oats was on a large scale, investment ... and out-of-town buyers for the distant ... being a feature. The market closed steady, with prices a shade lower to ... higher, compared with Saturday's close.

... were firm during the first half ... but weakened later and closed ... unchanged to 2½ higher.

... were as follows: Flour ... feed or mixing barley, ... to choice malting, 68@71½; flax ... No. 1 northwestern, 1.57½; No. 1 northern ...; timothy seed, 3.90; clover, 9.70; pork, per bbl., 17.00@18.10; lard, per 100 ..., short ribs, sides, (loose) 9.12@...; ... short clear sides, (boxed) 9.62@9.75.

Grain and Provisions.

[By Private Wire to E. F. Hutton & Co., Members New York Stock Exchange, No. 112 West Third street.]

CHICAGO, April 19.—Following is range of quotations today:

	Open.	High.	Low.	Close.
[illegible]	127½	128	126¾	127
	117½	118¼	115¾	116¾
	107½	108¾	106¾	107
	100¾	101¾	100	100¼
	70¾	71¼	69¾	70¼
	[illegible]	[illegible]	[illegible]	[illegible]
	[illegible]	[illegible]	[illegible]	[illegible]
	[illegible]	[illegible]	[illegible]	[illegible]
	[illegible]	[illegible]	[illegible]	[illegible]
	[illegible]	[illegible]	[illegible]	[illegible]
	[illegible]	43	41¼	41¾
	[illegible]	[illegible]	[illegible]	[illegible]
	[illegible]	[illegible]	[illegible]	[illegible]
	[illegible]	[illegible]	[illegible]	[illegible]
	[illegible]	[illegible]	[illegible]	[illegible]
	[illegible]	[illegible]	[illegible]	[illegible]
	[illegible]	[illegible]	[illegible]	[illegible]

New York Metal Market.

NEW YORK, April 19.—The London tin market was higher today, with spot quoted at ... and futures, ... Locally tin was steady with spot quoted at ...

Copper advanced about 2s 6d in London, with spot quoted at ... and futures at ... Locally the market was dull and unchanged, with lake quoted at 12.87½@13.00; electrolytic, 12.50@12.62½; casting, 12.37½@12.50.

Lead was ... at 13s 9d in London. ... the local market was firm and about ... higher, at 4.20@4.25.

Spelter was unchanged at £21 12s 6d in London. ... the local market was firm at 5.02½@5.07½.

Chicago Closing Figures.

CHICAGO, April 19.—Close: Wheat—May, 1.27; July, 1.15½; September, 1.01; December, ... Corn—April, 70; May, 70¼@...; July, ...; September, ...; December, ... Oats—May, ...; July, ...; September, ... Pork—May, ...; July, 18.17½. Lard—May, ...; July, ...; September, 10.65. Ribs—May, ...; July, 9.67½; September, 9.80. Rye—Cash, ... Barley—Cash, 65@... Timothy—... Clover—April, 9.70.

Statistics.

NEW YORK, April 19.—Total clearances of wheat and flour were equal to 108,000 bu. ... Primary receipts were 612,000 bu., compared with ... the corresponding day a year ago. ... World's visible supply of wheat in the ...

United States decrease ... bu. for the week. The amount of breadstuff on ocean passage ... bu. Estimated receipts for tomorrow—Wheat, 39 cars; corn, 147 cars; oats, 132 cars; hogs, 36,000 head.

New York Cotton Market.

[By Private Wire to E. F. Hutton & Co., Members New York Stock Exchange, No. 112 West Third street.]

NEW YORK, April 19.—On better cables than due, our market opened steady, 2 to 3 points advance, with trading heavy, and some heavy selling all day. The trade believes it was for a Chicago interest though this was denied. One broker put out 30,000 to 40,000 July around 10.40 to 10.45. May was also weak on liquidation, pending notice day, April 20. The weather over Texas was cloudy with rains at Forth Worth. The movement of cotton is increasing a great deal, ten cents bringing it out. Crop news on the whole is showing improvement from all parts of the belt and the high price of two cents a pound over last year will no doubt cause the south to plant a full acreage. Would be careful about getting long at these prices for with good rains over the belt there would no doubt be some heavy selling.

Dick Bros. say: "After the excited close of our market Saturday, when prices were bid up to new high levels on the curb, it was expected that a runaway market would follow today. This expectation was not realized because of an enormous selling which developed immediately after the opening. One or two brokers sold fully 100,000 bales in the first hour of trading, and buyers were easily filled up. There was no rain in Texas except at a few scattered points."

The Commercial says: "Texas is dry and every day of fair weather had the effect of strengthening the belief among the majority of people that the situation is fully as serious as it is claimed to be in the great mass of letters and telegrams that are being received from sources which are considered trustworthy. Attempts to minimize the importance of the situation have no effect and it seems idle to many to expect any permanent setback in prices. Fair weather prevailed over the eastern belt and the belief is general that the outlook in that section leaves little to be desired."

Hutton on cotton: "The feeling here is still very bullish even at the advance. Buying is mostly by commission houses. There is a wild tip circulating that the large grain trader in Chicago was giving news to buy cotton for high prices. Everybody is afraid to sell the market short just now and the bullish fever will keep it firm until the trade turns. Conditions cut very little figure now. Port receipts 22,000 against 13,000 last week and 9000 last year."

Atwood & Co. say: "The effects of the panic are fast disappearing and prospects are looming up again in all directions, hence the speculator is seizing the opportunity to anticipate what may happen if the interests are for a short crop. We are witnessing the extraordinary condition of the market being technically as strong at the top of 1 1-4 advance as it was before the rise started, from which it is clearly evident that the uplift has been thoroughly legitimate."

SOUTHERN WEATHER.—Fort Worth, cloudy, warm, no rain; Little Rock, Sherman, cloudy, warm; Gainesville, cloudy, threatening cool; Pine Bluff, clear, no rain; Dallas, cloudy, 70; Paris, Greenville, Galveston, Houston, cloudy, 68; Wichita Falls, cloudy, cool; San Antonio, cloudy, 61; Taylor, cloudy, 70; Texarkana, clear, 70; Waco, cloudy, 72; Guthrie, cloudy, 68; El Reno, cloudy, 65; Oklahoma City, Chickasha, cloudy, 65; Ardmore, cloudy, 66; Helena, cloudy, 68; Shreveport, Natchez, Memphis, cloudy, cool.

Following is range of quotations today:

Option—	Open.	High.	Low.	Close— Bid.	Ask.
January	10.13	10.19	10.04	10.05	10.06
March	10.13	10.13	10.12	....	....
April	....	....	....	10.27	10.28
May	10.50	10.48	10.27	10.28	10.29
June	....	....	....	10.30	10.31
July	10.49	10.50	10.30	10.30	10.31
August	10.32	10.40	10.22	10.20	10.21
September	10.18	10.18	10.13	10.14	10.15
October	10.28	10.29	10.12	10.12	10.14
November	10.13	10.12	10.12	10.11	10.13
December	10.24	10.26	10.10	10.11	10.12

New York Coffee Market.

[Furnished by Logan & Bryan, Members New York and Boston Stock Exchanges, Bradbury building.]

NEW YORK, April 19.—Following is range of quotations today:

Option—	Open— Bid.	Ask.	High.	Low.	Close— Bid.	Ask.
January	5.90	5.90	5.90	5.85	5.85	5.90
February	5.90	5.90	....	....	5.85	5.90
March	5.90	5.95	....	....	5.90	5.95
April	6.30	6.35	6.30	6.30	6.30	6.35
May	6.30	6.35	6.35	6.30	6.30	6.35
June	6.45	6.40	....	....	6.35	6.40
July	6.30	6.35	6.35	6.35	6.35	6.40
August	6.05	6.15	6.10	6.10	6.10	6.15
September	6.00	6.05	6.00	6.00	6.00	6.05
October	5.90	5.90	....	....	5.85	5.90
November	5.90	5.90	....	....	5.85	5.90
December	5.90	5.90	5.90	5.85	5.85	5.90

Sales—34,250 bags.

Visible Supply of Grain.

NEW YORK, April 19.—The visible supply of grain in the United States Saturday, April 17, as compiled by the New York Produce Exchange, was as follows:

Wheat, 32,423,000 bushels; decrease, 2,234,000 bushels.

Corn, 5,051,000 bushels; decrease, 1,260,000 bushels.

Oats, 8,196,000 bushels; decrease, 487,000 bushels.

Rye, 522,000 bushels; decrease, 80,000 bushels.

Barley, 2,174,000 bushels; decrease, 22,000 bushels.

The visible supply of wheat in Canada last Saturday was 9,650,000 bushels, an increase of 302,000 bushels.

Chicago Live Stock Market.

CHICAGO, April 19.—Cattle, receipts estimated at 21,000, market steady, 10c lower; beeves, 4.70@7.00; Texas steers, 4.50@5.40; western steers, 4.40@5.75; stockers and feeders, 3.50@5.60; cows and heifers, 2.00@6.00; calves, 5.00@7.25. Hogs, receipts estimated at 24,000; market steady; light, 6.70@7.20; mixed, 6.80@7.30; heavy, 6.90@7.30; rough, 6.85@7.00; good to choice heavy, 6.95@7.30; pigs, 5.65@6.50; bulk of sales, 7.00@7.20. Sheep, receipts estimated at 20,000; market steady; native, 3.65@6.15; western, 3.65@6.15; yearlings, 6.15@7.25; lambs, native, 5.50@8.30; western, 5.50@8.25.

New York General Market.

NEW YORK, April 19.—Wheat closed at a net loss of 7-8. May closed, 1.31⅝; July closed, 1.22⅝; September closed 1.14.

Hops—Dull.

Hides—Firm.

Wool—Steady.

Petroleum—Steady.

Sugar—Raw, firm; fair refining, 3.42; centrifugal, 96 test, 3.92; molasses sugar, 3.17.

Refined—Steady.

Liverpool Cotton Market.

[By Private Wire to E. F. Hutton & Co., Members New York Stock Exchange, No. 112 West Third street.]

LIVERPOOL, April 19.—Spot demand was good with prices steady at 5.55 on American middlings. Sales were estimated at 10,000. Speculation and export 1000. Receipts 3000. American 2700; futures opened firm, and closed 2 to 4 points up.

Chicago Dairy Market.

CHICAGO, April 19.—Butter, steady; creameries, 22@28; dairies, 22@25. Eggs firm at mark, cases included; firsts, 21; prime firsts, 22. Cheese, steady; daisies, 16 1-4@16½; twins, 15½@16; Young Americas, 15 3-4@16; long horns, 15 3-4@16.

Grain Movements.

Articles—		Receipts.	Shipments.
Flour, barrels		20,600	49,800
Wheat, bushels		8,400	53,400
Corn,	"	68,300	257,500
Oats,	"	168,300	189,100
Rye,	"	2,000	1,000
Barley,	"	25,500	19,800

New York Dairy Market.

NEW YORK, April 19.—Butter, steady; creameries, specials, 23@28½; third to firsts, 21@26. Cheese, firm. Eggs, strong; western firsts, 21½@22.

St. Louis Wool Market.

ST. LOUIS, April 19.—Wool nominal. Medium grades combing and clothing, 20@25; light fine, 18@22; heavy fine, 13@18; tub washed, 25@31.

Portland Wheat Market.

PORTLAND, April 19.—Wheat, track prices—Club, 1.18; choice milling, blue stem, 1.25@1.27½; turkey red, 1.15; red Russian, 1.12, valley, 1.10.

Liverpool Wheat Market.

LIVERPOOL, April 19.—Close, wheat, May, 9s, 1 3-4d; July, 9s, 3 1-4d; September, 8s, 7⅛d. Weather fine.

Elgin Butter Market.

ELGIN (Ill.) April 19.—Butter, firm; 27; sales for the week, 47,500.

London Hops Market.

LIVERPOOL, April 19.—Hops in London (Pacific Coast,) steady, £2@£3 10s.

SAN FRANCISCO MARKETS.

FRUIT, GRAIN AND PRODUCE.

[ASSOCIATED PRESS NIGHT REPORT.]

SAN FRANCISCO, April 19.—Fruits—Apples, 1.50; common, 50.

Berries—Strawberries, 8.00@10.00.

Oranges—Navels, 1.25@2.50; Mexican limes, 5.50@6.00.

Lemons—Common California, 1.00@1.50; good to choice, 1.75@2.50; fancy, 2.50@3.00.

Tropical Fruits—Bananas, 75@2.50; 2.00@4.00.

Beans—Pink, 3.00@3.10; lima, 4.00@4.10; small white, 4.25@5.50; large white, 4.30@4.40.

Potatoes—Early Rose, nominal; Oregon Burbanks, 1.65@2.00; Salinas Burbanks, 2.00@2.10; Merced sweets, 1.65@2.00; new potatoes, 1.50@3.00.

Onions—Fancy, 2.50; common, 2.40.

Various—Green peas, 2.00@3.00; string beans, 2.00@3.00; egg plant, 20.00@25.00; green peppers, 25@35; tomatoes, 1.00@1.25; asparagus, 25@1.50; rhubarb, 75@1.25; garlic, 5.00@20.00; cucumbers (hot house,) 40@1.00.

Butter—Fancy creamery, 24; seconds, 23; fancy dairy, 22½; seconds, 15@15½.

Cheese—Young America, 14½@16.

Eggs—Ranch, 24; store, 23½.

Poultry—Roosters, old, 4.00@5.00; roosters, young, 9.00@12.00; broilers, small, 3.00@5.00; broilers, large, 5.50@7.00; fryers, 6.00@9.00; hens, 4.00@9.00; ducks, old, 5.00@6.00; ducks, young, 6.00@9.00; geese, 1.50@2.50; pigeons, old, 1.25@1.50; pigeons, young, 2.00@3.00.

Flour—Family extras, 4.40@7.00; bakers' extras, 4.60@4.65; Oregon and Washington, 4.85@6.75.

Wheat—Shipping, 2.05@2.10; milling, 2.10@2.15.

Barley—Feed, 1.57½@1.62½; brewing, 1.57½@1.62½; Chevalier, 1.65@1.70.

Oats—Red, 2.00@2.10; white, 1.97½@2.20; black, nominal.

Millstuffs—Middlings, 32.00@33.00; mixed feed, 29.00@32.00; rolled barley, 32.00@34.00; oatmeal, 5.00; oat groats, 5.00; rolled oats, 42.00@45.00.

Hay—Wheat, 22.00@24.00; wheat and oat, 20.00@23.00; oat, wild, 20.00@21.50; oat, tame, 20.00@23.00; alfalfa, 14.00@17.50; straw, 60@85.

Receipts—Flour, 2247; wheat, 75; barley, 5696; beans, 24; potatoes, 250; onions, 600; bran, 10; hay, 380; straw, 10; hides, 925; wine, 54,100.

Drafts and Silver.

SAN FRANCISCO, April 19.—Silver bars, 51½; Mexican dollars, 45. Drafts, sight, .02½; drafts, telegraph, .05.

Metal Market.

SILVER.

NEW YORK, April 19.—Bar silver, 51⅛.

LEAD.

NEW YORK, April 19.—Lead higher, at 4.20 to 4.25.

COPPER.

NEW YORK, April 19.—Copper unchanged. Lake, 12.87½ to 13.00; electrolytic, 12.50 to 12.62½; casting, 12.37½ to 12.50.

SHARES AND MONEY.

STOCKS DEVELOP SOME STRENGTH.

MARKET ONCE MORE RESISTS UNFAVORABLE FACTORS.

Serious Situation in Turkey Produces Little Effect Abroad, Which Causes Bears to Continue Covering Operations—Assuring Weather Advices Also Favorably Affect Tone.

[ASSOCIATED PRESS NIGHT REPORT.]

NEW YORK, April 19.—The stock market today once more proved its power of resistance to what were considered the unfavorable factors in the outlook and developed a considerable degree of positive strength. The bears continued their covering operations when they perceived how little effect was produced on foreign stock markets by the admittedly serious situation of affairs in Turkey. The speculative tone abroad was confident. London, instead of aiding in depressing prices here, was a buyer of stocks on a considerable scale. The circulation over the week-end of market letters and reviews brought no increase of outside selling orders.

Influences from the wheat market also were not calculated to disturb feeling among the financial element. Weather advices from the crop regions were assuring. The weather situation probably had as much general influence on the tone of the market as any other factor.

During the morning hours, there was more confident expectations than for some time past that a decision from the Supreme Court would be forthcoming today on the validity of the commodities clause. The dealings flagged for a time after it became known that the decision was not to come today.

The coalers maintained their strength well. The metal industrials also were a strong sustaining influence in the market, the movement embracing not only the iron, steel, copper and lead leaders but companies engaged in more advanced stages in those industries, including electrical equipment companies.

Steel trade sentiment is reported conservative, owing to the continued heavy tendency of the price movement, such as today's announcement of reductions in steel wire prices. In spite of the unimproved prices, however, the decided expansion in orders in some branches of the steel industry is accepted as a certain sign of later restoration of conditions prosperous to the trade. Railroad traffic officials share in the conservatism expressed in the steel trade regarding any improvement in the freight movement.

The hopeful opinions on prospects reported by the head of the Union Pacific's banking house in the course of his travels abroad was a perceptible influence in keeping up the tone of the day's stock market.

The renewal of the gold flow from London to Paris and the demonstrated ability of London bankers to command gold in New York strengthened the expectations of an outflow of gold from New York to Paris. New York cash supplies continue to be replenished from other sources, but the time money rates were appreciably firmer today.

Bonds were firm; total sales, par value, $4,186,000. United States bonds were unchanged on call.

NEW YORK STOCKS.

CLOSING PRICES—ACTUAL SALES.

[Furnished by Logan & Bryan, Members New York and Boston Stock Exchanges, Bradbury building.]

NEW YORK, April 19.—[Exclusive to The Times.] Following were the closing prices, sales and high and low quotations today:

Sales.		High.	Low.	Close— Bid.	Ask.
......	Adams Express	....	....	191	200
1,800	Atlantic C. L.	127	126	126	127
3,700	Allis Chalmers	16⅛	15½	15⅞	16
11,700	Allis Chal. pfd.	50	48	49¾	50
14,300	Amalg. Copper	78¾	75¾	76¼	76⅜
......	Am. Agr. Chem.	....	....	36	38¾
300	Am. Can Co.	9¾	9¼	9	9¾
800	Am. Car & Fdy.	50	49⅝	49¾	50
......	Am. C. & F. pfd.	....	....	111½	112
700	Am. Beet Sugar	25¾	24⅞	25	25½
......	Am. B. Sugar pfd.	....	....	90	92½
1,400	Am. Cotton Oil	59¼	58⅝	59	59¼
......	Am. Cot. Oil pfd.	....	....	99	102
4,200	Am. Ice Securities	29⅝	28⅜	29	29¼
......	Am. Express	....	....	210	215
300	Am. Hide & L.	7¼	7	7	7¼
......	Am. H. & L. pfd.	40¼	39¾	40	40¼
600	Am. Locomotive	54⅝	54½	54¼	54½
......	Am. Loco. pfd.	....	....	113½	114½
......	Am. Steel Fdy.	....	....	37	38
30,000	Am. S. & R.	88⅝	85¾	88⅝	88⅞
300	Am. S. & R. pfd.	105¼	105¼	105⅜	105½
......	Am. Sugar	....	....	129⅝	134
......	Am. Sugar pfd.	....	....	129	131
8,100	Am. Tel. & Tel.	137¼	137⅛	137⅜	137½
100	Am. Tob. pfd.	96⅞	96¼	92	92¾
500	Am. Woolen	33⅞	33¼	33⅛	33⅞
......	Am. Woolen pfd.	....	....	98¾	99¾
1,000	Anaconda	45¾	44⅝	45	45¼
7,100	A. T. & S. F.	107⅜	106⅝	107¼	107⅜
......	A. T. & S. F. pfd.	....	....	103¾	103⅞
6,000	Balt. & Ohio	113¼	112⅝	112⅞	113
......	B. & O. pfd.	....	....	95¾	96¼
......	Beth. Steel Cons.	....	....	22	23½
......	Beth. Steel pfd.	....	....	....	50
9,500	Brooklyn R. T.	77½	76⅞	76⅞	77
......	Canadian Southern	....	....	62½	62
3,500	Canadian Pacific	175⅛	174¾	175⅛	175¼
1,300	C. & O.	77⅝	76⅝	76⅞	76⅞
600	Central Leather	29⅞	29⅜	29⅝	29¾
100	Central L. pfd.	101⅛	101⅛	101⅛	102
1,300	Chicago & Alton	71⅝	70	70½	71½
......	C. & A. pfd.	....	....	....	75
600	C. & G. W.	5⅜	5⅜	5½	5¾
......	Do. pfd "A"	....	....	25¾	28¾
1,100	Do. pfd "B"	7⅝	7½	7¼	7⅞
......	C. & N. W.	....	....	180	181
14,300	C. M. & St. P.	150⅛	148⅝	149⅝	149¾
......	Do. pfd	....	....	166	166⅛
......	Chicago Terminal	....	....	4	5
......	Chicago Ter. pfd.	....	....	....	20¼
......	C. C. C. & St. L. pfd	....	....	100	110
1,600	Colo. Fuel & Iron	39	38	38⅝	38¾
......	C. F. & I. pfd.	....	....	66	67
......	C. H. C. & I.	....	....	68½	68⅞
......	Colorado Southern	....	....	64	64
200	Colo. So. 1st pfd.	80¼	80	79	80
......	Colo. So. 2nd pfd.	....	....	76½	77
5,700	Consolidated Gas	139⅝	138¼	138⅝	138¾
2,600	Corn Products	22⅜	21⅞	22	22⅛
......	Do. pfd	82¼	81	82	83¼
9,000	Del. & Hudson	185	182⅝	184	184¼
......	D. L. & W.	....	....	665	670
11,300	D. & R. G.	52⅝	51⅛	51⅞	52¼
100	D. & R. G. pfd.	87⅞	87⅞	87⅛	88
......	Diamond Match	....	....	121	121
2,300	Distilling Sec.	39⅜	39	38⅞	39¼
100	D. S. S. & A.	....	....	17⅝	18
200	D. S. S. & A. pfd.	32⅝	31⅝	32½	33
16,000	Erie	31	30⅝	30¾	30⅞
1,000	Erie 1st pfd.	47⅜	46⅞	46	46½
300	Erie 2nd pfd.	38⅝	....	37	38⅝
1,200	General Electric	159⅛	156⅝	159⅛	160
4,000	Gt. Northern pfd.	144⅝	143⅞	144⅛	144¼
100	Gt. No. Ore Ctfs.	68⅜	68⅜	68	69¼
1,700	Illinois Central	145⅜	144⅝	145⅛	145⅜
......	Int'l Harv. Com.	....	....	82⅝	84
......	Int'l H. C. pfd.	....	....	119	119½
......	Int'l Paper	....	....	12	12½
......	Int'l Paper pfd.	....	....	57	57⅞
2,800	Int'l Pump	40	38⅞	39⅞	39¾
2,100	Int'l Pump pfd.	86	85	84⅝	85⅞
1,700	Iowa Central	25¾	25	25⅛	25¼
300	Iowa Central pfd.	61⅞	61	60⅜	61½
2,000	K. C. Southern	46⅞	46	46	46⅛
1,100	K. C. So. pfd.	77⅛	77	72	72⅞
600	L. & N.	138⅝	138	138⅜	138⅝
......	Manhattan	....	....	143	145
4,100	Inter-Met.	15⅝	15	15¼	15⅜
6,300	Inter-Met. pfd.	45⅝	44⅝	44⅝	44⅞
......	Mex. Central Ctfs.	....	....	23⅜	23½
......	Mackay	....	....	75¼	75⅝
......	Mackay pfd	....	....	73¼	73⅝
300	Minn. & St. L.	58⅝	58¼	57	57¼
......	Do. 1st pfd.	....	....	88	88
600	M. St. P. & S.S.M.	137	136	136	138¾
......	Do. pfd.	....	....	147½	150
2,900	M. K. & Texas	42⅝	42⅛	42⅝	42¾
200	M. K. & T. pfd.	75⅝	75	74	74¾
2,400	Missouri Pacific	74⅝	74⅝	74¼	74¾
34,300	Nat'l Lead	90⅝	88⅛	89	89⅛
700	Nat'l Lead pfd.	108	105⅞	106¾	108
600	Nat'l Biscuit	105⅛	105	104⅝	105⅛
......	Nat'l Biscuit pfd.	....	....	122	125
......	Newhouse Copper	....	....	2⅞	3
......	N. Y. Air Brake	....	....	83	85
6,300	N. Y. Central	131¼	130	130⅞	130⅞
......	N. Y. C. & St. L.	....	....	50	52
......	Do. 1st pfd.	....	....	96	102
......	Do. 2nd pfd.	....	....	72	78
25,300	N. Y. Ont. & W.	50⅝	48⅝	49⅞	50⅛
......	Norfolk & W.	....	....	87⅝	88
......	N. & W. pfd.	....	....	86	88
2,000	North American	83⅞	82⅝	83⅛	83¾
10,300	Northern Pacific	144⅜	143⅞	144⅛	144¼
......	Omaha	....	....	157	160
......	Omaha pfd	....	....	165	175
100	Pacific Mail	30⅝	30⅝	30	31
12,300	Pa. R. R. Co.	135⅞	134⅝	134¾	134⅞
1,300	People's Gas	117⅝	116⅝	115	117⅛
......	Pitts. Coal	....	....	10⅞	10⅞
......	Pitts. Coal pfd.	....	....	41½	44
300	Pressed Steel Car	37⅝	37⅛	37⅛	37⅝
100	P. Steel Car pfd.	99⅝	99⅝	99	100
......	Pacific Coast	....	....	90	95
300	Pullman	189	183⅝	187	189
300	Ry. Steel Springs	39	39	39	40
......	Ry. Steel S. pfd.	....	....	99	100
134,400	Reading	144⅝	142⅛	144⅝	144⅝
300	Reading 1st pfd.	92	92	92	93
300	Reading 2nd pfd.	98	97	97	98
300	Republic I. & S.	23⅝	23¼	22⅝	23
200	R. I. & S. pfd.	75	74⅝	74⅝	75
4,800	Rock Island	28	28⅝	28	28¼
28,700	Rock Island pfd.	69	68⅝	68⅞	68⅞
......	Sloss S. S. & I.	....	....	75	76
......	S. S. S. & I. pfd.	....	....	106	107
200	St. L. & S.F. 1st pfd	70¼	69	70¼	71¼
2,900	Do. 2nd pfd.	41⅞	40	41⅛	41⅝
100	St. L. & S. W.	24⅝	24⅝	25	24⅞
1,100	Do. pfd	57⅝	57⅛	57⅝	58
12,100	Southern Pacific	120⅝	120	120¾	120⅞
......	S. P. pfd.	....	....	123	124
6,400	Southern Railway	28⅝	28⅛	28⅝	28⅜
1,300	Southern Ry. pfd.	68	67	67	67⅝
1,000	Third Ave. Ry.	31⅛	30⅝	30⅝	30⅞
200	Tenn. Copper	41	40⅝	40	41⅛
400	Texas Pacific	33⅝	33⅛	33⅛	33⅜
3,500	T. St. L. & W.	54⅝	52⅞	54	54⅛
3,200	Do. pfd	70⅝	69⅞	70	70⅜
100	Twin City R. T.	104⅛	104⅛	103⅞	104⅛
......	U. B. & P. com.	....	....	6⅛	6⅞
100	U. B. & P. pfd.	71	70	69	70⅛
115,200	Union Pacific	188⅛	186⅝	187⅞	187⅞
......	U. P. pfd.	....	....	94⅛	96
......	Utah Copper	....	....	43⅝	44
......	U. R. R. of S. F.	....	....	35	38
......	Do. pfd	....	....	66⅝	67⅝
1,000	U. S. C. Iron Pipe	33	31⅞	32⅝	33
1,400	U. S. C. I. P. pfd.	75⅛	74⅝	75	76
......	U. S. Express	....	....	90	95
500	U. S. Marine pfd.	25⅝	24⅝	24⅝	25
2,400	U. S. R. & Cons.	82⅝	81	80⅝	82
......	U. S. R. & R.	....	....	7	10
......	Do. pfd	....	....	37⅝	39
200	U. S. Rubber	34⅝	33⅝	33⅝	34⅛
800	U. S. R. 1st pfd.	104	103⅝	103⅝	103⅞
......	U. S. R. 2nd pfd.	....	....	68⅝	70
82,100	U. S. Steel Cor.	52⅝	51⅛	52⅝	52⅝
3,500	U. S. Steel pfd.	114⅝	114⅛	114⅝	114⅝
1,000	Va. Car. Chem.	48	47⅛	47⅛	47⅝
......	Va. Car. C. pfd.	....	....	115	117
2,900	Wabash	18⅝	18	18⅛	18⅜
5,300	Wabash pfd	48⅝	47⅛	48⅛	48⅝
......	Wells-Fargo Ex.	....	....	310	335
200	Western Union	70	70	69⅛	70
2,000	Westinghouse	83⅛	82	82	82⅝
......	W. & L. E.	....	....	9⅛	10⅛
......	Do. 1st pfd.	....	....	21⅛	22⅜
......	Do. 2nd pfd.	....	....	11⅞	12
1,300	Wisconsin Central	58⅛	57⅛	57⅝	58⅛
......	Wis. Central pfd.	....	....	87⅝	88
800	Am. Can pfd.	79⅝	78⅝	78	78⅝

Total sales—1,000,800 shares.

Money opened at 1¾ per cent.; highest, 2 per cent.; lowest, 1¾ per cent.; closed, 1¾ per cent.

New York Bond Market.

[Furnished by Logan & Bryan, Members New York and Boston Stock Exchanges, Bradbury building.]

NEW YORK, April 19.—Following were the closing quotations on the bonds:

	Bid.	Asked.
Am. Tel. & Tel. Conv. 4s	102⅝	102⅞
American Tobacco 4s	78	79¼
American Tobacco 6s	110	110¼
Atchison Gen. 4s	100⅞	101⅛
Atchison Conv. 4s	106⅝	107
Atchison Adj. 4s, stamped	94	94⅞
Atchison Conv. 5s	107⅞	103⅝
Atlantic Coast Line Con. 4s	97	97⅛
Alt. C. L. (L. & N. Coll.) 4s	90⅝	90⅝
Balt. & Ohio 3½s	94	94⅜
Balt. & Ohio 4s	101⅝	102
Brooklyn Rapid Transit 4s	85	85⅛
Can. So. 1st 5s, Ext	106⅝	106⅝
C. & O. 4½s	106	106⅛
C. B. & Q. Gen. Mtg. 4s	100⅝	100⅝
C. B. & Q. Joint 4s	98⅝	98⅞
C. B. & Q., Ill., 4s	103	102⅝
C. B. & Q., Denver, 4s	100	100⅛
Central Pacific 1st 4s	97⅛	97⅝
Chicago & E. Ill. 4s	87	89
C. R. I. & P. Ref. 4s	93⅝	93⅝
C. R. I. & P. Col. Trust 4s	80⅝	81
Colo. & So. 1st 4s	97⅝	98
Denver & Rio Grande 4s	96⅝	97⅛
Del. & Hudson Conv. 4s	109⅝	104
Erie 1st Con. P. L. 4s	87	87⅝
Inter-Met. 4½s	79	79⅝
Japanese 4s	85	86
Japanese 1st 4½s	93	93⅛
Japanese 2nd 4½s	92⅝	92⅝
L. & N. Uni. 4s	101	101⅛
M., K. & T. 4½s	91⅛	91⅛
Missouri Pacific 4s	83⅝	83⅝
N. Y. Central 3½s	92	94
N. Y. Central L. S. 3½s	84	84⅝
New York City 4s	102	102⅝
N. Y. City 4½s of 1957	112⅝	112⅞
Norfolk & Western 4s	93⅝	99
N. & W. Conv. 4s	98	98⅛
N. Y., Ont. & W. 4s	98⅛	99
Northern Pacific P. L. 4s	102⅛	103
Northern Pacific 3s	74⅝	75
Oregon Short Line 4s	95⅛	96⅛
Oregon Ry. & Nav. 4s	98⅛	98⅝
Pennsylvania Ry. 4s of 1948	105	105⅛
Philippine Ry. 4s	....	93
Reading Gen. 4s	99⅝	100
Republic of Cuba 5s	102⅝	103
Southern Pacific 1st Ref. 4s	94⅝	94⅝
Southern Pacific Col. 4s	91⅛	91⅝
Southern Ry. 4s	79⅝	80
St. L. & S. F. Ref. 4s	80⅝	80⅛
Union Pacific 1st 4s	102⅝	103
Union Pacific Conv. 4s	107⅝	107⅝
Union Pacific Ref. 4s	99⅛	99⅝
U. S. Steel S. F. 5s	104	104⅛
U. S. 2s reg	101⅛	102⅛
U. S. 2s coup	101⅛	....
U. S. 3s reg	101⅛	102⅛
U. S. 3s coup	101⅛	102⅛
U. S. 4s reg	119	119⅛
U. S. 4s coup	120⅛	....
U. R. R. of S. F. 4s	....	77
U. R. R. of St. L. 4s	88⅛	89⅛
Wabash 1st 4s	73⅛	74
Western Union 4½s	94⅛	95
Westinghouse Conv. 5s	93⅛	93⅛
Western Pacific 5s	96⅝	96⅝
Wisconsin Central 4s	94⅛	94⅝
West Shore 4s	102	....

Note: the fractions in the stock and bond tables are uncertain readings of a blurred scan.

SAN FRANCISCO CLOSING.

STOCK AND BOND QUOTATIONS.

[Furnished by Logan & Bryan, Members New York and Boston Stock Exchanges, Bradbury building.]

SAN FRANCISCO, April 19.—[Exclusive to The Times.] The closing quotations and sales on the Stock and Bond Exchange were as follows:

	Bid.	Asked.
Miscellaneous Bonds—		
Alameda Artesian W. Co. 5s	.....	100
Associated Oil Co. 5s	.....	91½
Bay Counties Power Co. 5s	101⅝	102⅝
Cal. Central Gas & Elec. 5s	103	.....
Cal. G. & E. G. M. & C. T. 5s	96½	.....
Cal. St. Cable Co. 5s	103	.....
Cal. Wine Ass'n 5s	90	93
Contra Costa Water Co. 5s	.....	102½
Contra Costa Gen. Mtg. 5s	90	.....
Edison Light & Power 6s	106⅝	.....
Ferries & Cliff House Ry. 6s	103	.....
Hawaiian Com'l & S. 5s	102½	.....
Honolulu R. T. & L. Co. 6s	108½	.....
L. A. Gas & Elec. Co. 5s	100½	.....
Los Angeles Ry. 5s	110	.....
L. A. Lighting Gd. 5s	98½	.....
L. A. P. Ry. 1st C. M. 5s	106½	.....
Market St. Cable 6s	106	.....
Market St. Ry. 1st C. M. 5s	.....	105⅝
M. V. & Mt. Tam. S. Ry. 5s	100	.....
Northern Ry. Co. of Cal. 5s	115	.....
North Pacific Coast Ry. 5s	102½	.....
Northern Cal. Ry. 5s	106½	.....
Northern Cal. Power Co. 5s	.....	97
Northern Electric Co. 5s	.....	94
Oakland Gas Light & H. 5s	104	106½
Oakland Transit Co. 6s	112	.....
Oakland Transit Co. 5s	106½	.....
Oakland Transit Con. 5s	103½	.....
Oakland Traction Con. 5s	96	.....
Oakland Traction Co. 5s	.....	90
Oakland Water Co. Gtd. 5s	96½	.....
Omnibus Cable Ry. 6s	111	.....
Pacific Gas Imp. 4s	98½	.....
Pacific Electric Ry. Co. 5s	106⅝	106⅝
Pacific Light & Power Co. 5s	96½	98
Pacific Tel. & Tel. Co. 5s	96	100
Park & Cliff House Ry. 6s	95	103
Powell St. Ry. 6s	103½	.....
Sac. Elec., Gas & Ry. 5s	103½	.....
S. F. & S. J. Val. Ry. 5s	114½	115½
S. F., O. & S. J. Ry. 5s	107½	108
S. F., O. & S. J. 2nd Mtg. 5s	98⅝	.....
S. J. & S. Clara Ry. 4½s	.....	92½
Sierra Ry. of Cal. 6s	104½	.....
S.P.R.R. of Ariz. 6s, 1910	102⅝	103½
S.P.R.R. of Cal. 6s, 1912	105	105⅝
S.P.R.R. of C. 1st C. Gtd. 5s	116⅝	.....
S. P. Branch Ry. of Cal. 6s	128	.....
S.P.R.R. Co. 1st Rfg. 4s	96	96⅝
S. V. Water Co. G. M. 4s	98	98⅝
United Gas & Elec. Co. 5s	100⅛	.....
U. R. R. of S. F. 4s	76⅝	77
Valley Counties P. Co. 5s	100	.....
Water Stocks—		
Marin County	59	62½
Spring Valley Water Co.	35⅛	35⅝
Gas and Electric Stocks—		
Pacific Lighting Co. pfd.	.....	75
Pacific Lighting Co. com.	78	.....
Insurance Stocks—		
Fireman's Fund	180	.....
Bank Stocks—		
American National Bank	.....	131
Anglo-Cal. Ltd. ($50 paid)	.....	88½
Bank of California	342½	.....
First Nat'l Bank of S. F.	253½	.....
Mercantile Trust Co.	230	285
S. F. National Bank	137½	135
Savings Banks—		
German Savings & Loan	2790	2900
Humboldt Savings Bank	.....	150
Mutual Savings Bank	750	.....
San Francisco Savings Union	525	.....
Savings & Loan Society	.....	125
Security Savings Bank	.....	370
Street Railroad Stocks—		
California	127½	150
Presidio	15	25
Powder Stocks—		
Giant Consolidated Co.	72	.....
Sugar Stocks—		
Hawaiian Com'l & Sugar	30	32½
Honokaa Sugar Co.	17½	18
Hutchinson Sugar Plantation	20⅝	20½
Kilauea Sugar P. Co.	5	10
Makaweli Sugar Co.	37½	.....
Onomea Sugar Co.	44	44½
Paauhau S. P. Co.	25⅝	26
Union Sugar Co.	52	55
Miscellaneous Stocks—		
Alaska Packers' Ass'n	63	64
Associated Oil Co.	36⅝	37
Cal. Fruit Canners' Ass'n	100	101
Cal. Wine Ass'n	.....	45
M. V. & Mt. Tam. S. Ry.	.....	115
Pacific Auxiliary Fire Alarm	3½	.....
Pacific Coast Borax Co.	151	.....
Pacific Tel. & Tel. pfd.	88⅝	89½
Pacific Tel. & Tel. com.	22⅝	.....

SALES—Morning session: 2000 Spring Valley Water G. M. 4s at 98½; 2000 S. F. & S. J. Valley 5s at 114½; 4000 S. P. R. R. 1st Rfg. 4s at 96; 2000 U. R. R. of S. F. 4s at 76⅝; 1000 Cal. G. & E. G. M. & C. T. 5s at 96½; 225 Honokaa Sugar at 17⅝; 165 Hawaiian at 30; 10 Hutchinson at 20⅝; 40 Onomea at 44; 15 Pacific Tel. & Tel. pfd. at 89⅝.

SALES—Afternoon session: 3000 Spring Valley Water G. M. 4s at 98½; 2000 S. P. of Arizona 6s of 1910 at 103; 10,000 Cal. G. & E. G. M. & C. T. 5s at 96½; 7000 S. P. R. R. 1st Rfg. 4s at 96⅝; 5000 U. R. R. of S. F. 4s at 76⅝; 50 Hawaiian at 30; 200 Hutchinson at 20⅝; 110 Pacific Tel. & Tel. common at 22⅝; 110 do. at 22⅝.

SAN FRANCISCO LIST.

MORE WEAKNESS IN THE NORTH.

MARKET CLOSES BELOW LEVEL OF SATURDAY.

Wingfield's Absence from Floor Partly Responsible — Prediction That Better Conditions Will Obtain Soon—Goldfield List Lacks Life. Tonopah Extension Weak.

[Special Service to The Times by E. F. Taylor, 524 Citizens' National Bank Bldg.]

SAN FRANCISCO, April 19.—This was another day with no Wingfield on the floor, and consequently the market was weak and sold off, closing below Saturday's quotations in most instances.

Nat Boas said: "I think the market will sell off a little more, but after this recession it will recover."

Consolidated lost 5 points; Florence, Daisy and Combination Fraction broke even; Jumbo Extension lost 2 points; Booth, 1; Silver Pick, 4, and Kewanas, 2.

The whole Goldfield list lacked life and snap. Belmont was up 3 points; Tonopah Extension was weak and offered at 50 at the close, with no bid. Midway was up 2 points. The balance of the Tonopahs were unchanged.

The New York curb was weak. Con. opened at 8 bid, and closed at 8 3-16@8 5-16. Florence opened and closed at 3¼ bid.

Following are the closing bid and asked prices, with sales on the formal call.

Tonopah District—	Bid.	Asked.	Sales.
Belmont	$ .98	$ .98	......
Jim Butler	.15	.16	......
Midway	.38	.38	......
McNamara	.30	.32	......
Tonopah of Nevada	......	6.90	......
Tonopah Extension	......	.50	......
West End	.31	.33	......
Montana	.66	.67	200
Manhattan District—			
Manhattan Con.	......	.05	......
Manhattan Dexter	......	.03	......
Mustang	.02	......	......
Mineral Hill	.02	.04	......
Goldfield District—			
Adams	.01	.02	......
Atlanta	.14	.15	5,000
Booth	.21	.22	......
Blue Bull	.10	.12	......
Blue Bell	.04	.05	......
C. O. D.	.20	......	......
Columbia Mountain	.14	.16	......
Conqueror	.05	......	......
Combination Fraction	1.12½	1.15	200
Crackerjack	.04	......	2,000
Daisy	.42	.43	1,700
Diamondfield Triangle	.02	.03	......
Diamondfield	.06	.07	......
Florence	2.35	2.40	......
Florence Extension	.04	.05	......
Frances-Mohawk	.11	......	......
Goldfield Con.	8.20	8.25	......
Goldfield Gold Bar	.10	......	......
Goldfield Kewanas	.15	.16	......
Great Bend	.17	.18	......
Great Bend Annex	......	.04	......
Grandma	.03	.04	......
Jumbo Extension	.18	.19	100
Kendall	......	.10	......
Lone Star	.06	.07	......
Lou Dillon	.03	......	......
Oro	.11	.12	......
Portland	.04	.06	......
Red Top Extension	.04	.05	......
Red Hills	.11	.12	2,000
Sandstorm	......	.16	......
St. Ives	.13	......	......
Silver Pick	.23	.24	100
Yellow Tiger	.13	.15	......
Bullfrog District—			
Amethyst	......	.05	......
Bullfrog Nat'l Bank	.05	.05	......
Bonnie Clare	.02	.03	......
Golden Scepter	......	.01	......
Gold Bar	......	.01	......
Homestake	.02	.03	......
Montgomery Mt.	.06	.07	......
Mayflower Con.	.10	.12	......
Original Bullfrog	......	.01	......
Tramp Con.	.04	.05	......
Bullfrog Alliance	.01	......	......
Other Districts—			
Fairview Eagle's Nest	.05	......	......
Rawhide Queen	......	.35	......
Nevada Hills	1.30	1.35	......
Pittsburgh Silver Peak	.60	.62	......
Round Mountain	.70	......	......

Clearinghouse Banks.

NAME.	OFFICERS.	
CITIZENS' NATIONAL BANK S.W. Cor. Third and Main.	R. J. Waters, Pres. A. J. Waters, Cashier.	Capital ...$300,000 Surplus and Profits .$425,000
BROADWAY BANK AND TRUST COMPANY 208-10 S. Bdwy., Bradbury Bldg.	Warren Gillelen, President. R. W. Kenny, Cashier	Capital ...$250,000 Surplus and Profits .$205,000
COMMERCIAL NATIONAL BANK 401 S. Spring, corner 4th.	W. A. Bonynge, Pres. Newman Essick, Cashier.	Capital ...$200,000 Surplus and Profits ..$35,000
THE UNITED STATES NATIONAL BANK Cor. Main and Commercial Sts.	Isaias W. Hellman, President. F. W. Smith, Cashier.	Capital ...$200,000 Surplus and undiv. profits $73,000
THE NATIONAL BANK OF COMMERCE N.E. Cor. 2nd and Main sts.	F. M. Douglas, Pres. Chas. Ewing, Cashier.	Capital ...$200,000 Surplus and Profits ...$25,000
FARMERS' AND MERCHANTS' NATIONAL BANK Cor. Fourth and Main.	I. W. Hellman, Pres. Chas. Seyler, Cashier.	Capital ..$1,500,000 Surplus and Profits .$1,800,000
FIRST NATIONAL BANK S. E. Cor. Second and Spring.	J. M. Elliott, Pres. W. T. S. Hamond, Cashier.	Capital ..$1,250,000 Surplus and Profits $1,450,000
MERCHANTS' NATIONAL BANK S.E. Cor. Third and Spring.	W. H. Holliday, Pres. Marco H. Hellman, Cashier.	Capital ...$200,000 Surplus and Profits..$575,000
AMERICAN NATIONAL BANK S.W. Cor. Second and Broadway.	M. J. Monnette, Pres. A. M. Brown, Cashier.	Capital ..$1,000,000 Surplus and Profits ..$175,000
NATIONAL BANK OF CALIFORNIA N.E. Cor. Fourth and Spring.	J. E. Fishburn, Pres. G. W. Fishburn, Cashier.	Capital ...$500,000 Surplus and Profits ..$140,000
CENTRAL NATIONAL BANK Fourth and Broadway.	George Mason, Pres. J. B. Gist, Cashier.	Capital ...$300,000 Surplus and Profits ..$300,000

BONDS

MUNICIPAL AND SCHOOL NETTING 4¼ TO 5 PER CENT.

RAILWAY AND PUBLIC CORPORATION NETTING 5.10 TO 6 PER CENT.

Prices and Particulars Furnished on Request.

WM. R. STAATS CO.

105-107 W. Fourth St., Los Angeles.
65 S. Raymond ave., Pasadena.

HEALTH IS EVERYTHING

Deafness and Catarrh

MR. FRED HEUSSLER, 1621½ WALL ST., LOS ANGELES, says: "For over four (4) years I have been a terrible sufferer from CATARRH of the HEAD and THROAT. My nose was always STOPPED UP. At times I could not breathe through it, and I would hawk and spit a great deal, especially in the morning. IT ALSO AFFECTED MY HEARING. My left ear got so bad I could not hear an ordinary conversation out of it. It would also RING and ROAR. This was my condition when I began Drs. Shores & Shores' treatment ten (10) weeks ago. THEIR TREATMENT HELPED ME FROM THE FIRST DAY, and I have gained right along. I breathe good through my nose now, and my hawking and spitting is almost gone, and my LOST HEARING in the deaf ear HAS BEEN RESTORED AND THE RINGING HAS STOPPED. I now feel fine. Thanks to Drs. Shores' skill. Any one doubting this testimonial is at perfect liberty to call on me for I feel sick people with catarrh and deafness ought to know of Drs. Shores' skill."

(Signed) F. HEUSSLER.

You can't enjoy money if your health has failed. You can enjoy both if your doctors are those eminent specialists in all

Chronic and Nervous Diseases

DRS. SHORES

Who have treated more than 100,000 cases in the past 17 years and have thousands of permanent cures to their credit. If you are sick don't delay treatment.

$3 ALL DISEASES $3

Drs. Shores not only cure Catarrh, but they cure Nervous Diseases, Kidney Diseases, Bladder Troubles, Heart Disease, Diseases of the Stomach and Bowels, Piles, Fistula and Rectal Diseases, Female Complaints, Diseases of Women and Children, Rickets, Spinal Troubles, Skin Diseases, Deafness, Asthma, Bronchial and Lung Troubles, Ovarian Diseases, Sciatica, Rheumatism, Hay Fever, Neuralgia, Hysteria, Ear Diseases, Goitre (or Big Neck,) La Grippe, Blood Diseases, Scrofula and all forms of Nervous and Chronic Diseases that are curable.

DRS. SHORES & SHORES

EXPERT SPECIALISTS

Permanent Address

445½ S. Spring St., Los Angeles.

Office hours, 9 a.m. to 5 p.m. and 7 to 8 p.m. daily; 10 to 12 noon Sundays.

ALL EXAMINATIONS FREE.

Savings Banks.

GERMAN AMERICAN SAVINGS BANK
Spring and Fourth Streets

OLDEST AND LARGEST IN LOS ANGELES
SECURITY SAVINGS BANK
CAPITAL AND RESERVE $1,300,000.00
RESOURCES OVER $20,000,000.00
LARGEST AND BEST EQUIPPED SAFE DEPOSIT IN WEST
VISITORS ARE INVITED TO CALL FOR CITY MAPS

EQUITABLE SAVINGS BANK
FIRST AND SPRING STS.

AMERICAN SAVINGS BANK
Assets Over $1,800,000.
N. E. Corner 3rd and Spring Streets
Money to Loan on City and County REAL ESTATE
4% Interest Paid on Deposits.

MERCHANTS BANK and TRUST CO.
Paid Up Capital $250,000
Surplus Over $200,000
Branches: 9th and Main. 2426 South Hoover Street.
209-11 S. Broadway
Transacts a general banking and Trust Business

PROVIDENT Mutual Building, Loan Association
Pays 5 Per Cent on Pass Book Deposits, 6 Per Cent on One Year Term. No Unnecessary Withdrawal Notice. 135 South Broadway

Trust Companies.

Individual Accounts

This Company makes a specialty of accounts of individuals, paying interest on the same. Special rates are allowed on Time Certificates and on inactive or reserve accounts. Favorable terms will be allowed on deposits of special funds pending their permanent investment.

Capital and Surplus, $1,250,000.00.

Los Angeles Trust Company
Trust Building, Second & Spring Streets

Permanent Wealth

Wealth of gradual growth is the kind that lasts, while the quick profits from many speculative enterprises soon melt away like ice on a summer day.
Put your money where it is Secure and will multiply at Compound Interest.
This you can do by opening an account with this Reliable Bank.

4% Interest Paid on Term Deposits
Accounts solicited from $1.00 and up.

The Southern Trust Company
114 West Fourth St., Los Angeles, Cal.
CAPITAL $1,000,000.00 SURPLUS $200,000.00

TITLE INSURANCE & TRUST CO.
Corner Franklin and New High Streets.
Issues Policies of Title Insurance. Acts in All Trust Capacities.
Issues Certificates of Title.
TEL. EXCHANGE 1

LOGAN & BRYAN
Home Phone 10931 BROKERS Sunset Main 223
Members of all Leading Exchanges
L. N. STOTT, Manager
Office Bradbury Building
Most Extensive Private Wire System Ever Organized

(Continued from Second Page.)

Friday on a charge of selling tips on the races, was fined $5 by Justice Fredericksen yesterday.

She stated that she had been employed by Manny Goldberg, who went to San Francisco, leaving instructions that she was to give only oral tips during his absence. The officer insisted on a writen one, and it was given to him.

As Mrs. Davis stated she would have to pay the fine from her wages, it was made as light as possible.

Pea Pool Players Pay.

Six young men, arrested in the Mirror pool room at Fifth and Main streets Sunday afternoon, pleaded guilty to charges of playing pea pool when arraigned in Justice Rose's court yesterday.

E. C. McCormick, E. G. Skinner, O. G. Garvin, William Cummings, L. Lawson and E. E. Beauryard paid fines of $5 each. Charges against Floyd Benson and Charles Duggins were dismissed. The proprietor, H. Bevendge, pleaded not guilty to a charge of conducting a gambling house and his trial was set for April 30.

STRICT.

MANUFACTURERS GET WARNING.

CRUSADE AGAINST LABELS THAT ARE INACCURATE.

Alleged Violators of Pure Food Law Arraigned in Federal Court. Syrup Company's Product Not as Branded, Say Inspectors — Large Jobbing Firm Also in Hot Water.

A crusade against alleged violators of the national pure food law has been begun in this district and three cases were taken up in the Federal Court yesterday. The complaints were issued by A. L. McCormick, United States District Attorney, upon information secured by inspectors of the Department of Agriculture.

The first case was that of the United States against the Pacific Coast Syrup Company of this city. It is alleged that the concern made shipments of its products to Yuma, Ariz., which, upon inspection, proved to be misbranded. It is claimed that a chemical analysis showed the syrup contained less than 30 per cent. of maple sugar, while it was labeled as strictly pure Canada maple and white sugar. Another complaint is against M. A. Newmark & Company for shipping original packages of "self-raising buckwheat" to Yuma. The goods are manufactured by the Sunset Pure Food Company of this city, and the government chemists claim that flour is mixed with the buckwheat.

While the firm of M. A. Newmark & Co. is made nominal defendant, it is said that it is not really to blame, as it merely shipped packages which were purchased in good faith from the manufacturers.

As in the case of the alleged misbranding of the maple syrup, it is not asserted that the products are injurious or impure, but that the labels do not properly describe the contents of the packages, or bottles.

Proceedings were in progress in the Federal Court yesterday in the matter of the seizure of 500 sacks of "Iowa rolled oats," shipped to this city by the Acme Mills of Portland, Or. It is claimed that the oats are mixed with wheat. This is another case of alleged misbranding. Upon filing a bond, the cereal manufacturers were able to get possession of the sacks. Assurance was given that the product will be correctly labeled hereafter.

It is believed that manufacturers and jobbers will exercise more caution in the future.

POOR FARM RICHES.

Supervisors Get Big Check for County Oranges—Routine Matters Before the Board.

Talk about paupers! The Supervisors received a check yesterday from the Semi-Tropical Fruit Exchange for $8,175.68, the net result from thirty-three cars of navel oranges from the County Farm orchards. This is only about one-half the crop.

The Supervisors sold to Barroll & Co. the Washington Park school bonds on a premium bid of $197 over and above the $10,000 par value of the bonds. It was asserted at the meeting that the successful bidders include members of other bidding firms, including W. J. Schmahl and Mr. Woodside.

The board received the resignation of W. P. Marshall as Justice of the Peace of Rowland township, appointing Auburn Warner in his place.

A petition was received from citizens of Pasadena for the formation of a storm water district on the east side of the Crown City, to be known as the Allen-avenue assessment district. The petition is the first action of this kind to be taken under the new law, which provides for the organization of such districts by taxpayers. The matter was taken under consideration.

Ranchmen from the Little Rock Creek irrigation district appeared with a petition for the appointment of two directors to take the places of S. J. Brubaker and Tom Scott, who have moved from the district. The petitioners stated that there was litigation over water rights in the district, and the two directors are badly needed. They submitted names and the Supervisors elected F. K. Barton and Mathew Shotts.

EXECUTIVE SESSIONS.

Police Commission Decides on Programme for Every Monday Evenings in the Future.

Executive session, 7:30; public session 8 o'clock.

That is the programme decided on for each Monday evening in the future by the Police Commission. The meetings have been held Monday afternoons, but the new members are busy men, and want to meet in the evening. Executive sessions before the public sessions are not new. They were features of the Harper boards, and were much criticised by the recall agitators, to meet in private and arrange just what shall be done in public was a heinous offense of the late recalled administration. The executive session is always the preliminary to practical cut-and-dried politics. And the recall administration is showing that it intends to do some real politics. Its bludgeon is the brewery and saloon question is regarded as a sample.

At yesterday's session Frank D. Carroll, a patrolman, who has had five years service, was promoted to the detective force on recommendation of Chief Dishman.

Glen R. Maxheimer, who worked as a patrolman eight days and quit, asked reinstatement, and was denied. He said he thought all he had to do to obtain honorable discharge was to turn in paraphernalia over to the property clerk. The record shows him dismissed for not reporting for duty. The commission thought he was not entitled to consideration and denied his application.

The Ninth Ward Improvement Association asked the establishment of a police substation at St. Louis and Cummings streets, on land owned by the city. "Since the Ninth Ward has 20,000 population," the communication read, "we believe we are entitled to a police division." The communication was referred to the Chief.

The Chief reported the suspension of Patrolman O. T. Walker, of the East Side Station, for refusing to make a report on a case, as ordered by a sergeant, and the commission cited Walker to appear for trial next Monday evening.

FIVE FOR CONTEMPT.

Justice Stephens Exacts That Many Dollars from Man Who's Careless About Appearing.

Justice Stephens in the Township Court has been accused of being "too easy." Yesterday the justice made up his mind to steel his heart hereafter and for the last time let a victim of contempt of court off with a nominal fine of $5.

It is Alexander Stahl, manager of the millinery department of the Broadway Department Store, who was "let down easy." Mr. Stahl neglected to show up in court on a citation in supplemental proceedings and a bench warrant was issued for him. Deputy Constable Thornburg took him before the court.

Justice Stephens started to be stern, but Mr. Stahl apologized, and stated that it was simply carelessness on his part in not remembering and the first thing the justice knew he had fixed $5 as the limit. Stahl dug it up cheerfully and returned to his newest basket headgear.

HOMES WILL BE RICHER.

Orphans' and Boys' Industrial Institutions to Benefit from Sale of Tags.

The Los Angeles Orphans' Home and the McKinley Industrial Home may each be presented with a check for $1000 on May 2 by the Associated Charities, if the plans of President Frank and the directors of that organization for "Tag Day" (May 1) do not fail.

Five hundred dollars will be given to each of the homes if the sale of tags amounts to $15,000. If the proceeds are $17,000, the institutions will get $1000 each.

The Associated Charities has prepared 200,000 tags for May 1, and if this number is disposed of at 10 cents each, the grand total will be far in excess of the amount required to guarantee the checks for $1000 to the two homes.

More than 1000 men, women and children will dispose of the pieces of paper for charity's sake, and there is scarcely a doubt that the total sales will mount up to five figures.

OUT OF JAIL AND BACK.

Mrs. Driggs Denied Release on Habeas Corpus Writ, But Has Walk in Sun.

Mrs. Gertrude Driggs got a breath of fresh air and a sunshine bask yesterday through habeas corpus proceedings. The writ was returnable before Judge Willis in the Superior Court. He promptly denied it, but, returning from the Hall of Justice to the County Jail, Mrs. Driggs, accompanied by a deputy sheriff, and her daughter, sauntered along in cheerful mood, in spite of her destination.

"It's a shame," remarked the elderly woman, notorious in the contest for the Charles Hill fortune, "it's a shame to send an old woman like me to jail," and she smiled sweetly at the deputy sheriff, who grinned. "You see, they are charging me with forgery. Why, it's nonsense. Just because for two years I carried food and things to old Mr. Charnock and he gave me that lease on his land, they charge me with forgery and hold me under $5000 bail. It's a shame.

"Why, I could have eloped with him long ago. We might have got an automobile and gone to Santa Ana, like some other folks did. But I just wanted to care for him."

Mrs. Driggs referred to her fight for the Hill fortune against 10,000 other claimants, and asserted that she was put in jail at that time on a charge of attempting to bribe a juror, just to keep her out of the way, "while they were distributing the money."

She asserts confidently that she will be able to clear herself of the charge that she forged the lease of the late John J. Charnock's land.

SIGN BULGARIAN PROTOCOL.

ST. PETERSBURG, April 19.—Foreign Minister Iswolsky and M. Popriloff, the Bulgarian Minister of Foreign Affairs signed today a protocol of the Russo-Bulgarian agreement, relative to the settlement of Turkey's pecuniary claims against Bulgaria, arising from the Bulgarian declaration of independence of last year.

NEW FACTORY FOR COLTON.

Raisin-Seeding Plant to Be Erected on Lots Costing Six Thousand Dollars.

COLTON, April 19.—The Gregory Fruit Company has purchased from Mrs. G. A. Sprecker her lot on I street for a consideration of $6000. Upon the location is to be erected the raisin-seeding plant. This will add another large industry.

M. J. Kingsbury and daughter, Miss Marian, of Los Angeles, were guests at the Anderson yesterday.

Ward Coe of Upland is in this city today.

Mr. and Mrs. Benjamin Rupp of Denver were the guests of Colton friends yesterday.

Miss Maud Moran has as a house guest Mrs. Robert Heney of Beaumont.

Mix for Lame Back

To one-half pint good whiskey, add one ounce of syrup sarsaparilla and one ounce Toris compound, which can be procured from any druggist. Take in teaspoonful doses before each meal and before retiring. This recipe is never-failing. Leading specialists prescribe it.

Hamburger's — SAFEST PLACE TO TRADE

THE WHOLE STORE ONE BARGAIN COUNTER

HAMBURGER CAFE TUESDAY LUNCHEON SPECIAL

Beef broth, Anglaise; filet of sole, tartar sauce; or fresh boiled beef tongue, Milanaise; bouilloe potatoes, fresh asparagus, with drawn butter; strawberry short cake, pie, pudding or ice cream and cake; tea, milk, buttermilk or coffee with whipped cream. French dinner rolls. 4th Floor. **35c**

Special Lunch at the Counter 10c
MUSIC DURING LUNCH

SMART APPAREL

For Fashionable Women

Suits, costumes, dresses and stylish wearing apparel of every conception, shown in endless variety. As a special feature for Tuesday the

BIG SALE OF TAILORED SUITS IS CONTINUED

Every garment is this season's production and perfect in every way. Every garment meets the exacting demands of fashionable dressers—and the Hamburger guarantee stands back of the material and workmanship of every suit in this vast lot. That guarantee counts

FIVE EXAMPLES of the SPECIAL VALUES

$20 and $25 Serge and Worsted Suits.....$15
$30 and $35 White and Colored Serges..$19.50
$37 and $48 Two and Three-piece Suits....$25
$50 Handsome Worsted Tailored Suits...$35
$75 Stylish Three-piece Suits. Special....$45

Notions

One of Those Hamburger 10c Sales This One'll Bring the Crowd Thick and Fast Tuesday

Women's 25c hose supporters, made of fancy frilled elastic... **10c**

Gold plated beauty pins, cd. 10c
25c guaranteed dress shields 10c
25c best pearl buttons, dozen 10c
Children's 10c supporters, 3 pr. 10c
8c paper needle pointed pins, 2 for....10c
5c rust-proof safety pins, card 10c
15c nickel rustless thimble.....10c
5 yds. skirt binding (25c val) 10c

Two cards hooks-and-eyes and two cards of invisible eyes..... **10c**

Highly polished curling irons, regular 15c values, special..... **10c**

Real kid curlers, per dozen 10c
Pearl shirtwaist buttons, 4 doz. 10c
Good quality stocking darners 10c
25c fancy hat pins, special.....10c
15c corset steels in this sale 10c
Linen trimming tape, doz. yds. 10c
Colored pearl collar buttons, 6 for....10c
Button moulds, 2 dozen special, 3 for...10c

Best spool silk in black and all colors, special, 3 for... **10c**

UNDERPRICED
Bargain Table

$5 Silk Petticoats Special
High-grade taffeta with deep flounce.

89c Undermuslins Special
Corset covers, drawers, gowns, chemise.

50c and 75c Flowers,
All styles, colors for millinery purposes.

$1.50 to $3 Untrimmed Hats
Very newest shapes in popular colors.

$5 Lingerie Dresses Only
In white and dainty colors, lace trimmed.

$1.50 Pretty Shirtwaists Only
Lingerie and tailored models included.

$4 Handsome Waists Special
Lace and Jap silk effects. Big variety.

15c Embroidery, Special Per Yd.
Good pattern bands, edges and insertions.

WOMEN'S STOCKINGS 29c

Our Lace Buyer Has Just Returned With 101 Novelties

That's the news in a nutshell. It's big news—real news—true news.

Our exhibition of new garnitures, guipures, bugle, spangle and jet bands—any and everything in the line of trimmings and laces—contains not only the latest for spring, but forerunners of fall fashions.

$1.50 TO $2 BRUSSELS NET, YD. **59c**
Think of it! Hand-embroidered Brussels net in every imaginable color and shade, including those very popular rainspot effects. You ought to see these.

75c TO $2 VAL LACES, BOLT **50c**
A brand new lot of French and German double-thread Valenciennes laces in 12-yard bolts, including all widths of edges and insertions. A lot of new designs, fresh from the looms.

75c TO $1.50 FANCY LACES **35c**
New laces are coming in so fast that the odd and broken lines must go—and go quick. Baby Irish, Point Venise and Orientals in the assortment. Not a piece worth less than 75c, while most of them have been selling at $1 and $1.50. White, ecru and cream. Early choice of course is best choice. Main Floor.

THE COMPLETE SAMPLE LINES OF SIX LEADING MANUFACTURERS COMBINED IN ONE SALE

Such variety, such assortment, such quantity and quality combined, have never before filled our counters at any one time. Footwear this year is playing an important part on the stage of fashion. The shoe styles are the prettiest in many years, and it takes the right kind of stockings to make that part of the toilet complete. That means that women are more particular this year regarding their stockings than ever. That means that a store always strictly up-to-the-minute in its watchfulness must be more ready than ever in its hosiery department. We are ready—ready with as complete a line as could possibly be offered.

29c

Plain Lisle Hose in many colors.
Handsome All-Over Lace Effects.
Colored Silk-Finished Lisles.
New Fancy Gauze Lisle Stockings.
Fast Black or Mercerized Lisle.
Beautiful Lace Ankle Effects.
High Class Novelty Stockings.
Plaids, Stripes, Checks and Dots.

29c

In all Sizes, Including Out-Sizes and Opera Lengths. Included are PURE THREAD SILK STOCKINGS.

If you are particular in your choice, you're especially invited. This is a sale for particular choosers. No matter how hard to please you may be, there'll be no trouble about your finding the kind, the color, the style, the pattern, the size you want. *Main Floor.*

29c Every Pair in the Assortment to be Sold at One Price 29c

Kayser's Lisle and Silk Vests and Union Suits are Best Made

HERE'S A SALE OF $1.50 VALUE KNIT UNDERWEAR

An assortment as liberal, styles as fashionable, weaves as desirable, trimmings as stylish as any one could possibly wish for. There are swiss ribbed silk lisle vests, beautiful hand-crocheted yokes, silk lisle vests in gauze ribbed with the necks ribbon run. Also Kayser's pure thread silk vests in lace. All in low neck, sleeveless style, but there are the union suits, French bed, of the finest Milo brand with slipping shoulder straps, and trimmings. Others are Jersey lisle, high necked, long sleeved, ankle length, while still others these snowy white garments are in neck, sleeveless, cuff knee union suits, woven of the finest lisle.

Every garment in the lot will fit the form perfectly, and will give your new costume, gown or suit the desired appearance. Main floor.

Shoes, Pumps and Oxfords $4 and $5 Values . . $3.55

Latest short vamp models.
Choice turn or welt soles.
All styles of heels here.
All the popular leathers.
Lace or Button Shoes and Oxfords, Ankle Strap or Colonial Effects, in the new Pumps.

Big chance for genuine money-saving

Wickert & Gardiner, Foster & Co., Celebrated Hallahan and other lines included in the assortment.

Those who KNOW high-class footwear will recognize the bargain nature of this day's offering.

Our Optical Department

Is in charge of a thoroughly competent optician and is equipped with the latest and best appliances for accurate eye testing. We never recommend glasses unless we are sure they will prove beneficial. Main Floor.

FREE
Cooking Lectures
10:30 and 2:30 daily
Mrs. Theodore B. Wheelock

These interesting and instructive lectures are held in our big china section, third floor, Broadway front. All are welcome.

HAMBURGER'S

?

MILLINERY GET A $10 HAT FREE

Special Sale Hamburger's Celebrated $10 Millinery TUESDAY

You know, and everybody else in town knows that Hamburger's line of $10 trimmed millinery is the leading line on the Pacific Coast.

We have made such a success of Hamburger's $10 millinery that we have decided to give it a name.

To the one first suggesting the most acceptable name, we will give

A $10 Hat Free

Second Floor.

Suggestions must reach us by Wednesday noon.

IS THE

MAIN HIGHWAY

ROUND TRIP RATES

May 15, 16, 20, 21, 22, 31	TO	Omaha
June 1 to 4, 14 to 19, 25 to 27 inc.		St. Paul
July 1 to 7, inc.		St. Louis
Aug. 9 to 13, inc.		Chicago
Sept. 7 to 10, 13 to 15, inc.		New York

and many other points and dates

2 Days to Denver
3 Days to Chicago

THROUGH STANDARD AND TOURIST SLEEPERS

Stopovers allowed at Salt Lake to visit Yellowstone National Park (Season June 5 to Sept. 25, 1909.)

UNION PACIFIC

Purchase tickets and reserve sleeping-car berths at 557 South Spring Street, Los Angeles
H. O. Wilson, General Agent